

TRACT NO. 3445

LANDS OF MIERAN LOT 8

LANDS OF PEASE LOT 7

LANDS OF STROUD LOT 6

LANDS OF SILVESTRI

LOT 5

LANDS OF HALLOCK PARCEL 2

NATOMA

P.M. 367-M-18

ROAD

PARCEL 1

5.483 ± Acres Gross
2.869 ± Acres Net

NOTES AND LEGEND

All distances and dimensions are shown in feet and decimal thereof.
The blue border indicates the boundary of land subdivided by this map.

- Indicates City Standard Monument found.
 - Indicates 3/4" Iron Pipe found.
 - Indicates Nail and Shiner found.
 - Indicates R.R. Spike found.
 - Indicates 2" x 2" hub found, unless otherwise noted.
 - Indicates Restriction of Vehicular Access. (Existing)
 - Indicates 3/4" Iron Pipe set or to be set.
 - Indicates 1/2" Nail with cross found, unless otherwise noted.
- The corner markers and monuments indicated as found, existed at the time of the survey in January 1978.

DATE: JANUARY, 1978 SCALE: 1" = 50'

BASIS OF BEARINGS

The bearing N. 07° 23' 00" W. of the Eastern line of that certain map entitled "Tract No. 4855 - Monte Lucero Estate" recorded in Book 279 of Maps of page 15, Santa Clara County was taken as the basis of bearings for this map.

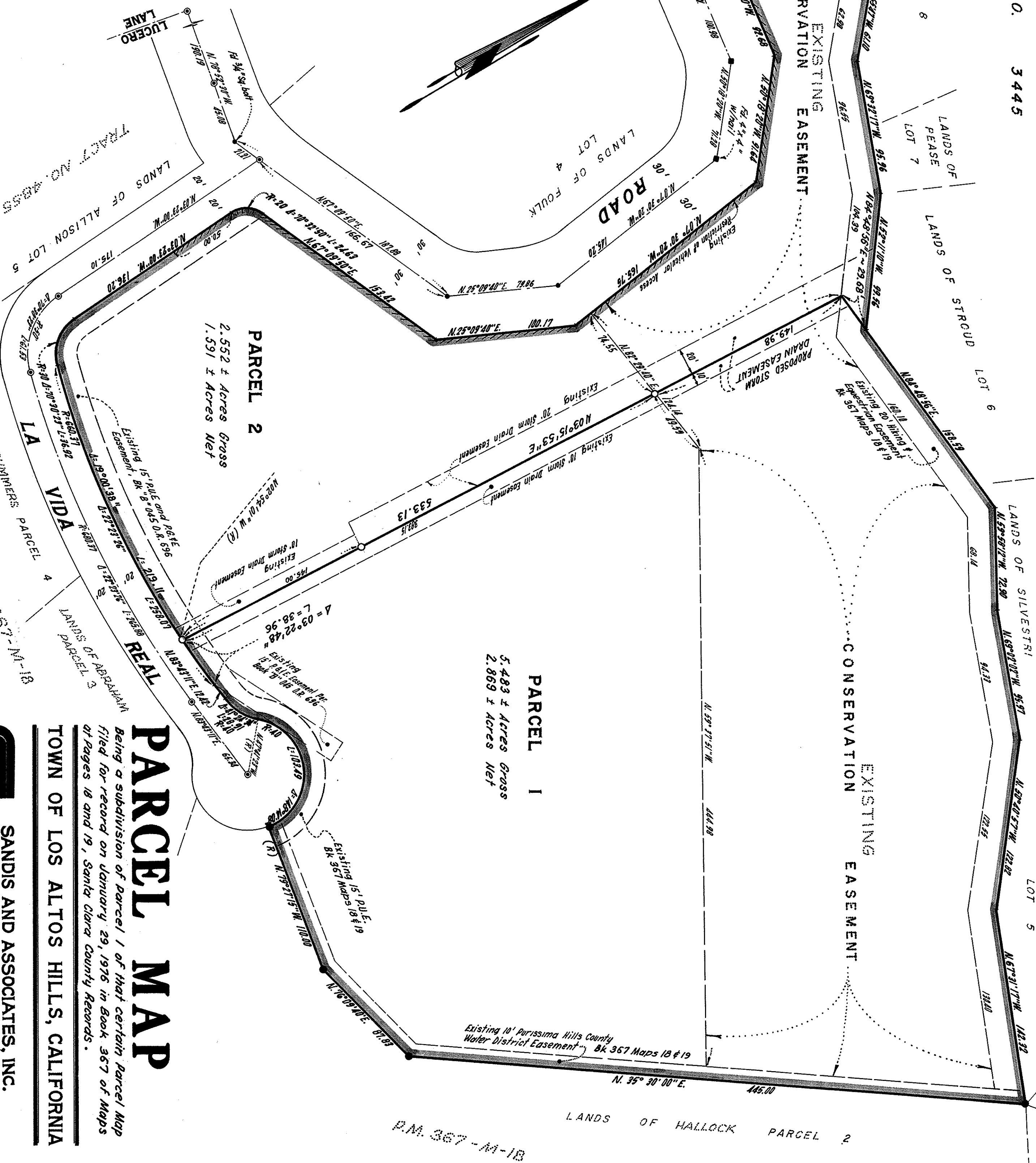

PARCEL MAP

Being a subdivision of Parcel 1 of that certain Parcel Map filed for record on January 29, 1976 in Book 367 of Maps at Pages 18 and 19, Santa Clara County Records.

TOWN OF LOS ALTOS HILLS, CALIFORNIA

S SANDIS AND ASSOCIATES, INC.
ENGINEERS, SURVEYORS AND PLANNERS
612 CASTRO STREET
MOUNTAIN VIEW, CALIFORNIA
PHONE: (415) 969-6900

SHEET 2 OF 2 SHEETS

Feb. 8, 1978

File no. 5923582

Book 412 of Maps

PAGES 36 & 37

276163

412
37