

RECORD OF SURVEY NO. 36 - 92

BEING A SURVEY OF A LOT LINE ADJUSTMENT OF PARCELS 1, 2, AND 3 AS RECORDED ON PARCEL MAP 36-157 IN PARCEL MAP BOOK 4, PAGES 58-58A, IN THE OFFICE OF THE MONO COUNTY RECORDER, LOCATED IN A PORTION OF THE NORTH 1/2 OF THE SOUTHWEST 1/4 OF SECTION 36, TOWNSHIP 3 SOUTH, RANGE 27 EAST, MOUNT DIABLO BASELINE AND MERIDIAN, IN THE COUNTY OF MONO, STATE OF CALIFORNIA.

SURVEYOR'S STATEMENT:

THIS MAP CORRECTLY REPRESENTS A SURVEY MADE BY ME OR UNDER MY DIRECTION IN CONFORMANCE WITH THE REQUIREMENTS OF THE LAND SURVEYORS' ACT AT THE REQUEST OF DAVE GIBBENS IN JULY, 1991

DAVID LAVERTY DATE
L.S. 4587 LIC. EXP. 9-30-94

COUNTY SURVEYOR'S STATEMENT:

THIS MAP HAS BEEN EXAMINED IN ACCORDANCE WITH SECTION 11100 OF THE LAND SURVEYORS' ACT THIS 20th DAY OF AUGUST 1992.

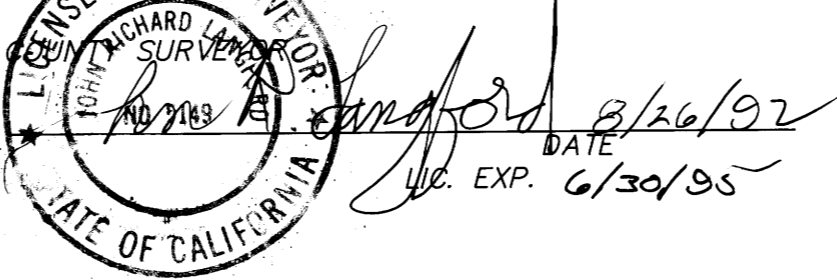

RECORDER'S STATEMENT:

FILED THIS 1st DAY OF September 1992, AT 3:05 P.M. IN BOOK 12 OF RECORD OF SURVEY MAPS AT PAGE 128 AT THE REQUEST OF DAVE GIBBENS.

INSTRUMENT NO. : #5957
FEE : \$5.00

RENN NOLAN
MONO COUNTY RECORDER

BY : Vera M. Miller
DEPUTY COUNTY RECORDER

LEGEND

- FOUND SPIKE AND WASHER STAMPED "LS 4587" PER PMB 4/58
- ☐ FOUND MONUMENT WELL WITH BRASS CAP STAMPED "LS 4587" PER PMB 4/58
- FOUND REBAR & CAP STAMPED "LS 4587" PER PMB 4/58
- FOUND 2" I.P. TAGGED "LS 4587" PER PMB 3/7 UNLESS OTHERWISE NOTED
- SET REBAR & CAP STAMPED "LS 4587" UNLESS OTHERWISE NOTED
- (M) MEASURED

RECORD INFORMATION

(R) PARCEL MAP BOOK 4, PAGE 58A

BASIS OF BEARINGS

THE BASIS OF BEARINGS FOR THIS MAP IS N 88°50'36" E ON THE NORTH LINE OF PARCEL 1 OF PARCEL MAP 36-157 RECORDED IN PARCEL MAP BOOK 4, PAGE 58.

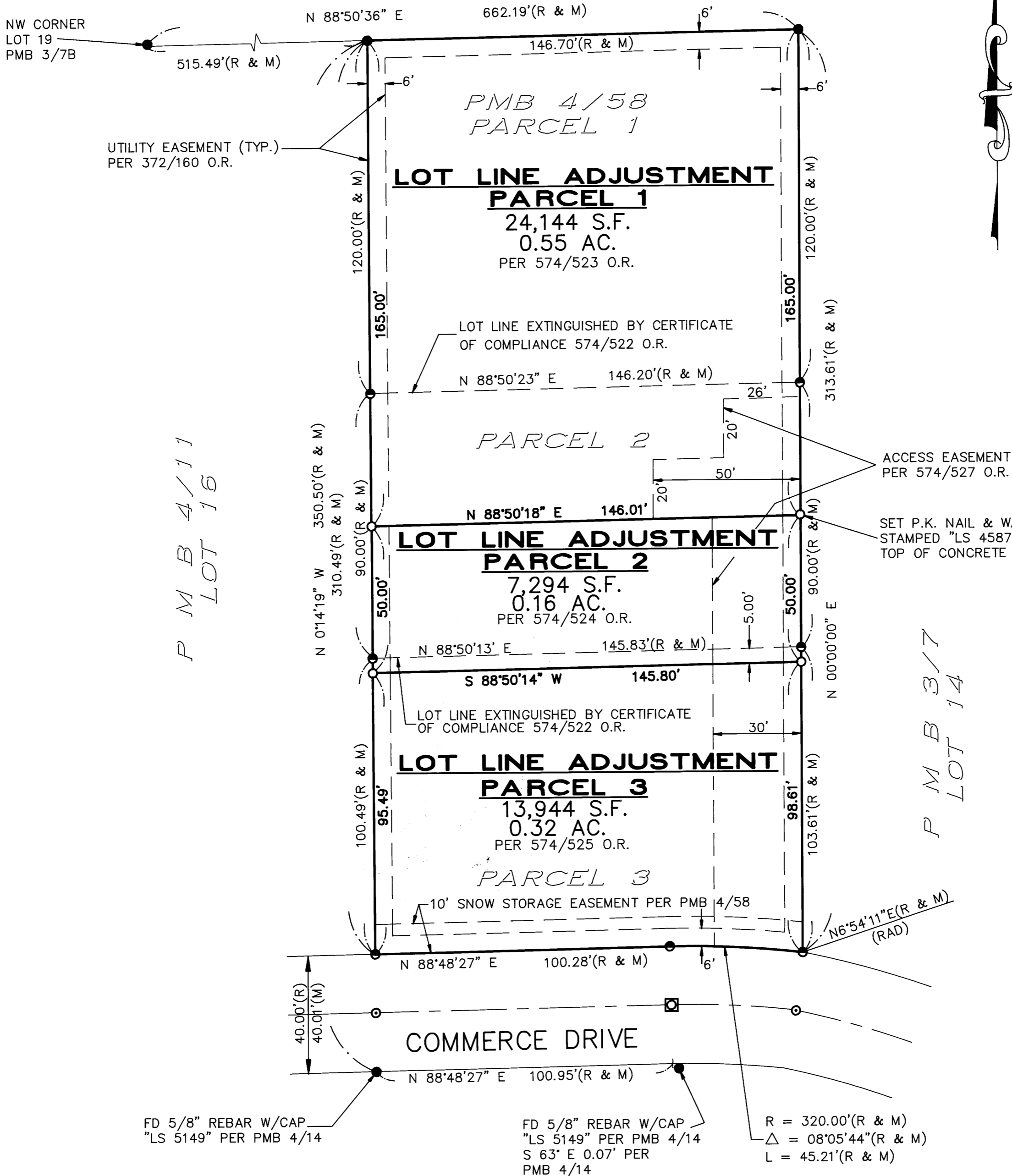

SCALE: 1" = 30'

R.S. lot 2 page 128