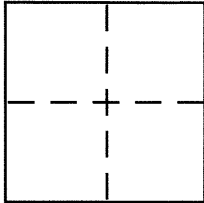

CORNER RECORDDocument Number CR 8261City of NEWARKCounty of ALAMEDA, CaliforniaBrief Legal Description LOT 20, TRACT NO. 3045, FILED IN BOOK 57 OF MAPS, AT PAGE 82**CORNER TYPE**

Government Corner ☐ Control ☐
 Meander ☐ Property ☒
 Rancho ☐ Other ☐
 Date of Survey APRIL 03, 2016

COORDINATES (Optional)

N. _____
 E. _____
 Zone _____ NAD27 ☐ NAD83 ☐
 NAD83 Epoch _____
 Elev. _____
 Vert. Datum: NGVD29 ☐ NAVD88 ☐
 Meas. Units: Metric ☐ Imperial ☐

Corner - Left as found ☐ Found and tagged ☐ Established ☒ Reestablished ☐ Rebuilt ☐

Identification and type of corner found: Evidence used to identify or procedure used to establish or reestablish the corner:
FOUND: 2.5" DIAMETER BRASS DISCS & PUNCH IN MONUMENT WELLS, AT THE NORTHWESTERLY END OF DORCHESTER CT., AND AT THE INTERSECTION OF DORCHESTER CT. WITH EDGEWATER DRIVE, PER BOOK 57 MAPS, PAGE 82.

SEE SKETCH ON PAGE 2 OF 2

A description of the physical condition of the monument as found and as set or reset: _____

SET: NAIL WITH 3/4" BRASS TAG "PLS 7393", AND 1/2" DIAMETER REBAR WITH PLASTIC CAP "PLS 7393".

SEE SKETCH ON PAGE 2 OF 2

SURVEYOR'S STATEMENT

This Corner Record was prepared by me or under my direction in conformance with the Land Surveyor's Act on APRIL 05, 2016

Signed Keith Nofield P.L.S. or R.C.E. No. PLS 7393

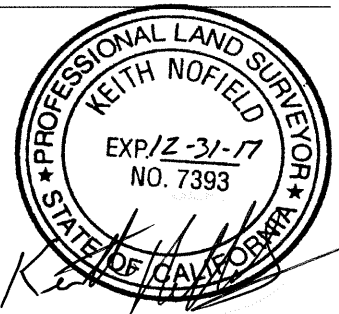
**COUNTY SURVEYOR'S STATEMENT**

This Corner Record was received 8 APRIL, 2016
 and examined and filed 21 APRIL, 2016

Signed Michael Rubner P.L.S. or R.C.E. No. 6843

Title COUNTY SURVEYOR

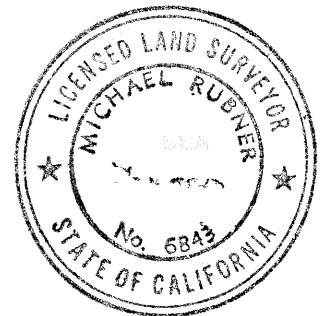

County Surveyor's Comment _____

STATE OF CALIFORNIA
APN: 092A-0726-001

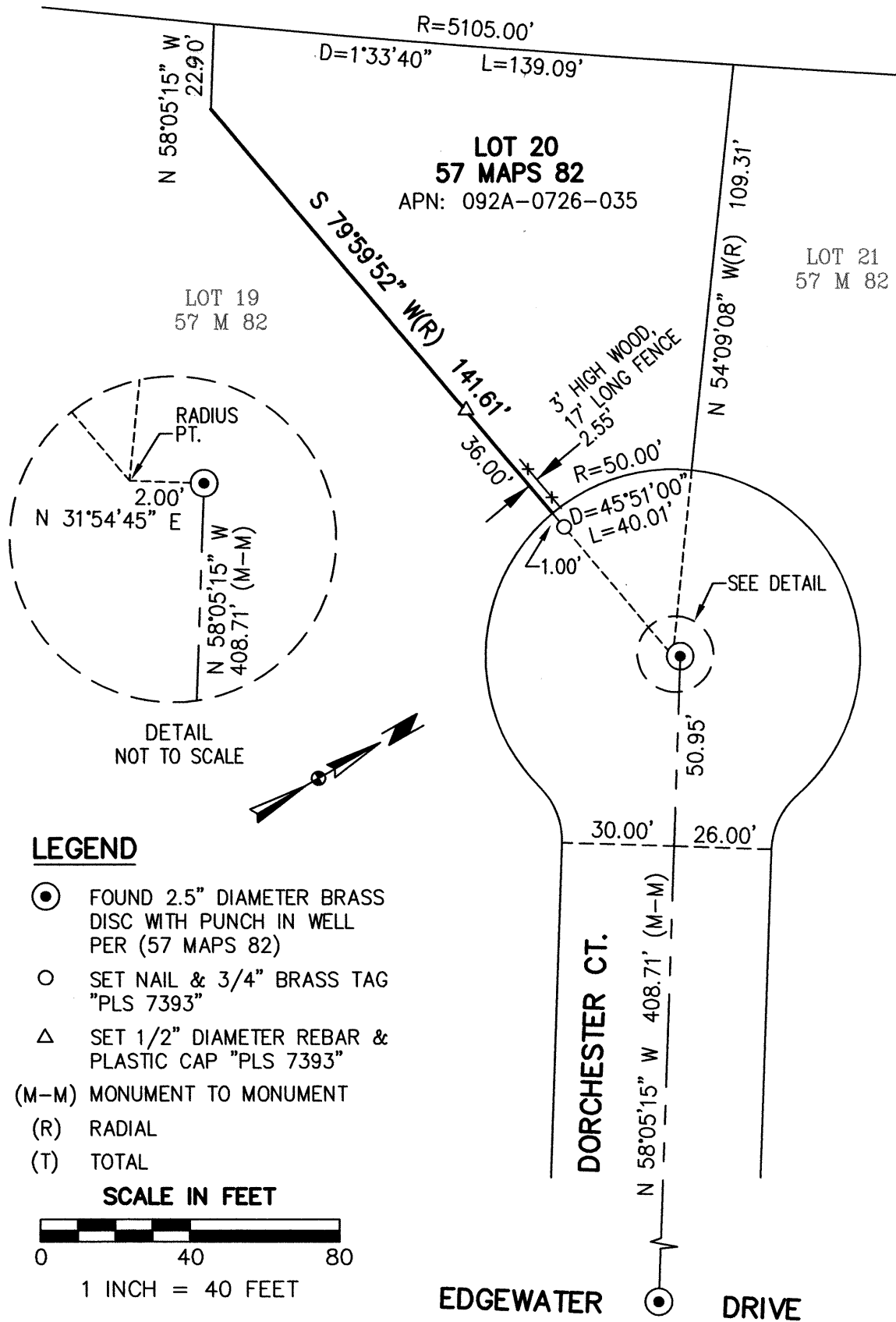

(JOB NO. 16-032)