

SURVEYOR'S CERTIFICATE

This map correctly represents a survey made by me or under my direction in conformance with the requirements of the Land Surveyor's Act at the request of Dave Corsaletti in July, 1971.

Ciro L. Toma
Ciro L. Toma L.S.3570

COUNTY SURVEYOR'S CERTIFICATE

This map has been examined for conformance with the requirements of the Land Surveyor's Act this 13th day of Aug, 1971.

Keith H. ...
Amador County Surveyor

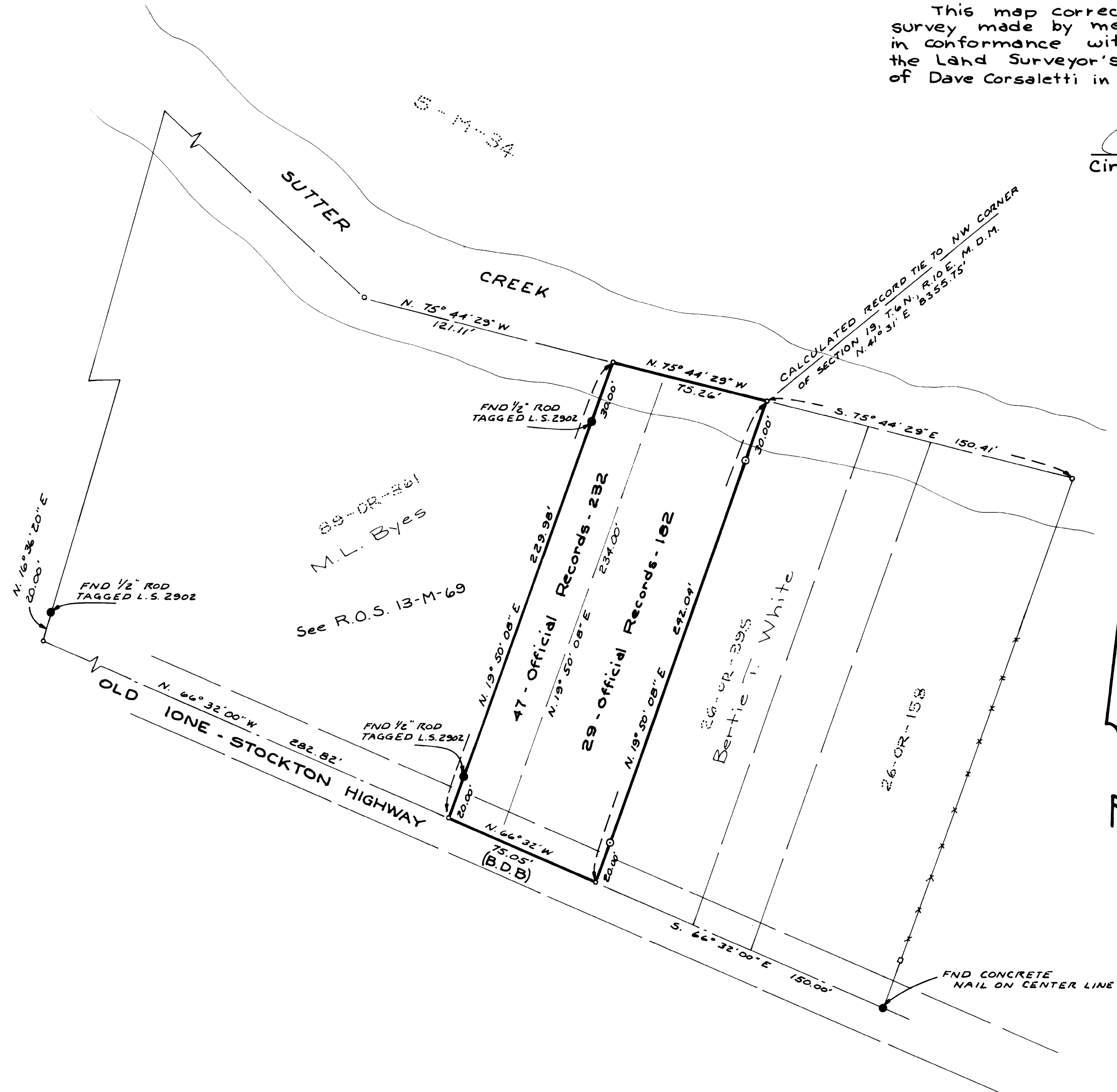

RECORDER'S CERTIFICATE

Filed this 16 day of Aug, 1971, at 9:35 A.M. in Book 18 of Maps and Plats, page 57, at the request of the Amador County Surveyor

John H. ...
Amador County Recorder

NOTES AND LEGEND

—○— Denotes 1/2" iron pipe tagged L.S.3570 and set on this survey.

The meridian of this survey is identical with the meridian of that certain official map entitled "RECORD of SURVEY - PROPERTY of M.L. BYES" and recorded in the office of the Recorder of Amador County in Book 13 of Maps and Plats at page 69, which is based on the centerline of the Old Stockton Road as shown in Book 7 of Maps and Plats at page 60, the bearing of which is S. 66° 32' E.

RECORD OF SURVEY

FOR

DAVE CORSALETTI

PORTION OF THE RANCHO ARROYO SECO - CITY
OF IONE

COUNTY OF AMADOR, STATE OF CALIF.

SCALE 1"=40'

JULY, 1971

Toma and Anderson
LICENSED LAND SURVEYORS
41 SUMMIT ST., JACKSON, CALIF.