

TRACT NO. 2645 LONE HILL
UNIT NO. 5 (125 Maps, p. 22)

SURVEYOR'S CERTIFICATE
This map correctly represents a survey made by me or under my direction in
conformance with the requirements of Chapter 15 of Division 3 of the
Business & Professions Code at the request of The Dreyer Companies in
May, 1962.
DONALD E. MACHAY R.C.E. 7184
Donald E. Machay

COUNTY SURVEYOR'S CERTIFICATE

This map has been examined for conformance with the requirements
of Chapter 15 of Division 3 of the Business & Professions Code
this 3rd day of August, 1962.

JAMES T. POTT, County Surveyor
Santa Clara County, California

by: *[Signature]*

RECORDER'S CERTIFICATE

FILE NO. 223 7752 FEE FIVE DOLLARS PAID,
filed for record this 3rd day of August, 1962,
at 4:12 P.M. in Book 150 of Maps at page
41, at the request of Machay & Somps.

PAUL R. TEILH, Recorder, Santa Clara County

by: *[Signature]*

BASIS OF BEARINGS, NOTES & LEGEND:

The bearing "N. 42° 35' W." along the centerline of Drysdale Drive as shown
on the map of "Tract No. 2645 Lone Hill Unit No. 5," which said map
was filed in Book 125 of Maps at page 22, Santa Clara County Records,
was taken as the basis of bearings shown on this map.

- All distances & dimensions are given in feet & decimals thereof.
- indicates 3/4" iron pipe found unless otherwise noted.
 - indicates 3/4" iron pipe set unless otherwise noted.
 - indicates standard City Street Monument found.

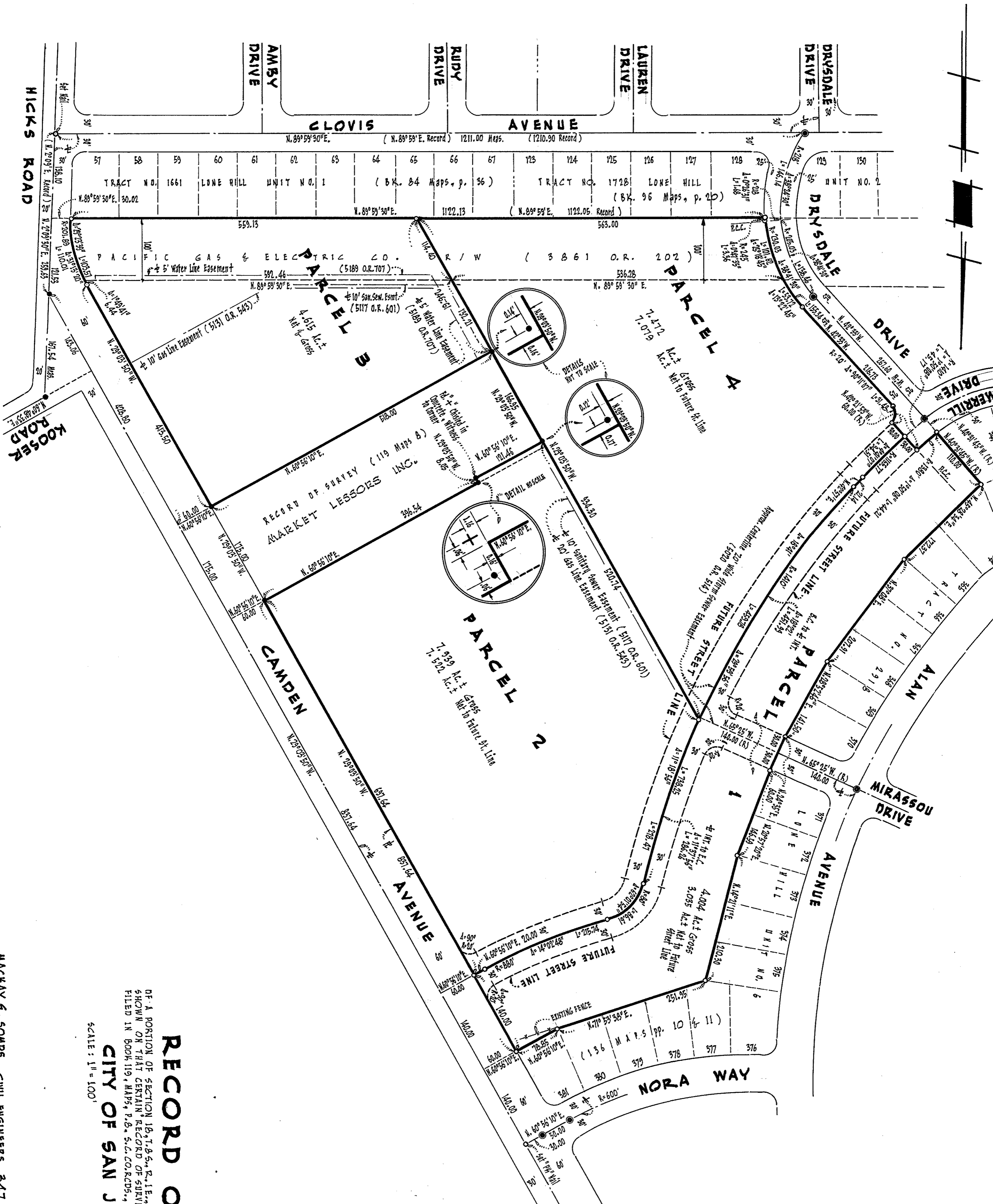

RECORD OF SURVEY

OF A PORTION OF SECTION 18, T. 8 S., R. 1 E., M. D. M., ALSO A PORTION OF LANDS
SHOWN ON THAT CERTAIN RECORD OF SURVEY FOR LONE HILL SHOPPING CENTER, INC.,
FILED IN BOOK 119, MAPS, P.B. S.C. RECORDS, ALL OF WHICH LIES ENTIRELY WITHIN THE

CITY OF SAN JOSE, CALIF.

SCALE: 1" = 100'

JUNE, 1962