

PARCEL MAP

OF A PORTION OF THE NE 1/4 OF THE NE 1/4
OF SECTION 32, T3N, R25E, M.D.B. & M., IN THE
COUNTY OF MONO, STATE OF CALIF.

HICKS & HARTWICK
ENGINEER-SURVEYOR
37 EAST OLIVE AVE.
P.O. BOX 1048
REDLANDS, CALIF.

OCTOBER 1967

AMENDING MAP

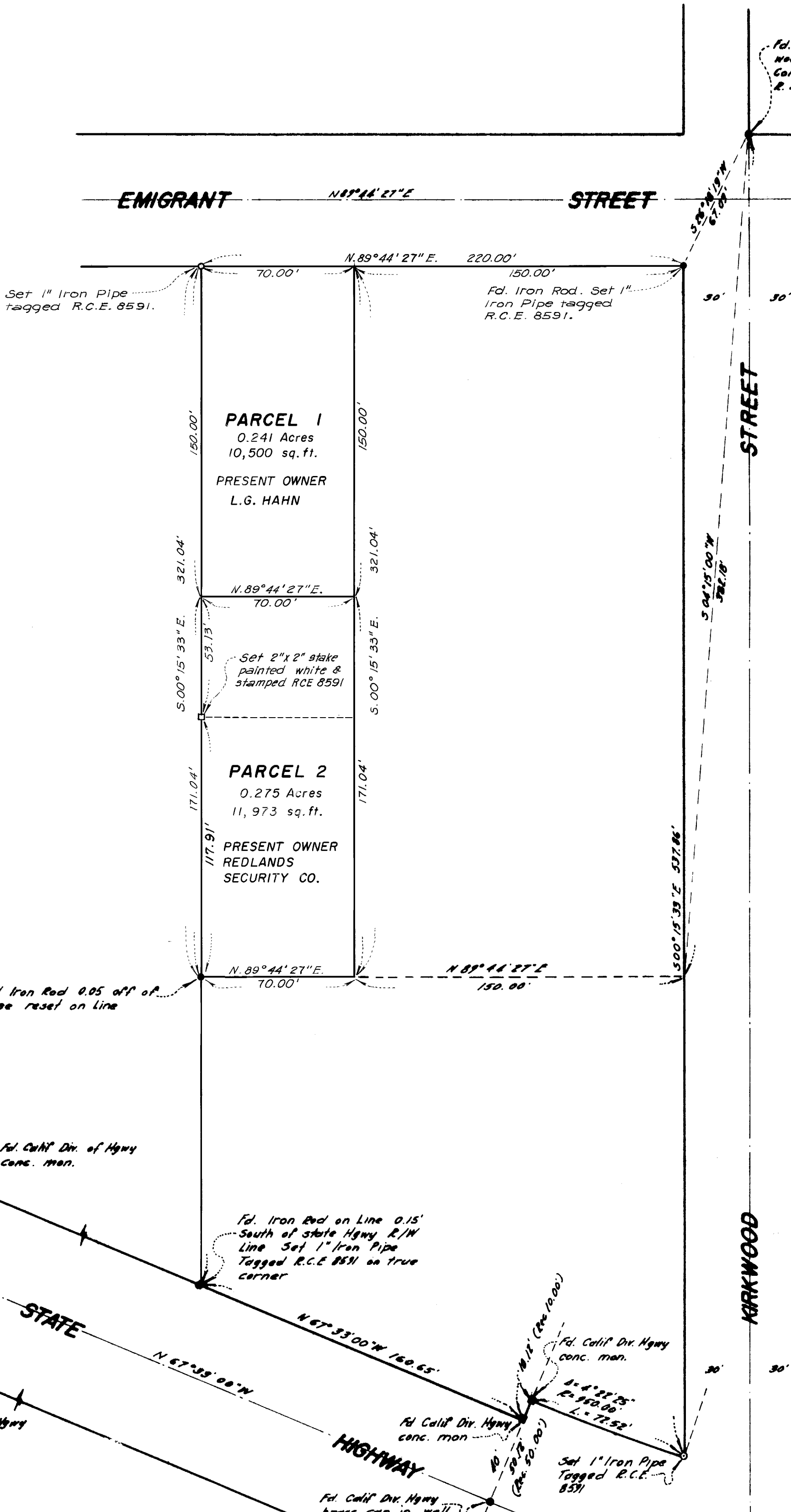

COUNTY SURVEYOR'S CERTIFICATE

This map has been examined this _____ day of _____, 1967, for conformance with the requirements of Section 11575 of the Subdivision Map Act.

County Surveyor
County of Mono

COUNTY PLANNING COMMISSION CERTIFICATE

This certifies that this Parcel Map has been examined by the Planning Commission of the County of Mono, State of California, and found to be in accordance with the approved Tentative Map on _____.

James L. Reed
Chairman, Mono County
Planning Commission

SURVEYORS' CERTIFICATE

This map was prepared under our direction and is based upon a field survey in conformance with the requirements of the Subdivision Map Act at the request of L. G. Hahn on May 3, 1967. We hereby certify that it conforms to the approved tentative map and that all the provisions of applicable state law and local ordinances have been complied with.

Dated October 17, 1967

HICKS & HARTWICK
Engineer-Surveyor

By James N. Hicks
James N. Hicks, R.C.E. 8591
A Partner

COUNTY SURVEYOR'S CERTIFICATE (AMENDING MAP)

I hereby certify that I have examined this amending map, and that the only changes thereon from the original map (recorded in Map Book 5, Page 105) are those provided for in Section 66469 of the Subdivision Map Act, and I am satisfied that this map is technically correct.

Dated 10/25/78

Richard L. Oak, R.E.
County Surveyor
County of Mono

SURVEYOR'S CERTIFICATE (AMENDING MAP)

The purpose of this amending map is to change the lot line between Parcels 1 & 2 to reflect fee ownership of said Parcels as recorded in Vol. 86 of Deeds, Page 456, Records of Mono County.

Dated 10 Oct. 1978

James N. Hicks
James N. Hicks, R.C.E. 8591

#2925 RECORDER'S CERTIFICATE

Filed this 25 day of OCTOBER, 1978, at 3:30 P.M. in Book 1 of P/M, at the request of

Ruby L. Strait
County Recorder
Mono County

RECORDER'S CERTIFICATE

Filed this 16 day of 7/1/78, at 12:15 P.M. in Book 5 of Deeds, at page 105, at the request of Redlands Security Co.

James M. Webb
County Recorder, Mono County

SHEET 1 OF 1 SHEET

6934

PM 4-04-67

4669

AMENDED
P/M VOL 1 PAGE 122

(Vol 5-19-105)