

W:\PROJECTS\VALVOLINE\754078-JOHNSON CITY, TN (TN1703)\03-CIVIL\PLAN\LOT SHEETS\754078-C5-0, 10/5/2017 11:56:28 AM, WARSHAW

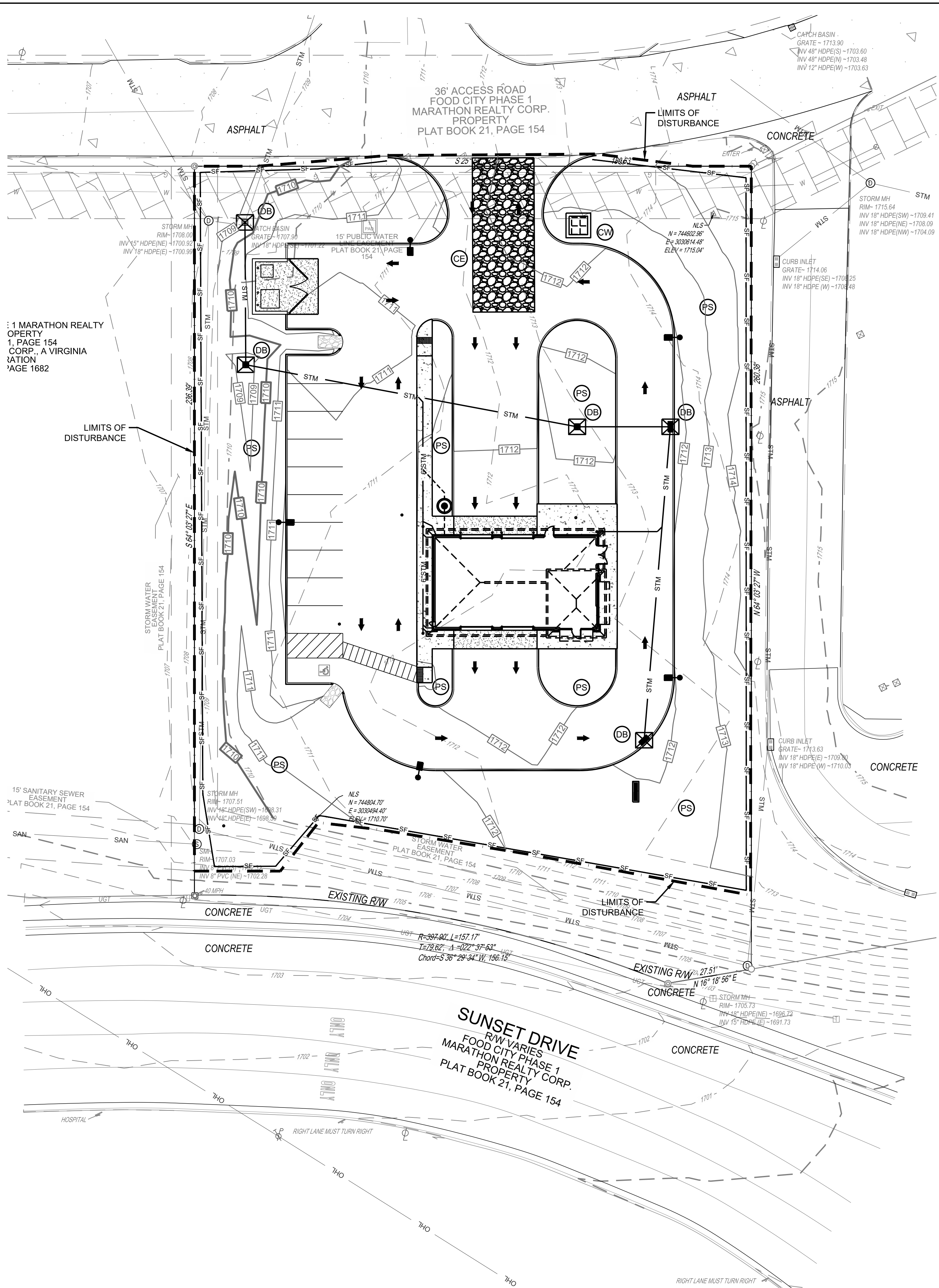

BENCHMARK DATUM:
NAVD88(12B)
BM "A": N 744802.96', E 3030614.48'
ELEV 1715.04'

SWPPP LEGEND:

- LIMITS OF DISTURBANCE (L.O.D.)
- SF --- SF SILT FENCE
- CE STABILIZED CONSTRUCTION ENTRANCE
- CW CONCRETE WASHOUT
- TS TEMPORARY SEEDING
- PS PERMANENT SEEDING
- DB DANDY BAG/CURB INLET PROTECTION

NOTE: REFER TO SHEET C-5.1 & C-5.2 FOR NOTES & DETAILS

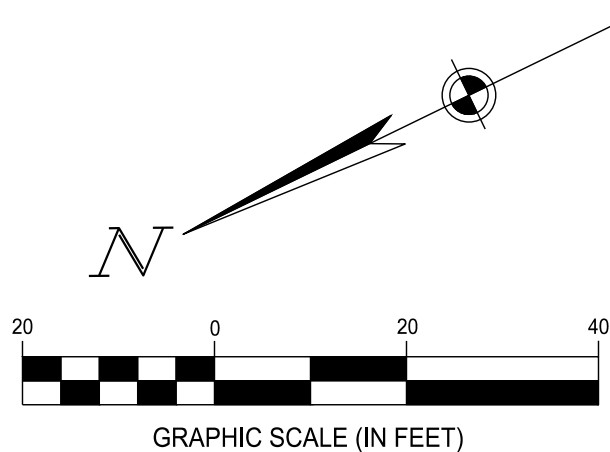

SOIL EROSION/SEDIMENTATION CONTROL OPERATION TIME SCHEDULE												
NOTE: GENERAL CONTRACTOR TO COMPLETE TABLE												
CONSTRUCTION SEQUENCE	JAN	FEB	MAR	APR	MAY	JUN	JUL	AUG	SEP	OCT	NOV	DEC
TEMPORARY CONSTRUCTION EXIT												
TEMPORARY CONTROL MEASURES												
STRIP & STOCKPILE TOPSOIL												
ROUGH GRADE												
STORM FACILITIES												
SITE CONSTRUCTION												
PERMANENT CONTROL STRUCTURES												
FOUNDATION / BUILDING CONSTRUCTION												
FINISH GRADING												
LANDSCAPING/SEED/FINAL STABILIZATION												

OWNERS REPRESENTATIVE FOR EROSION CONTROL MAINTENANCE:

NAME: _____

PHONE #: _____

SIGNATURE OF OPERATOR _____

DATE _____



CESO
WWW.CESOINC.COM

8534 YANKEE ST., SUITE 2B, DAYTON, OH 45459
PHONE: (937) 435-8584 FAX: (937) 435-3307

Date
08.24.17

Revisions/Submissions

ISSUED FOR LLOWNER REVIEW

No.



VALVOLINE INSTANT OIL CHANGE
1413 SUNSET DRIVE
JOHNSON CITY, TN. 37604

© 2017 CESO, INC.



Project No. 753737.01
Scale AS NOTED
Drawn CESO
Checked BWB
Date 08.24.17
Drawing Title

SWPPP-PHASE 2

Drawing No. **C5.1**