

PARCEL MAP NO. 2265

FOR

LEE JOHNSON

BEING A PORTION OF LOT 38, BLOCK 22, CITY OF
SUTTER CREEK, AMADOR COUNTY, CALIFORNIA
WITHIN SECTION 7, T.6N., R.11E., M.D.M.

1" = 50'

FEBRUARY, 1988

WEATHERBY ASSOCIATES, INC.
ENGINEERING • SURVEYING • PLANNING

206 PEEK ST. JACKSON, CA. 95642
(209) 223-0381

LEGEND & NOTES:

- INDICATES 3/4" REDAR TAGGED
L.S. 4258 SET THIS SURVEY.
- INDICATES FOUND MONUMENT
AS NOTED.
- [] a RECORD FROM 12-M-1
- [] b RECORD FROM 3-M-11
- [] c MEASURED

BASIS OF BEARINGS:

BASIS OF BEARINGS OF THIS SURVEY
IS THE LINE BETWEEN FOUND MONI-
MENTS SHOWN HEREON AS S. 51° 37' E.
AND IS THE SAME AS SHOWN ON
RECORD OF SURVEY MAP FILED IN
BOOK 12 OF MAPS AND PLATS AT
PAGE 1, AMADOR COUNTY RECORDS.

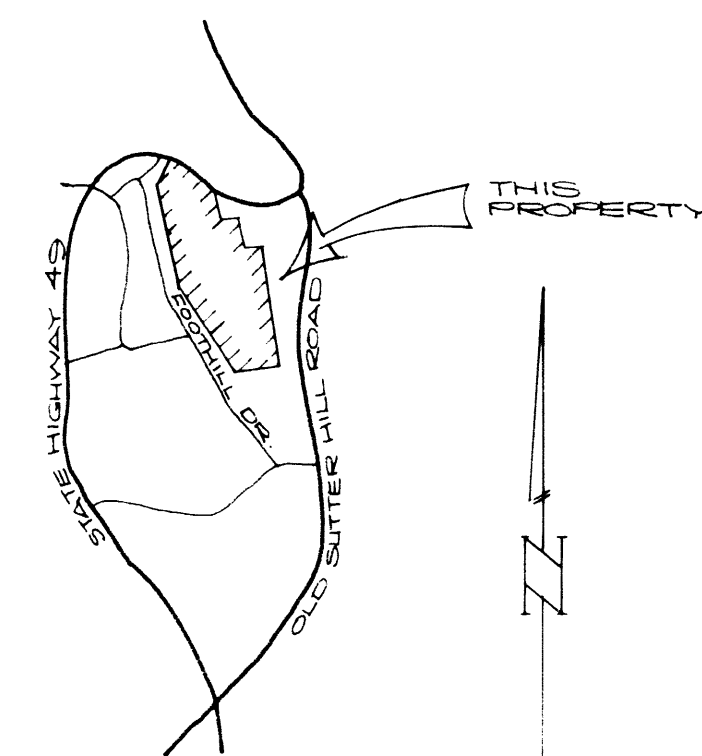
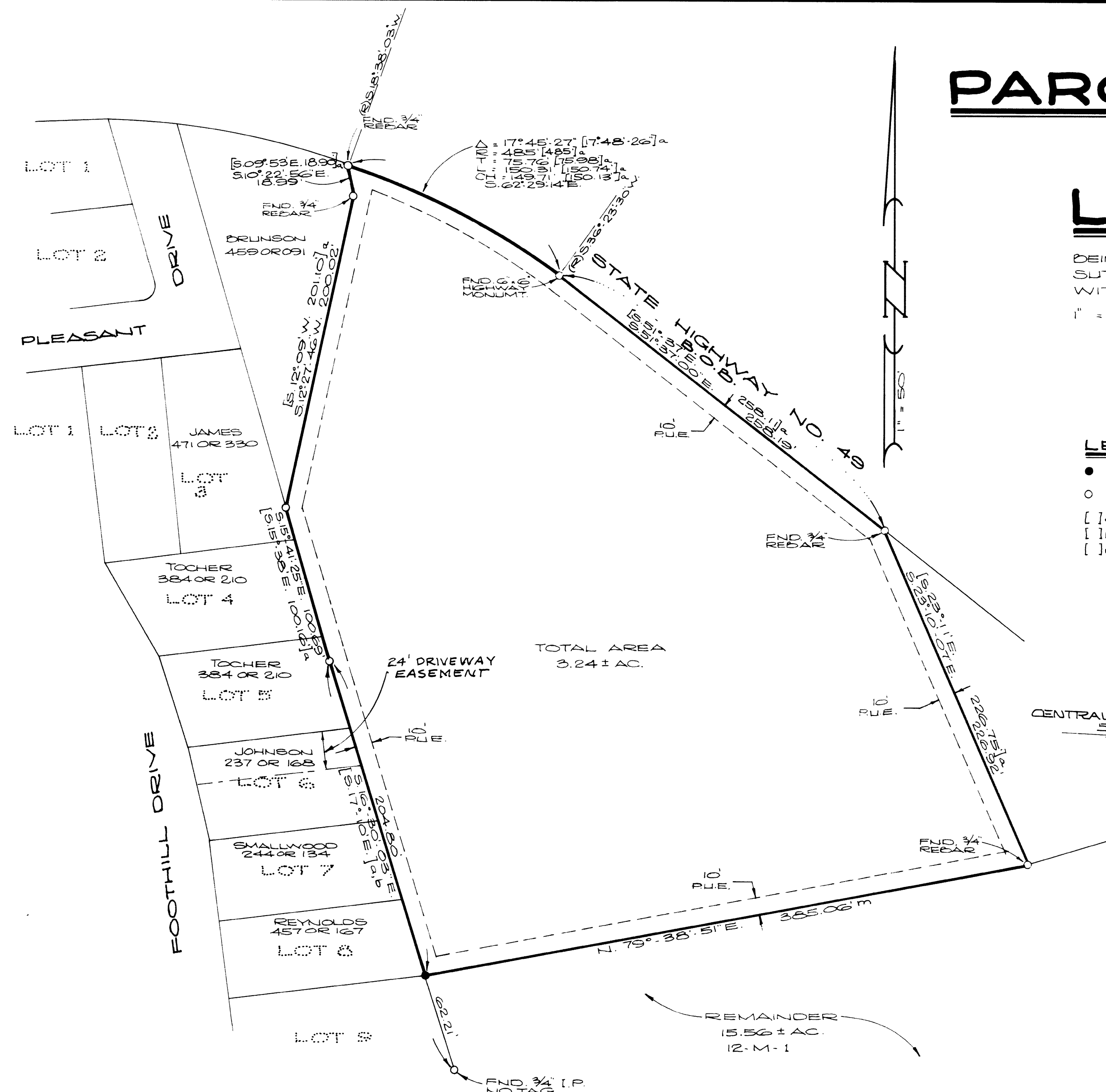

VICINITY MAP

NO SCALE