

The Busy Coder's Guide to Android Development

by Mark L. Murphy

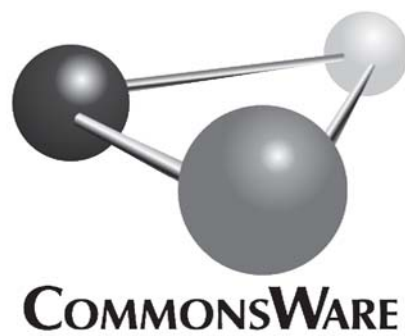

The Busy Coder's Guide to Android Development

by Mark L. Murphy

Copyright © 2008-2011 CommonsWare, LLC. All Rights Reserved.
Printed in the United States of America.

CommonsWare books may be purchased in printed (bulk) or digital form for educational or business use. For more information, contact *direct@commonsware.com*.

Printing History:

Mar 2011: Version 3.6 ISBN: 978-0-9816780-0-9

The CommonsWare name and logo, “Busy Coder's Guide”, and related trade dress are trademarks of CommonsWare, LLC.

All other trademarks referenced in this book are trademarks of their respective firms.

The publisher and author(s) assume no responsibility for errors or omissions or for damages resulting from the use of the information contained herein.

Table of Contents

Welcome to the Warescription!	xxiii
Preface	xxv
Welcome to the Book!	xxv
Warescription	xxv
Book Bug Bounty	xxvi
Source Code And Its License	xxvii
Creative Commons and the Four-to-Free (42F) Guarantee	xxviii
Acknowledgments	xxix
The Big Picture	1
What Androids Are Made Of	3
Activities	3
Services	4
Content Providers	4
Intents	4
Stuff At Your Disposal	5
Storage	5
Network	5
Multimedia	5
GPS	5

Phone Services.	6
The Big Picture...Of This Book.....	6
How To Get Started.	7
Step #1: Java.	7
Install the JDK.	7
Learn Java.	8
Step #2: Install the Android SDK.	9
Install the Base Tools.....	9
Install the SDKs and Add-Ons.....	9
Step #3: Install the ADT for Eclipse.	13
Step #4: Install Apache Ant.	15
Step #5: Set Up the Emulator.....	16
Step #6: Set Up the Device.....	23
Windows.....	24
OS X and Linux.....	25
Your First Android Project.	27
Step #1: Create the New Project.....	27
Eclipse.	27
Command Line.....	31
Step #2: Build, Install, and Run the Application in Your Emulator or Device.	32
Eclipse.	32
Command Line.	33
Examining Your First Project.	37
Project Structure.....	37
Root Contents.....	37
The Sweat Off Your Brow.	38

And Now, The Rest of the Story.	39
What You Get Out Of It.....	40
Inside Your Manifest.....	40
In The Beginning, There Was the Root, And It Was Good.....	41
An Application For Your Application.....	42
A Bit About Eclipse.	45
What the ADT Gives You.....	45
Coping with Eclipse.	46
How to Import a Non-Eclipse Project.....	46
How to Get To DDMS.	51
How to Create an Emulator.....	53
How to Run a Project.....	54
How Not to Run Your Project.	55
Alternative IDEs.....	55
More on the Tools.	56
IDEs...And This Book.	57
Enhancing Your First Project.....	59
Supporting Multiple Screens.	59
Specifying Versions.	60
Rewriting Your First Project.	65
The Activity.....	65
Dissecting the Activity.....	66
Building and Running the Activity.	68
About the Remaining Examples.....	69
Using XML-Based Layouts.	71
What Is an XML-Based Layout?.....	71
Why Use XML-Based Layouts?.....	72

OK, So What Does It Look Like?.....	73
What's With the @ Signs?.....	74
And We Attach These to the Java...How?.....	74
The Rest of the Story.....	75
Employing Basic Widgets.....	79
Assigning Labels.....	79
Button, Button, Who's Got the Button?.....	80
Fleeting Images.....	81
Fields of Green. Or Other Colors.....	83
Just Another Box to Check.....	85
Turn the Radio Up.....	88
It's Quite a View.....	90
Padding.....	90
Other Useful Properties.....	90
Useful Methods.....	91
Colors.....	91
Working with Containers.....	93
Thinking Linearly.....	94
Concepts and Properties.....	94
Example.....	97
The Box Model.....	102
All Things Are Relative.....	104
Concepts and Properties.....	104
Example.....	107
Overlap.....	109
Tabula Rasa.....	111
Concepts and Properties.....	112

Example.....	114
Scrollwork.....	115
The Input Method Framework.	119
Keyboards, Hard and Soft.	119
Tailored To Your Needs.....	120
Tell Android Where It Can Go.....	124
Fitting In.	127
Jane, Stop This Crazy Thing!.....	128
Using Selection Widgets.....	131
Adapting to the Circumstances.	131
Using ArrayAdapter.....	132
Lists of Naughty and Nice.....	133
Selection Modes.	135
Spin Control.....	137
Grid Your Lions (Or Something Like That.....)	141
Fields: Now With 35% Less Typing!.....	145
Galleries, Give Or Take The Art.....	149
Getting Fancy With Lists.	151
Getting To First Base.	151
A Dynamic Presentation.....	154
Inflating Rows Ourselves.....	156
A Sidebar About Inflation.	156
And Now, Back To Our Story.	158
Better. Stronger. Faster.....	159
Using convertView.....	159
Using the Holder Pattern.....	161
Interactive Rows.....	164

Still More Widgets and Containers.....	171
Pick and Choose.....	171
Time Keeps Flowing Like a River.....	176
Seeking Resolution.....	178
Putting It On My Tab.....	179
The Pieces.....	180
Wiring It Together.	181
Adding Them Up.	184
Flipping Them Off.	188
Getting In Somebody's Drawer.	193
Other Good Stuff.....	197
Embedding the WebKit Browser.....	199
A Browser, Writ Small.	199
Loading It Up.....	202
Navigating the Waters.	203
Entertaining the Client.	204
Settings, Preferences, and Options (Oh, My!).	206
Applying Menus.	209
Flavors of Menu.....	209
Menus of Options.....	210
Menus in Context.....	212
Taking a Peek.....	213
Yet More Inflation.....	218
Menu XML Structure.....	219
Menu Options and XML.	219
Inflating the Menu.....	221
In the Land of Menus and Honey.....	223

Showing Pop-Up Messages.	225
Raising Toasts.	225
Alert! Alert!.	226
Checking Them Out.	227
Handling Activity Lifecycle Events.	231
Schroedinger's Activity.	231
Life, Death, and Your Activity.	232
onCreate() and onDestroy().	232
onStart(), onRestart(), and onStop().	233
onPause() and onResume().	234
The Grace of State.	234
Handling Rotation.	237
A Philosophy of Destruction.	237
It's All The Same, Just Different.	238
Picking and Viewing a Contact.	240
Saving Your State.	242
Now With More Savings!	245
DIY Rotation.	247
...But Google Does Not Recommend This.	250
Forcing the Issue.	251
Making Sense of it All.	253
Dealing with Threads.	255
The Main Application Thread.	255
Making Progress with ProgressBars.	257
Getting Through the Handlers.	258
Messages.	258
Runnables.	262

Where, Oh Where Has My UI Thread Gone?.....	262
Asyncing Feeling.....	262
The Theory.....	263
AsyncTask, Generics, and Varargs.....	264
The Stages of AsyncTask.	264
A Sample Task.....	265
Threads and Rotation.....	270
Manual Activity Association.	271
Flow of Events.	274
Why This Works.....	275
And Now, The Caveats.....	276
Creating Intent Filters.	277
What's Your Intent?.....	278
Pieces of Intents.	278
Intent Routing.....	279
Stating Your Intent(ions).....	280
Narrow Receivers.....	282
The Pause Caveat.....	283
Launching Activities and Sub-Activities.	285
Peers and Subs.....	286
Start 'Em Up.....	286
Make an Intent.....	286
Make the Call.....	287
Tabbed Browsing, Sort Of.	291
Working with Resources.	297
The Resource Lineup.....	297
String Theory.....	298

Plain Strings.	298
String Formats.....	299
Styled Text.	300
Styled Text and Formats.....	300
Got the Picture?.....	304
XML: The Resource Way.	306
Miscellaneous Values.	309
Dimensions.....	309
Colors.....	310
Arrays.....	311
Different Strokes for Different Folks.	312
RTL Languages: Going Both Ways.....	317
Defining and Using Styles.....	319
Styles: DIY DRY.	319
Elements of Style.	321
Where to Apply a Style.	322
The Available Attributes.....	322
Inheriting a Style.	323
The Possible Values.....	324
Themes: Would a Style By Any Other Name.	325
Handling Multiple Screen Sizes.	327
Taking the Default.....	328
Whole in One.....	329
Don't Think About Positions, Think About Rules.....	330
Consider Physical Dimensions.....	331
Avoid "Real" Pixels.	331
Choose Scalable Drawables.	332

Tailor Made, Just For You (And You, And You, And...)	332
<supports-screens>	333
Resources and Resource Sets	334
Finding Your Size.	335
Ain't Nothing Like the Real Thing	336
Density Differs	336
Adjusting the Density.	337
Ruthlessly Exploiting the Situation	338
Replace Menus with Buttons	339
Replace Tabs with a Simple Activity	339
Consolidate Multiple Activities.	340
Example: EU4You	340
The First Cut	341
Fixing the Fonts	347
Fixing the Icons.	350
Using the Space.	350
What If It Is Not a Browser?	353
Introducing the Honeycomb UI.	357
Why Honeycomb?	357
What the User Sees.	358
The Holographic Theme.	363
Dealing with the Rest of the Devices	364
Using the Action Bar	367
Enabling the Action Bar	367
Promoting Menu Items to the Action Bar	368
Responding to the Logo	369
Adding Custom Views to the Action Bar	370

Defining the Layout.	370
Putting the Layout in the "Menu"	372
Getting Control of User Input.	373
Don't Forget the Phones!.	375
Fragments.	377
Introducing Fragments.....	377
The Problem.	378
The Fragments Solution.	378
The Android Compatibility Library.....	380
Creating Fragment Classes.	381
General Fragments.....	381
ListFragment.....	383
Other Fragment Base Classes.....	388
Fragments, Layouts, Activities, and Multiple Screen Sizes.....	389
EU4You.	390
DetailsActivity.	395
Fragments and Configuration Changes.....	396
Designing for Fragments.....	397
Handling Platform Changes.	399
Things That Make You Go "Boom".	399
View Hierarchy.	400
Changing Resources.	400
Handling API Changes.	401
Minimum, Maximum, Target, and Build Versions.	401
Detecting the Version.	404
Wrapping the API.....	404
Patterns for Honeycomb.....	407

The Action Bar.	407
Writing Tablet-Only Apps.	409
Accessing Files.....	413
You And The Horse You Rode In On.	413
Readin' 'n Writin'.	417
External Storage: Giant Economy-Size Space.	421
Where to Write.	422
When to Write.	422
StrictMode: Avoiding Janky Code.	423
Setting up Strict Mode.....	424
Seeing It In Action.	424
Development Only, Please!.	425
Conditionally Being Strict.	425
Linux Filesystems: You Sync, You Win.....	428
Using Preferences.	431
Getting What You Want.	431
Stating Your Preference.	432
Introducing PreferenceActivity.	433
Letting Users Have Their Say.	434
Adding a Wee Bit O' Structure.....	439
The Kind Of Pop-Ups You Like.....	442
Preferences via Fragments.....	446
The Honeycomb Way.....	447
Adding Backwards Compatibility.	452
Managing and Accessing Local Databases.	455
A Quick SQLite Primer.	457
Start at the Beginning.	457

Setting the Table.	461
Makin' Data.	462
What Goes Around, Comes Around.	463
Raw Queries.	463
Regular Queries.	464
Using Cursors.	465
Custom CursorAdapters.	466
Making Your Own Cursors.	467
Flash: Sounds Faster Than It Is.	467
Data, Data, Everywhere.	468
Leveraging Java Libraries.	471
Ants and Jars.	471
The Outer Limits.	472
Following the Script.	473
Reviewing the Script.	478
Communicating via the Internet.	481
REST and Relaxation.	481
HTTP Operations via Apache HttpClient.	482
Parsing Responses.	484
Stuff To Consider.	486
AndroidHttpClient.	487
Leveraging Internet-Aware Android Components.	488
Downloading Files.	488
Continuing Our Escape From Janky Code.	500
Services: The Theory.	503
Why Services?.	503
Setting Up a Service.	504

The Service Class.....	504
Lifecycle Methods.	505
Manifest Entry.....	505
Communicating To Services.....	506
Sending Commands with startService().	506
Binding with bindService().	508
Communicating From Services.	509
Callback/Listener Objects.....	509
Broadcast Intents.....	510
Pending Results.	511
Messenger.....	511
Notifications.....	512
Basic Service Patterns.	513
The Downloader.....	513
The Design.....	514
The Service Implementation.....	514
Using the Service.....	517
The Music Player.....	518
The Design.	519
The Service Implementation.....	519
Using the Service.....	521
The Web Service Interface.....	522
The Design.....	523
The Rotation Challenge.	523
The Service Implementation.....	524
Using the Service.....	529

Alerting Users Via Notifications.....	537
Notification Configuration.....	537
Hardware Notifications.	538
Icons.	539
Notifications in Action.....	540
Staying in the Foreground.	545
FakePlayer, Redux.....	546
Notifications and Honeycomb.	548
Requesting and Requiring Permissions.....	553
Mother, May I?.....	554
Halt! Who Goes There?.....	555
Enforcing Permissions via the Manifest.....	556
Enforcing Permissions Elsewhere.	557
May I See Your Documents?.....	557
New Permissions in Old Applications.	558
Permissions: Up Front Or Not At All.....	558
Accessing Location-Based Services.	563
Location Providers: They Know Where You're Hiding.	564
Finding Yourself.	564
On the Move.	566
Are We There Yet? Are We There Yet? Are We There Yet?.....	568
Testing...Testing.	569
Mapping with MapView and MapActivity.	571
Terms, Not of Endearment.	571
Piling On.....	572
The Key To It All.....	572
The Bare Bones.	574

Optional Maps.....	576
Exercising Your Control.....	576
Zoom.....	577
Center.....	577
Layers Upon Layers.....	578
Overlay Classes.....	578
Drawing the ItemizedOverlay.....	578
Handling Screen Taps.....	580
My, Myself, and MyLocationOverlay.....	581
Rugged Terrain.....	582
Maps and Fragments.....	584
Limit Yourself to Android 3.0.....	584
Use onCreateView() and onActivityCreated().....	585
Host the Fragment in a MapActivity.....	586
Handling Telephone Calls.....	589
Report To The Manager.....	590
You Make the Call!.....	590
No, Really, You Make the Call!.....	593
Fonts.....	595
Love The One You're With.....	595
Here a Glyph, There a Glyph.....	599
More Development Tools.....	601
Hierarchy Viewer: How Deep Is Your Code?.....	601
DDMS: Under Android's Hood.....	606
Logging.....	608
File Push and Pull.....	609
Screenshots.....	610

Location Updates.....	611
Placing Calls and Messages.....	612
Memory Management.....	616
adb: Like DDMS, With More Typing.....	617
The Role of Alternative Environments.	621
In the Beginning, There Was Java.	622
...And It Was OK.	622
Bucking the Trend.....	623
Support, Structure.....	624
Caveat Developer.	624
HTML5.....	627
Offline Applications.	627
What Does It Mean?	627
How Do You Use It?	628
Web Storage.....	634
What Does It Mean?	635
How Do You Use It?	636
Web SQL Database.	637
Going To Production.....	638
Testing.	638
Signing and Distribution.....	638
Updates.....	639
Issues You May Encounter.	639
Android Device Versions.....	639
Screen Sizes and Densities.....	640
Limited Platform Integration.	640
Performance and Battery.	641

Look and Feel.....	642
Distribution.....	642
HTML5 and Alternative Android Browsers.....	643
Firefox Mobile.....	643
Opera Mobile.....	643
Dolphin Browser HD 4.0.....	643
HTML5: The Baseline.....	643
PhoneGap.....	645
What Is PhoneGap?.....	645
What Do You Write In?.....	645
What Features Do You Get?.....	646
What Do Apps Look Like?.....	647
How Does Distribution Work?.....	647
What About Other Platforms?.....	648
Using PhoneGap.....	648
Installation.....	649
Creating and Installing Your Project.....	649
PhoneGap/Build.....	650
PhoneGap and the Checklist Sample.....	654
Sticking to the Standards.....	654
Adding PhoneGap APIs.....	657
Issues You May Encounter.....	660
Security.....	660
Screen Sizes and Densities.....	661
Look and Feel.....	662
For More Information.....	663

Other Alternative Environments.....	665
Rhodes.....	665
Flash, Flex, and AIR.	666
JRuby and Ruboto.	666
MonoDroid.	667
App Inventor.....	667
Titanium Mobile.	669
Other JVM Compiled Languages.	670
Dealing With Devices.	673
This App Contains Explicit... Instructions.....	673
Implied Feature Requests.....	675
A Guaranteed Market.....	676
Other Stuff That Varies.....	677
Bugs, Bugs, Bugs.....	678
Device Testing.	678
Where Do We Go From Here?.	681
Questions. Sometimes, With Answers.....	681
Heading to the Source.	682
Getting Your News Fix.	683

Welcome to the Warescription!

We hope you enjoy this ebook and its updates – subscribe to the Warescription newsletter on the [Warescription](#) site to learn when new editions of this book, or other books, are available.

All editions of CommonsWare titles, print and ebook, follow a software-style numbering system. Major releases (1.0, 2.0, etc.) are available in both print and ebook; minor releases (0.1, 0.9, etc.) are available in ebook form for Warescription subscribers only. Releases ending in .9 are "release candidates" for the next major release, lacking perhaps an index but otherwise being complete.

Each Warescription ebook is licensed for the exclusive use of its subscriber and is tagged with the subscriber's name. We ask that you not distribute these books. If you work for a firm and wish to have several employees have access, enterprise Warescriptions are available. Just contact us at enterprise@commonsware.com.

Also, bear in mind that eventually this edition of this title will be released under a Creative Commons license – more on this in the [preface](#).

Remember that the CommonsWare Web site has errata and resources (e.g., source code) for each of our titles. Just visit the Web page for the book you are interested in and follow the links.

You can search through the PDF using most PDF readers (e.g., Adobe Reader). If you wish to search all of the CommonsWare books at once, and

your operating system does not support that directly, you can always combine the PDFs into one, using tools like [PDF Split-And-Merge](#) or the Linux command `pdftk *.pdf cat output combined.pdf`.

Preface

Welcome to the Book!

Thanks!

Thanks for your interest in developing applications for Android! Increasingly, people will access Internet-based services using so-called "non-traditional" means, such as mobile devices. The more we do in that space now, the more that people will help invest in that space to make it easier to build more powerful mobile applications in the future. Android is new – Android-powered devices appeared on the scene first in late 2008 – but it likely will rapidly grow in importance due to the size and scope of the Open Handset Alliance.

And, most of all, thanks for your interest in this book! I sincerely hope you find it useful and at least occasionally entertaining.

Warescription

This book will be published both in print and in digital (ebook) form. The ebook versions of all CommonsWare titles are available via an annual subscription – the Warescription.

The Warescription entitles you, for the duration of your subscription, to ebook forms of *all* CommonsWare titles, not just the one you are reading.

Presently, CommonsWare offers PDF and Kindle; other ebook formats will be added based on interest and the openness of the format.

Each subscriber gets personalized editions of all editions of each title: both those mirroring printed editions and in-between updates that are only available in ebook form. That way, your ebooks are never out of date for long, and you can take advantage of new material as it is made available instead of having to wait for a whole new print edition. For example, when new releases of the Android SDK are made available, this book will be quickly updated to be accurate with changes in the APIs.

From time to time, subscribers will also receive access to subscriber-only online material, both short articles and not-yet-published new titles.

Also, if you own a print copy of a CommonsWare book, and it is in good clean condition with no marks or stickers, you can exchange that copy for a discount off the Warescription price.

If you are interested in a Warescription, visit the Warescription section of the CommonsWare [Web site](#).

You can find out when new releases of this book are available via:

- The [cw-android](#) Google Group, which is also a great place to ask questions about the book and its examples
- The [commonsguy](#) Twitter feed
- The Warescription newsletter, which you can subscribe to off of your [Warescription](#) page

Book Bug Bounty

Find a problem in one of our books? Let us know!

Be the first to report a unique concrete problem in the current digital edition, and we'll give you a coupon for a six-month Warescription as a bounty for helping us deliver a better product. You can use that coupon to get a new Warescription, renew an existing Warescription, or give the

coupon to a friend, colleague, or some random person you meet on the subway.

By "concrete" problem, we mean things like:

- Typographical errors
- Sample applications that do not work as advertised, in the environment described in the book
- Factual errors that cannot be open to interpretation

By "unique", we mean ones not yet reported. Each book has an errata page on the CommonsWare Web site; most known problems will be listed there. One coupon is given per email containing valid bug reports.

We appreciate hearing about "softer" issues as well, such as:

- Places where you think we are in error, but where we feel our interpretation is reasonable
- Places where you think we could add sample applications, or expand upon the existing material
- Samples that do not work due to "shifting sands" of the underlying environment (e.g., changed APIs with new releases of an SDK)

However, those "softer" issues do not qualify for the formal bounty program.

Be sure to check [the book's errata page](#), though, to see if your issue has already been reported.

Questions about the bug bounty, or problems you wish to report for bounty consideration, should be sent to bounty@commonsware.com.

Source Code And Its License

The source code samples shown in this book are available for download from the [book's GitHub repository](#). All of the Android projects are licensed under the [Apache 2.0 License](#), in case you have the desire to reuse any of it.

If you wish to use the source code from the CommonsWare Web site, bear in mind a few things:

1. The projects are set up to be built by Ant, not by Eclipse. If you wish to use the code with Eclipse, you will need to create a suitable Android Eclipse project and import the code and other assets.
2. You should delete `build.xml`, then run `android update project -p ...` (where ... is the path to a project of interest) on those projects you wish to use, so the build files are updated for your Android SDK version.

Creative Commons and the Four-to-Free (42F) Guarantee

Each CommonsWare book edition will be available for use under the [Creative Commons Attribution-Noncommercial-ShareAlike 3.0](#) license as of the fourth anniversary of its publication date, or when 4,000 copies of the edition have been sold, whichever comes first. That means that, once four years have elapsed (perhaps sooner!), you can use this prose for non-commercial purposes. That is our Four-to-Free Guarantee to our readers and the broader community. For the purposes of this guarantee, new Warescriptions and renewals will be counted as sales of this edition, starting from the time the edition is published.

This edition of this book will be available under the aforementioned Creative Commons license on **1 March 2015**. Of course, watch the CommonsWare Web site, as this edition might be relicensed sooner based on sales.

For more details on the Creative Commons Attribution-Noncommercial-ShareAlike 3.0 license, visit the Creative Commons Web site.

Note that future editions of this book will become free on later dates, each four years from the publication of that edition or based on sales of that specific edition. Releasing one edition under the Creative Commons license does not automatically release *all* editions under that license.

Acknowledgments

I would like to thank the Android team, not only for putting out a good product, but for invaluable assistance on the Android Google Groups.

Some of the icons used in the sample code were provided by the [Nuvola](#) icon set.

PART I – Core Concepts

The Big Picture

Android is everywhere. Phones. Tablets. TVs and set-top boxes powered by Google TV. Soon, Android will be in cars and all sort of other places as well.

However, the general theme of Android devices will be smaller screens and/or no hardware keyboard. And, by the numbers, Android will probably be most associated with smartphones for the foreseeable future.

For developers, this has benefits and drawbacks.

On the plus side, Android-style smartphones are sexy. Offering Internet services over mobile devices dates back to the mid-1990's and the Handheld Device Markup Language (HDML). However, only in recent years have phones capable of Internet access taken off. Now, thanks to trends like text messaging and to products like Apple's iPhone, phones that can serve as Internet access devices are rapidly gaining popularity. So, working on Android applications gives you experience with an interesting technology (Android) in a fast-moving market segment (Internet-enabled phones), which is always a good thing.

The problem comes when you actually have to program the darn things.

Anyone with experience in programming for PDAs or phones has felt the pain of phones simply being *small* in all sorts of dimensions:

The Big Picture

- Screens are small (you will not get comments like, "is that a 24-inch LCD in your pocket, or...?")
- Keyboards, if they exist, are small
- Pointing devices, if they exist, are annoying (as anyone who has lost their stylus will tell you) or inexact (large fingers and "multi-touch" LCDs can sometimes be...problematic)
- CPU speed and memory are tight compared to desktops and servers you may be used to
- And so on

Moreover, applications running on a phone have to deal with the fact that they're *on a phone*.

People with mobile phones tend to get very irritated when those phones do not work. Similarly, those same people will get irritated at you if your program "breaks" their phones:

- ...by tying up the CPU such that calls can't be received
- ...by not working properly with the rest of the phone's OS, such that your application does not quietly fade to the background when a call comes in or needs to be placed
- ...by crashing the phone's operating system, such as by leaking memory like a sieve

Hence, developing programs for a phone is a different experience than developing desktop applications, Web sites, or back-end server processes. You wind up with different-looking tools, different-behaving frameworks, and "different than you are used to" limitations on what you can do with your program.

What Android tries to do is meet you halfway:

- You get a commonly-used programming language (Java) with some commonly used libraries (e.g., some Apache Commons APIs), with support for tools you may be used to (Eclipse)

- You get a fairly rigid and uncommon framework in which your programs need to run so they can be "good citizens" on the phone and not interfere with other programs or the operation of the phone itself

As you might expect, much of this book deals with that framework and how you write programs that work within its confines and take advantage of its capabilities.

What Androids Are Made Of

When you write a desktop application, you are "master of your own domain". You launch your main window and any child windows – like dialog boxes – that are needed. From your standpoint, you are your own world, leveraging features supported by the operating system, but largely ignorant of any other program that may be running on the computer at the same time. If you do interact with other programs, it is typically through an API, such as using JDBC (or frameworks atop it) to communicate with MySQL or another database.

Android has similar concepts, but packaged differently, and structured to make phones more crash-resistant.

Activities

The building block of the user interface is the **activity**. You can think of an activity as being the Android analogue for the window or dialog in a desktop application, or the page in a classic Web app. Android is designed to support lots of cheap activities, so you can allow users to keep clicking to bring up new activities and tapping the BACK button to back up, just like they do in a Web browser.

Services

Activities are short-lived and can be shut down at any time. Services, on the other hand, are designed to keep running, if needed, independent of any activity. You might use a service for checking for updates to an RSS feed, or to play back music even if the controlling activity is no longer operating. You will also use services for scheduled tasks ("cron jobs") and for exposing custom APIs to other applications on the device, though those are relatively advanced capabilities.

Content Providers

Content providers provide a level of abstraction for any data stored on the device that is accessible by multiple applications. The Android development model encourages you to make your own data available to other applications, as well as your own – building a content provider lets you do that, while maintaining complete control over how your data gets accessed.

Intents

Intents are system messages, running around the inside of the device, notifying applications of various events, from hardware state changes (e.g., an SD card was inserted), to incoming data (e.g., an SMS message arrived), to application events (e.g., your activity was launched from the device's main menu). Not only can you respond to an Intent, but you can create your own, to launch other activities, or to let you know when specific situations arise (e.g., raise such-and-so Intent when the user gets within 100 meters of this-and-such location).

Stuff At Your Disposal

Storage

You can package data files with your application, for things that do not change, such as icons or help files. You also can carve out a small bit of space on the device itself, for databases or files containing user-entered or retrieved data needed by your application. And, if the user supplies bulk storage, like an SD card, you can read and write files on there as needed.

Network

Android devices will generally be Internet-ready, through one communications medium or another. You can take advantage of the Internet access at any level you wish, from raw Java sockets all the way up to a built-in WebKit-based Web browser widget you can embed in your application.

Multimedia

Android devices have the ability to play back and record audio and video. While the specifics may vary from device to device, you can query the device to learn its capabilities and then take advantage of the multimedia capabilities as you see fit, whether that is to play back music, take pictures with the camera, or use the microphone for audio note-taking.

GPS

Android devices will frequently have access to location providers, such as GPS, that can tell your applications where the device is on the face of the Earth. In turn, you can display maps or otherwise take advantage of the location data, such as tracking a device's movements if the device has been stolen.

Phone Services

And, of course, Android devices are typically phones, allowing your software to initiate calls, send and receive SMS messages, and everything else you expect from a modern bit of telephony technology.

The Big Picture...Of This Book

Here is what's coming in the rest of this book:

The next **two chapters** are designed to get you going quickly with the Android environment, through a series of step-by-step, tutorial-style instructions for setting up the tools you need, creating your first project, and getting that first project running on the Android emulator.

The three chapters that follow try to explain a bit more about what just happened in those first two chapters. We **examine the Android project** that we created, talk a bit more about **Eclipse**, and discuss some things we could **add to the project** to help it run on more devices and such.

The bulk of the book is exploring various capabilities of the Android APIs – how to create components like activities, how to access the Internet and local databases, how to get your location and show it on a map, and so forth.

How To Get Started

Without further ado, let us get you set up with the pieces and parts necessary to build an Android app.

NOTE: the instructions presented here are accurate as of the time of this writing. However, the tools change rapidly, and so these instructions may be out of date by the time you read this. Please refer to the [Android Developers Web site](#) for current instructions, using this as a base guideline of what to expect.

Step #1: Java

When you write Android applications, you typically write them in Java source code. That Java source code is then turned into the stuff that Android actually runs (Dalvik bytecode in an APK file).

Hence, the first thing you need to do is get set up with a Java development environment and be ready to start writing Java classes.

Install the JDK

You need to obtain and install the official Sun/Oracle Java SE SDK (JDK). You can obtain this from the [Oracle Java Web site](#) for Windows and Linux, and presumably from Apple for OS X. The plain JDK (sans any "bundles")

should suffice. Follow the instructions supplied by Oracle or Apple for installing it on your machine. At the time of this writing, Android supports Java 5 and Java 6, the latter being the now-current edition.

Alternative Java Compilers

In principle, you are supposed to use the official Sun/Oracle Java SE SDK. In practice, it appears that OpenJDK also works, at least on Ubuntu. However, the further removed you get from the official Sun/Oracle implementation, the less likely it is that it will work. For example, the GNU Compiler for Java (GCJ) may not work with Android.

Learn Java

This book, like most books and documentation on Android, assumes that you have basic Java programming experience. If you lack this, you really should consider spending a bit of time on Java fundamentals, before you dive into Android. Otherwise, you may find the experience to be frustrating.

If you are in need of a crash course in Java to get involved in Android development, here are the concepts you need to succeed, presented in no particular order:

- Language fundamentals (flow control, etc.)
- Classes and objects
- Methods and data members
- Public, private, and protected
- Static and instance scope
- Exceptions
- Threads and concurrency control
- Collections
- Generics

- File I/O
- Reflection
- Interfaces

Step #2: Install the Android SDK

The Android SDK gives you all the tools you need to create and test Android applications. It comes in two parts: the base tools, plus version-specific SDKs and related add-ons.

Install the Base Tools

The Android developer tools can be found on the [Android Developers Web site](#). Download the ZIP file appropriate for your platform and unzip it in some likely spot – there is no specific path that is required. Windows users also have the option of running a self-installing EXE file.

Install the SDKs and Add-Ons

Inside the `tools/` directory of your Android SDK installation from the previous step, you will see an `android` batch file or shell script. If you run that, you will be presented with the Android SDK and AVD Manager:

How To Get Started

Figure 1. Android SDK and AVD Manager

At this point, while you have some of the build tools, you lack the Java files necessary to compile an Android application. You also lack a few additional build tools, plus the files necessary to run an Android emulator.

To address this, click on the Available Packages option on the left. This brings up a tree:

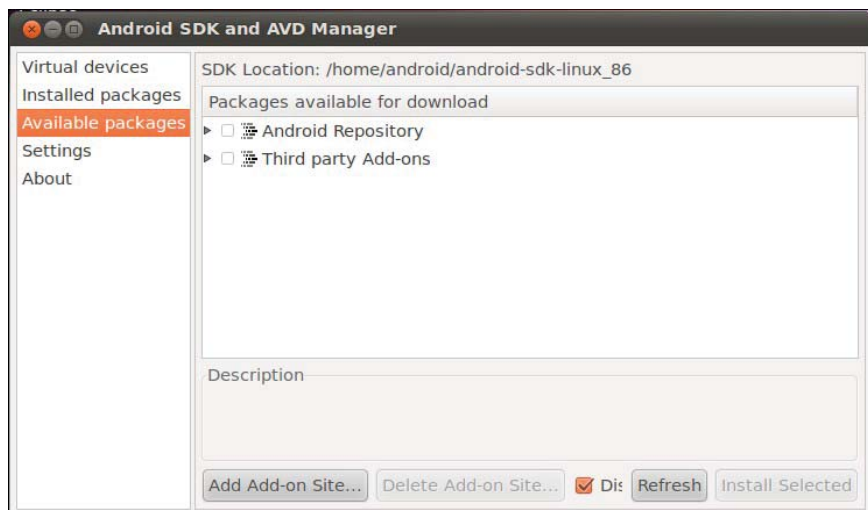

Figure 2. Android SDK and AVD Manager Available Packages

Open the Android Repository branch of the tree. After a short pause, you will see a screen similar to this:

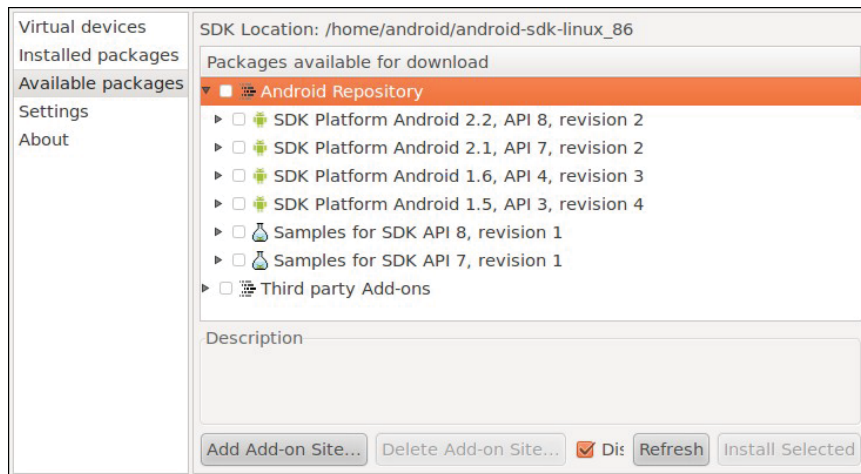

Figure 3. Android SDK and AVD Manager Available Android Packages

You will want to check the following items:

- "SDK Platform" for all Android SDK releases you want to test against
- "Documentation for Android SDK" for the latest Android SDK release
- "Samples for SDK" for the latest Android SDK release, and perhaps for older releases if you wish

Then, open the Third-Party Add-Ons branch of the tree. After a short pause, you will see a screen similar to this:

How To Get Started

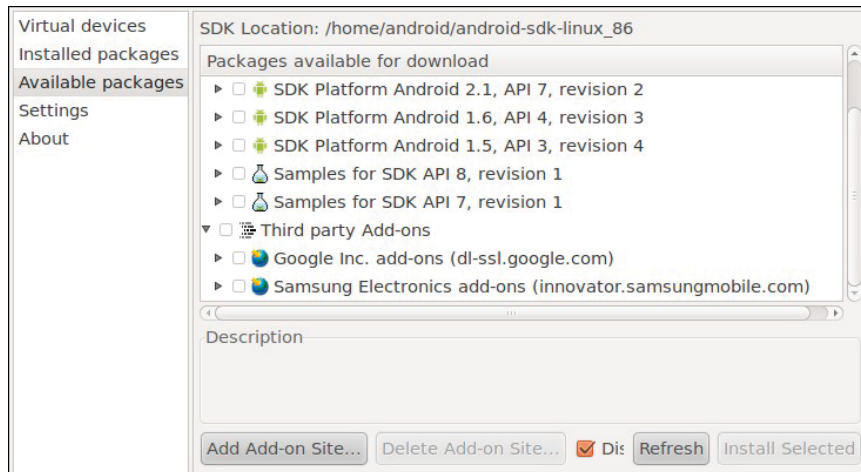

Figure 4. Android SDK and AVD Manager Available Third-Party Add-Ons

Fold open the "Google Inc. add-ons" branch, which will display something like this:

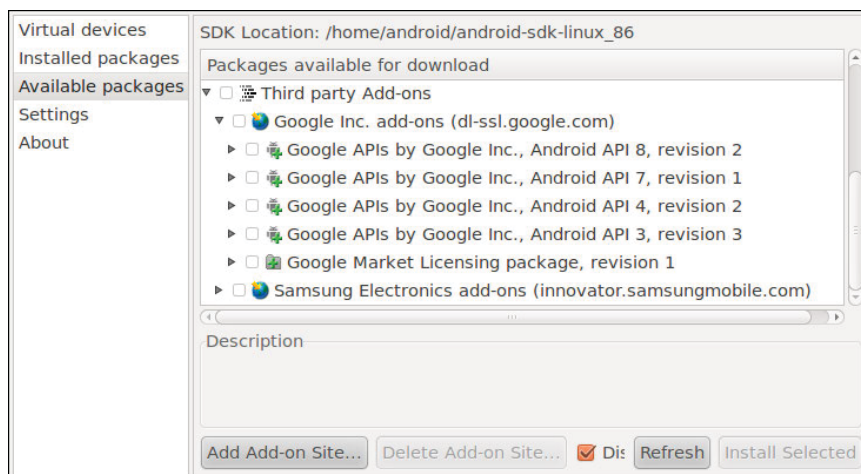

Figure 5. Android SDK and AVD Manager Available Google Add-Ons

Most likely, you will want to check the "Google APIs by Google Inc." items that match up with the SDK versions you selected in the Android Repository branch. The "Google APIs" include support for Google Maps, both from your code and in the Android emulator.

When you have checked all of the items you want to download, click the Install Selected button, which brings up a license confirmation dialog:

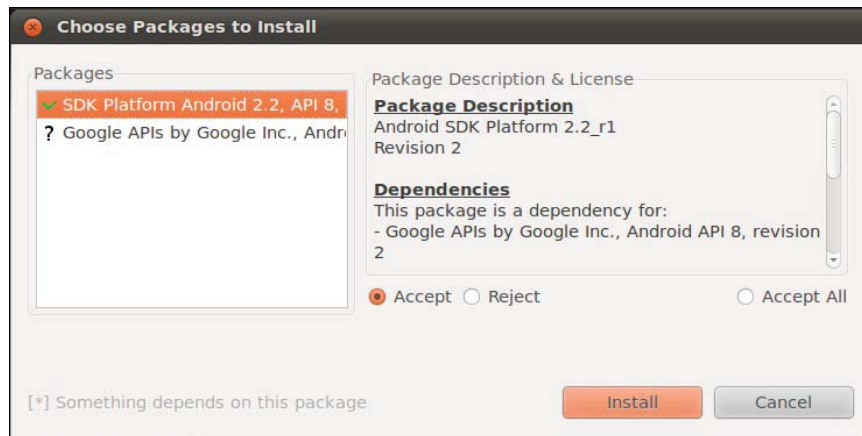

Figure 6. Android SDK and AVD Manger Installing Packages

Review and accept the licenses, then click the Install button. At this point, this is a fine time to go get lunch. Or, perhaps dinner. Unless you have a substantial Internet connection, downloading all of this data and unpacking it will take a fair bit of time.

When the download is complete, you can close up the SDK and AVD Manager if you wish, though we will use it to set up the emulator in [a later step of this chapter](#).

Step #3: Install the ADT for Eclipse

If you will not be using Eclipse for your Android development, you can skip to the next section.

If you have not yet installed Eclipse, you will need to do that first. Eclipse can be downloaded from the [Eclipse Web site](#). The "Eclipse IDE for Java Developers" package will work fine.

How To Get Started

Next, you need to install the Android Developer Tools (ADT) plug-in. To do this, go to Help | Install New Software... in the Eclipse main menu. Then, click the Add button to add a new source of plug-ins. Give it some name (e.g., Android) and supply the following URL: `https://dl-ssl.google.com/android/eclipse/`. That should trigger Eclipse to download the roster of plug-ins available from that site:

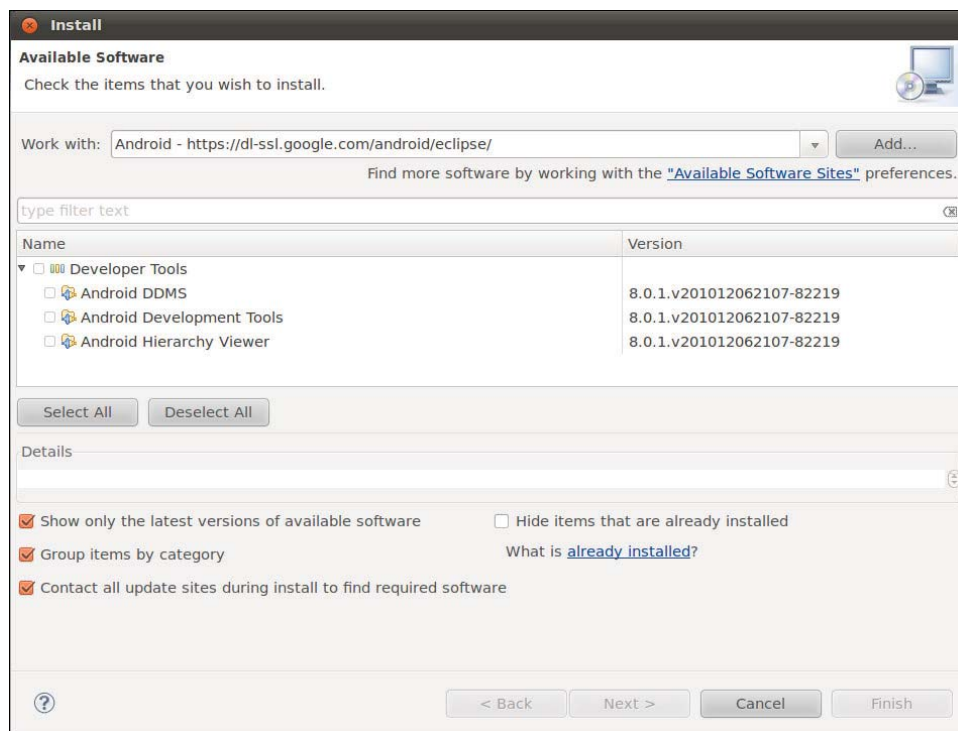

Figure 7. Eclipse ADT plug-in installation

Check the checkbox to the left of "Developer Tools" and click the Next button. Follow the rest of the wizard to review the tools to be downloaded and their respective license agreements. When the Finish button is enabled, click it, and Eclipse will download and install the plug-ins. When done, Eclipse will ask to restart – please let it.

Then, you need to teach ADT where your Android SDK installation is from [the preceding section](#). To do this, choose Window | Preferences from the

Eclipse main menu (or the equivalent Preferences option for OS X). Click on the Android entry in the list on the left:

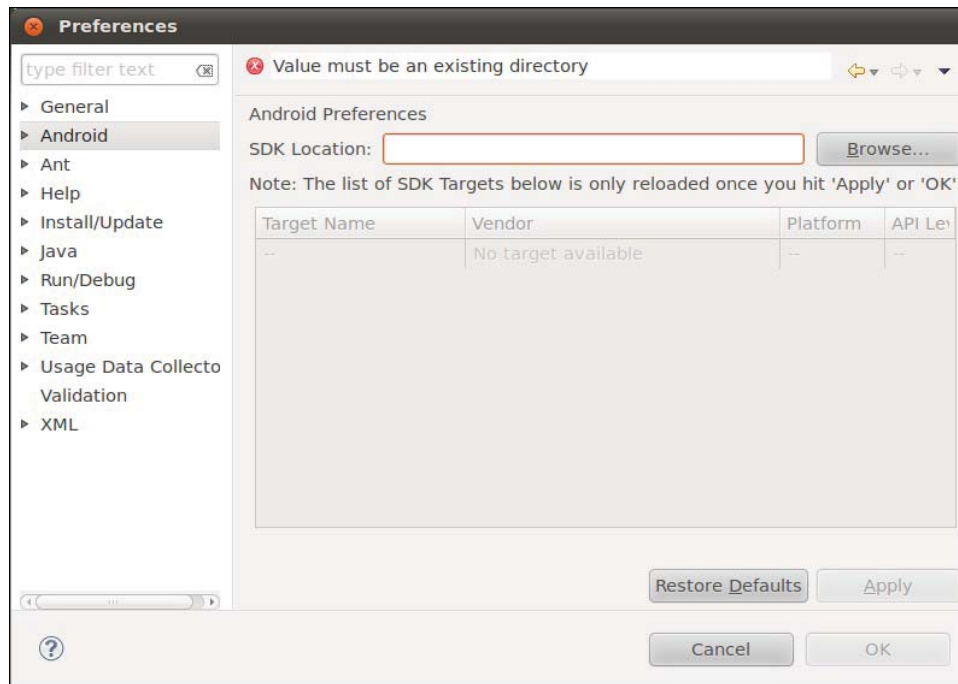

Figure 8. Eclipse ADT configuration

Then, click the Browse... button to find the directory where you installed the SDK. After choosing it, click Apply on the Preferences window, and you should see the Android SDK versions you installed previously. Then, click OK, and the ADT will be ready for use.

Step #4: Install Apache Ant

If you will be doing all of your development from Eclipse, you can skip to the next section.

If you wish to develop using command-line build tools, you will need to install Apache Ant. You may have this already from previous Java development work, as it is fairly common in Java projects. However, you

will need Ant version 1.8.1, so double-check your current copy (e.g., `ant -version`) to ensure you are on the proper edition.

If you do not have Ant, you can obtain it from the [Apache Ant Web site](#). They have [full installation instructions](#) in the Ant manual, but the basic steps are:

1. Unpack the ZIP archive wherever it may make sense on your machine
2. Add a `JAVA_HOME` environment variable, pointing to where your JDK is installed, if you do not have one already
3. Add an `ANT_HOME` environment variable, pointing to the directory where you unpacked Ant in the first step above
4. Add `$JAVA_HOME/bin` and `$ANT_HOME/bin` to your `PATH`
5. Run `ant -version` to confirm that Ant is installed properly

Step #5: Set Up the Emulator

The Android tools include an emulator, a piece of software that pretends to be an Android device. This is very useful for development – not only does it mean you can get started on Android without a device, but the emulator can help test device configurations that you do not own.

The Android emulator can emulate one or several Android devices. Each configuration you want is stored in an "Android Virtual Device", or AVD. The SDK and AVD Manager, which you used to download the SDK components [earlier in this chapter](#), is where you create these AVDs.

If you do not have the SDK and AVD Manager running, you can run it via the `android` command from your SDK's `tools/` directory, or via Window | SDK and AVD Manager from Eclipse. It starts up on a screen listing the AVDs you have available – initially, the list will be empty:

How To Get Started

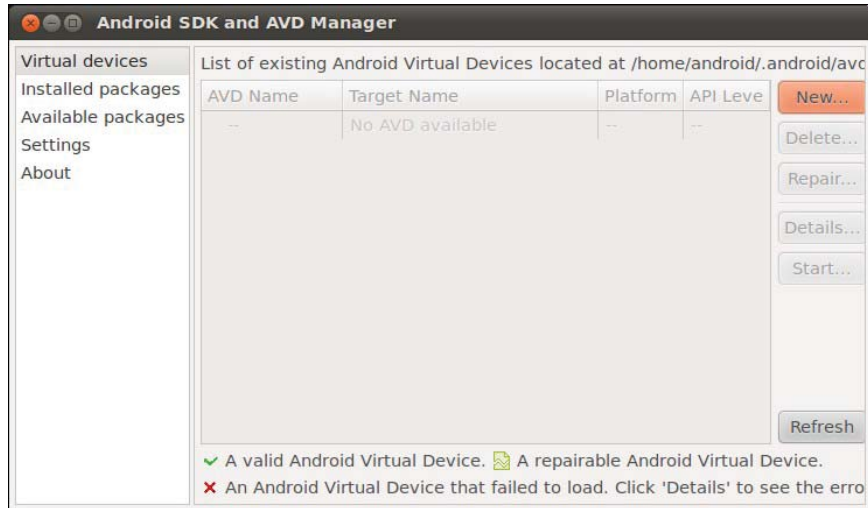

Figure 9. Android SDK and AVD Manager

Click the New... button to create a new AVD file. This brings up a dialog where you can configure what this AVD should look and work like:

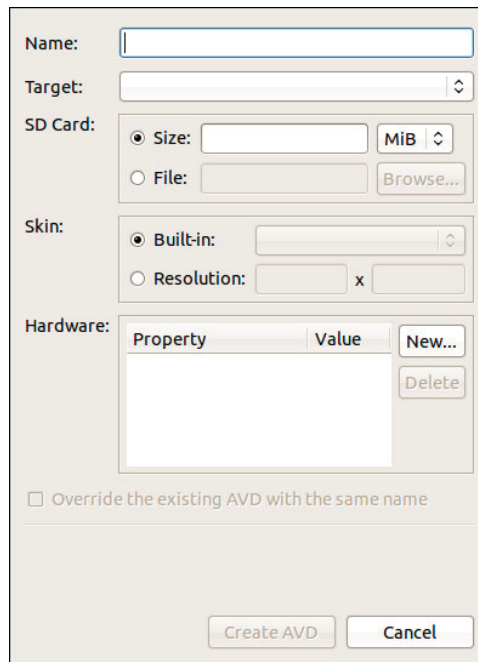

Figure 10. Adding a New AVD

You need to provide the following:

- A name for the AVD. Since the name goes into files on your development machine, you will be limited by filename conventions for your operating system (e.g., no backslashes on Windows).
- The Android version you want the emulator to run (a.k.a., the "target"). Choose one of the SDKs you installed via the drop-down list. Note that in addition to "pure" Android environments, you will have options based on the third-party add-ons you selected. For example, you probably have some options for setting up AVDs containing the Google APIs, and you will need such an AVD for testing an application that uses Google Maps.
- Details about the SD card the emulator should emulate. Since Android devices invariably have some form of "external storage", you probably want to set up an SD card, by supplying a size in the associated field. However, since a file will be created on your development machine of whatever size you specify for the card, you probably do not want to create a 2GB emulated SD card. 32MB is a nice starting point, though you can go larger if needed.
- The "skin" or resolution the emulator should run in. The skin options you have will depend upon what target you chose. The skins let you choose a typical Android screen resolution (e.g., WVGA800 for 800x480). You can also manually specify a resolution when you want to test a non-standard configuration.

You can skip the "Hardware" section for now, as changing those settings is usually only required for advanced configurations.

The resulting dialog might look something like this:

How To Get Started

Name: 2.3-WVGA800

Target: Google APIs (Google Inc.) - API Level 9

SD Card:

- ☒ Size: 32 MiB
- ☐ File: Browse...

Skin:

- ☒ Built-in: WVGA800
- ☐ Resolution: x

Hardware:

Property	Value
Abstracted LCD density	240
Max VM application heap size	24

☐ Override the existing AVD with the same name

Create AVD Cancel

Figure 11. Adding a New AVD (continued)

Click the Create AVD button, and your AVD stub will be created.

To start the emulator, highlight it in the list and click Start... You can skip the launch options for now and just click Launch. The first time you launch a new AVD, it will take a long time to start up. The second and subsequent times you start the AVD, it will come up a bit faster, and usually you only need to start it up once per day (e.g., when you start development). You do not need to stop and restart the emulator every time you want to test your application, in most cases.

The emulator will go through a few startup phases, first with a plain-text "ANDROID" label:

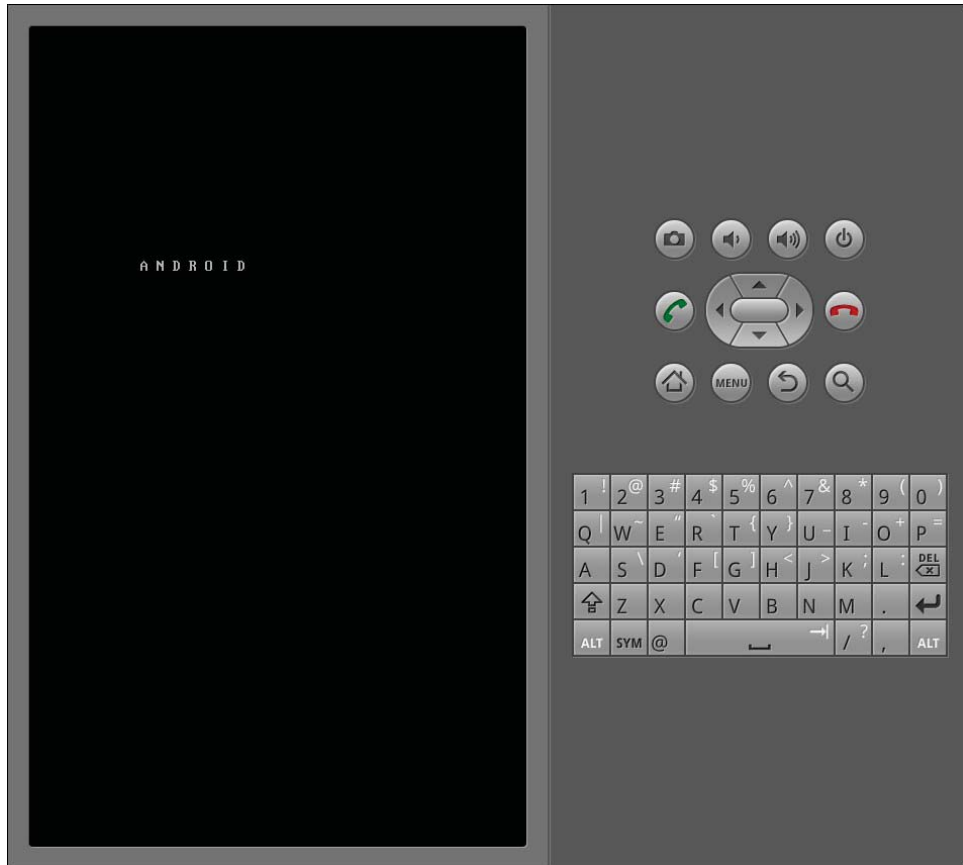

Figure 12. Android emulator, initial startup segment

...then a graphical Android logo:

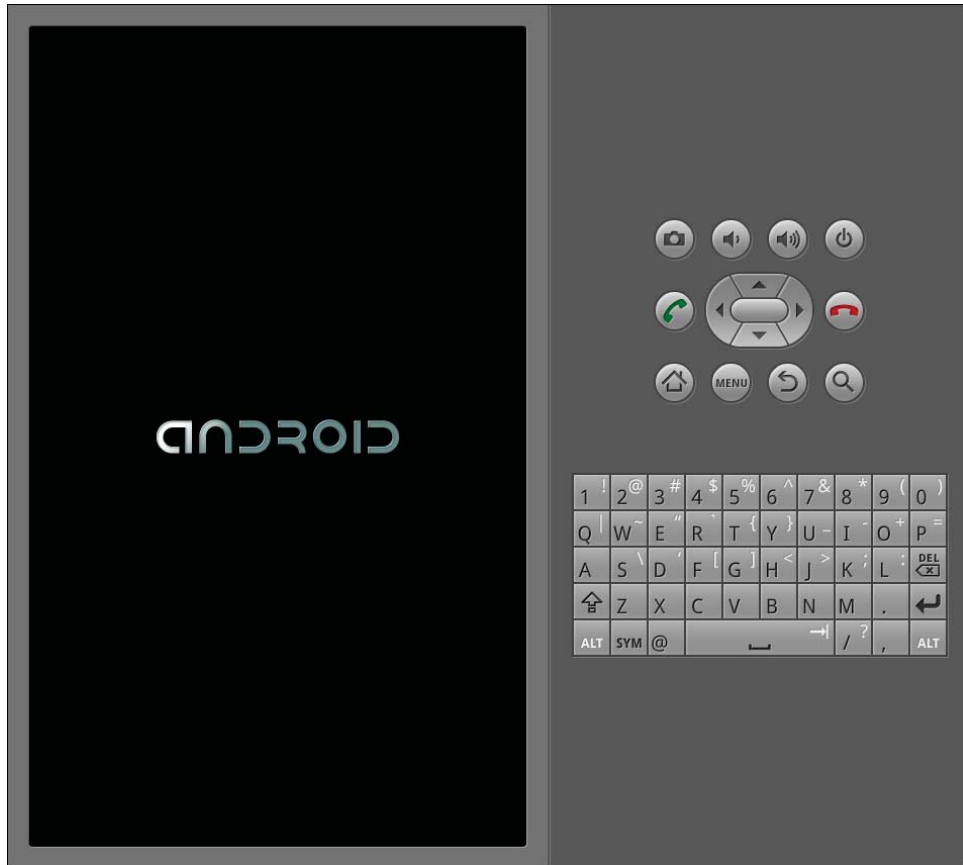

Figure 13. Android emulator, secondary startup segment

before eventually landing at the home screen (the first time you run the AVD, shown below) or the keyguard:

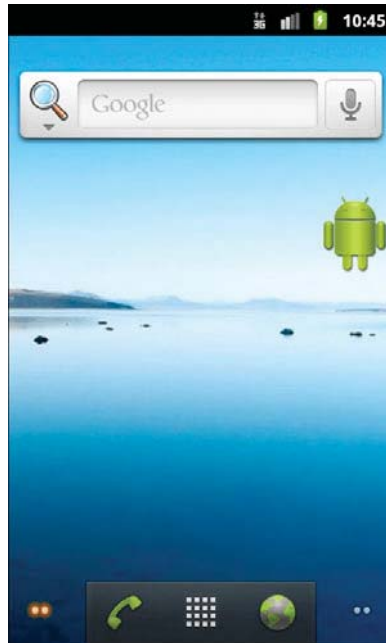

Figure 14. Android home screen

If you get the keyguard (shown below), press the MENU button, or slide the green lock on the screen to the right, to get to the emulator's home screen:

Figure 15. Android keyguard

Step #6: Set Up the Device

You do not need an Android device to get started in Android application development. Having one is a good idea before you try to ship an application (e.g., upload it to the Android Market). And, perhaps you already have a device – maybe that is what is spurring your interest in developing for Android.

The first step to make your device ready for use with development is to go into the Settings application on the device. From there, choose Applications, then Development. That should give you a set of checkboxes of development-related options to consider:

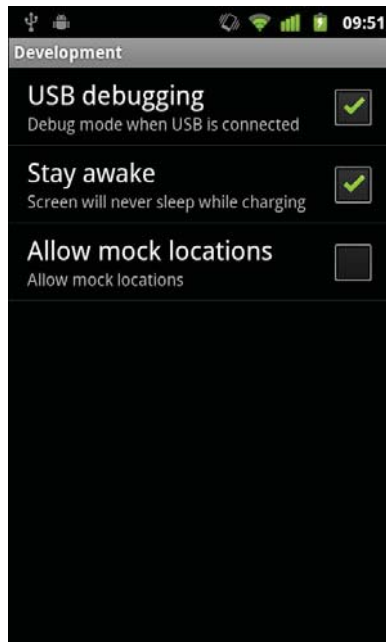

Figure 16. Android device development settings

Generally, you will want to enable USB debugging, so you can use your device with the Android build tools. You can leave the other settings alone for now if you wish, though you may find the "Stay awake" option to be handy, as it saves you from having to unlock your phone all of the time while it is plugged into USB.

Next, you need to get your development machine set up to talk to your device. That process varies by the operating system of your development machine, as is covered in the following sections.

Windows

When you first plug in your Android device, Windows will attempt to find a driver for it. It is possible that, by virtue of other software you have installed, that the driver is ready for use. If it finds a driver, you are probably ready to go.

If the driver is not found, here are some options for getting one.

Windows Update

Some versions of Windows (e.g., Vista) will prompt you to search Windows Update for drivers. This is certainly worth a shot, though not every device will have supplied its driver to Microsoft.

Standard Android Driver

In your Android SDK installation, you will find a `google-usb_driver` directory, containing a generic Windows driver for Android devices. You can try pointing the driver wizard at this directory to see if it thinks this driver is suitable for your device.

Manufacturer-Supplied Driver

If you still do not have a driver, search the CD that came with the device (if any) or search the Web site of the device manufacturer. [Motorola](#), for example, has drivers available for all of their devices in one spot for download.

OS X and Linux

Odds are decent that simply plugging in your device will "just work". You can see if Android recognizes your device via running `adb devices` in a shell (e.g., OS X Terminal), where `adb` is in your `platform-tools/` directory of your SDK. If you get output similar to the following, Android detected your device:

```
List of devices attached
HT9CPP809576  device
```

If you are running Ubuntu (or perhaps other Linux variants), and this command did not work, you may need to add some `udev` rules. For example,

How To Get Started

here is a 51-android.rules file that will handle the devices from a handful of manufacturers:

```
SUBSYSTEM=="usb", SYSFS{idVendor}=="0bb4", MODE="0666"  
SUBSYSTEM=="usb", SYSFS{idVendor}=="22b8", MODE="0666"  
SUBSYSTEM=="usb", SYSFS{idVendor}=="18d1", MODE="0666"  
SUBSYSTEMS=="usb", ATTRS{idVendor}=="18d1", ATTRS{idProduct}=="0c01",  
MODE="0666", OWNER="[me]"  
SUBSYSTEM=="usb", SYSFS{idVendor}=="19d2", SYSFS{idProduct}=="1354", MODE="0666"  
SUBSYSTEM=="usb", SYSFS{idVendor}=="04e8", SYSFS{idProduct}=="681c", MODE="0666"
```

Drop that in your /etc/udev/rules.d directory on Ubuntu, then either reboot the computer or otherwise reload the udev rules (e.g., `sudo service udev reload`). Then, unplug and re-plug in the device and see if it is detected.

Your First Android Project

Now that you have the Android SDK, it is time to make your first Android project. The good news is that this requires zero lines of code – Android's tools create a "Hello, world!" application for you as part of creating a new project. All you need to do is build it, install it, and see it come up on your emulator or device.

Step #1: Create the New Project

Android's tools can create a complete skeleton project for you, with everything you need for a complete (albeit very trivial) Android application. The only real difference comes from whether you are using Eclipse or the command line.

Eclipse

From the Eclipse main menu, choose File | New | Project..., and this will bring up a list of project types to choose from. Fold open the Android option and click on Android Project:

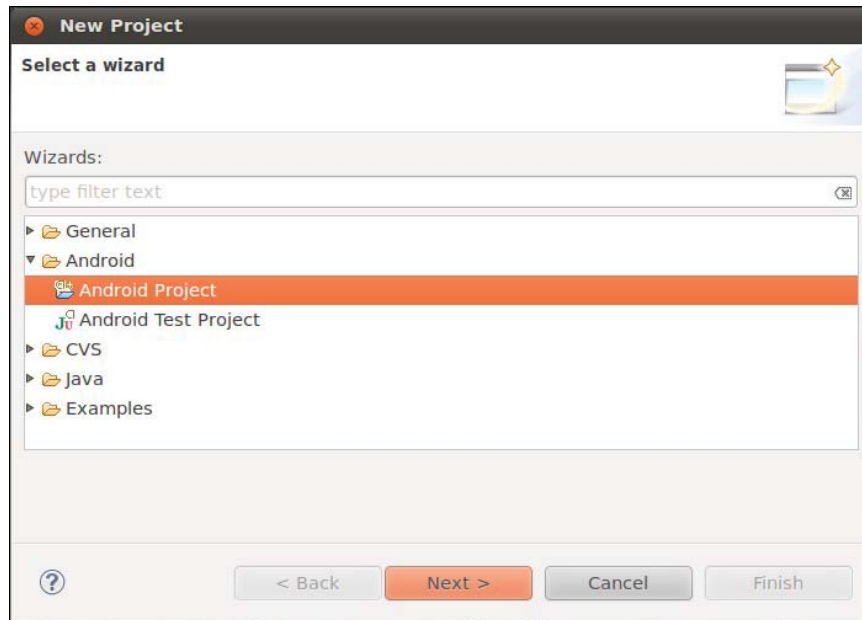

Figure 17. Eclipse New Project Wizard

Press Next to advance the wizard to the main Android project page:

New Android Project

Project name must be specified

Project name:

Contents

☒ Create new project in workspace

☐ Create project from existing source

☒ Use default location

Location:

☐ Create project from existing sample

Samples:

Build Target

Target Name	Vendor	Platform	API Level
<input type="checkbox"/> Android 2.3	Android Open Source Project	2.3	9
<input type="checkbox"/> Google APIs	Google Inc.	2.3	9

Properties

Application name:

Package name:

☒ Create Activity:

Min SDK Version:

Figure 18. Eclipse New Project Wizard, Android Project

Fill in the following:

- The name of the project (e.g., Now)
- The Android SDK you wish to compile against (e.g., Google APIs for Android 2.3.3)
- The name of the Java package in which this project goes (e.g., com.commonware.android.skeleton)

- The name of the initial activity to create (e.g., Now)

New Android Project
Creates a new Android Project resource.

Project name:

Contents

☒ Create new project in workspace
☐ Create project from existing source
☒ Use default location

Location:

☐ Create project from existing sample

Samples:

Build Target

Target Name	Vendor	Platform	API Level
<input type="checkbox"/> Android 2.3	Android Open Source Project	2.3	9
<input checked="" type="checkbox"/> Google APIs	Google Inc.	2.3	9

Android + Google APIs

Properties

Application name:

Package name:

☒ Create Activity:

Min SDK Version:

Figure 19. Eclipse New Project Wizard, Android Project (continued)

At this point, clicking Finish will create your Eclipse project.

Command Line

Here is a sample command that creates an Android project from the command line:

```
android create project --target "Google Inc.:Google APIs:7" --path Skeleton/Now
--activity Now --package com.commonware.android.skeleton
```

This will create an application skeleton for you, complete with everything you need to build your first Android application: Java source code, build instructions, etc. However, you are probably going to need to customize this somewhat. Here are what those command-line switches mean:

- `--target` indicates what version of Android you are "targeting" in terms of your build process. You need to supply the ID of a target that is installed on your development machine, one you downloaded via the SDK and AVD Manager. You can find out what targets are available via the `android list targets` command. Typically, your build process will target the newest version of Android that you have available.
- `--path` indicates where you want the project files to be generated. Android will create a directory if the one you name does not exist. For example, in the command shown above, a `Skeleton/Now/` directory will be created (or used if it exists) underneath the current working directory, and the project files will be stored there.
- `--activity` indicates the Java class name of your first activity for this project. Do not include a package name, and the name has to meet Java class naming conventions.
- `--package` indicates the Java package in which your first activity will be located. This package also uniquely identifies your project on any device on which you install it, and this package also needs to be unique on the Android Market if you plan on distributing your application there. Hence, typically, you construct your package based on a domain name you own (e.g., `com.commonware.android.skeleton`), to reduce the odds of an accidental package name collision with somebody else.

For your development machine, you will need to pick a suitable target, and you may wish to change the path. The activity and package you can leave alone for now.

Step #2: Build, Install, and Run the Application in Your Emulator or Device

Having a project is nice and all, but it would be even better if we could build and run it, whether on the Android emulator or your Android device. Once again, the process differs somewhat depending on whether you are using Eclipse or not.

Eclipse

With your project selected in the Package Explorer pane, click the green "play" button in the Eclipse toolbar to run your project. The first time you do this, you will have to go through a few steps to set up a "run configuration", so Eclipse knows what you want to do.

First, in the "Run As" list, choose "Android Application":

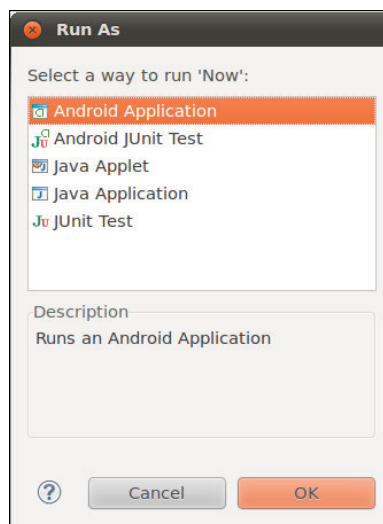

Figure 20. Eclipse "Run As" List

If you have more than one emulator AVD or device available, you will then get an option to choose which you wish to run the application on. Otherwise, if you do not have a device plugged in, the emulator will start up with the AVD you created earlier. Then, Eclipse will install the application on your device or emulator and start it up.

Command Line

For developers not using Eclipse, in your terminal, change into the Skeleton/Now directory, then run the following command:

```
ant clean install
```

The Ant-based build should emit a list of steps involved in the installation process, which look like this:

```
Buildfile: /home/some-balding-guy/projects/Skeleton/Now/build.xml
[setup] Android SDK Tools Revision 8
[setup] Project Target: Google APIs
[setup] Vendor: Google Inc.
[setup] Platform Version: 2.1-update1
[setup] API level: 7
[setup] -----
[setup] Resolving library dependencies:
[setup] No library dependencies.
[setup] -----
[setup] WARNING: No minSdkVersion value set. Application will install on all
Android versions.
[setup]
[setup] Importing rules file: tools/ant/main_rules.xml

clean:
[delete] Deleting directory /home/some-balding-guy/projects/Skeleton/Now/bin

-debug-obfuscation-check:

-set-debug-mode:

-compile-tested-if-test:

-dirs:
[echo] Creating output directories if needed...
[mkdir] Created dir: /home/some-balding-guy/projects/Skeleton/Now/bin
```

Your First Android Project

```
[mkdir] Created dir: /home/some-balding-guy/projects/Skeleton/Now/gen
[mkdir] Created dir: /home/some-balding-guy/projects/Skeleton/Now/bin/classes

-pre-build:

-resource-src:
[echo] Generating R.java / Manifest.java from the resources...

-aidl:
[echo] Compiling aidl files into Java classes...

-pre-compile:

compile:
[javac] /opt/android-sdk-linux/tools/ant/main_rules.xml:361: warning:
'incldeantruntime' was not set, defaulting to build.sysclasspath=last; set to
false for repeatable builds
[javac] Compiling 2 source files to /home/some-balding-
guy/projects/Skeleton/Now/bin/classes

-post-compile:

-obfuscate:

-dex:
[echo] Converting compiled files and external libraries into /home/some-
balding-guy/projects/Skeleton/Now/bin/classes.dex...

-package-resources:
[echo] Packaging resources
[aapt] Creating full resource package...

-package-debug-sign:
[apkbuilder] Creating Now-debug-unaligned.apk and signing it with a debug key...

debug:
[echo] Running zip align on final apk...
[echo] Debug Package: /home/some-balding-guy/projects/Skeleton/Now/bin/Now-
debug.apk

BUILD SUCCESSFUL
Total time: 4 seconds
```

Note the BUILD SUCCESSFUL at the bottom – that is how you know the application compiled successfully.

When you have a clean build, in your emulator or device, open up the application launcher, typically found at the bottom of the home screen:

Your First Android Project

Figure 21. Android emulator application launcher

Notice there is an icon for your *Now* application. Click on it to open it and see your first activity in action. To leave the application and return to the launcher, press the "BACK button", located to the right of the [MENU] button, and looks like an arrow pointing to the left.

Examining Your First Project

The [previous chapter](#) stepped you through creating a stub project. Now, let us take a peek at what is inside of this project, so you understand what Android gives you at the outset and what the roles are for the various directories and files.

Project Structure

The Android build system is organized around a specific directory tree structure for your Android project, much like any other Java project. The specifics, though, are fairly unique to Android – the Android build tools do a few extra things to prepare the actual application that will run on the device or emulator. Here's a quick primer on the project structure, to help you make sense of it all, particularly for the sample code referenced in this book.

Root Contents

When you create a new Android project (e.g., via `android create project`), you get several items in the project's root directory, including:

- `AndroidManifest.xml`, which is an XML file describing the application being built and what components – activities, services, etc. – are being supplied by that application
- `bin/`, which holds the application once it is compiled

Examining Your First Project

- `libs/`, which holds any third-party Java JARs your application requires
- `res/`, which holds "resources", such as icons, GUI layouts, and the like, that get packaged with the compiled Java in the application
- `src/`, which holds the Java source code for the application

In addition to the files and directories shown above, you may find any of the following in Android projects:

- `assets/`, which hold other static files you wish packaged with the application for deployment onto the device
- `gen/`, where Android's build tools will place source code that they generate
- `build.xml` and `*.properties`, which are used as part of the Ant-based command-line build process, if you are not using Eclipse
- `proguard.cfg`, which is used for integration with [ProGuard](#) for obfuscating your Android code

The Sweat Off Your Brow

When you created the project (e.g., via `android create project`), you supplied the fully-qualified class name of the "main" activity for the application (e.g., `com.commonware.android.SomeDemo`). You will then find that your project's `src/` tree already has the namespace directory tree in place, plus a stub Activity subclass representing your main activity (e.g., `src/com/commonware/android/SomeDemo.java`). You are welcome to modify this file and add others to the `src/` tree as needed to implement your application.

The first time you compile the project (e.g., via `ant`), out in the "main" activity's namespace directory, the Android build chain will create `R.java`. This contains a number of constants tied to the various resources you placed out in the `res/` directory tree. You should not modify `R.java` yourself, letting the Android tools handle it for you. You will see throughout many of

the samples where we reference things in `R.java` (e.g., referring to a layout's identifier via `R.layout.main`).

And Now, The Rest of the Story

You will also find that your project has a `res/` directory tree. This holds "resources" – static files that are packaged along with your application, either in their original form or, occasionally, in a preprocessed form. Some of the subdirectories you will find or create under `res/` include:

- `res/drawable/` for images (PNG, JPEG, etc.)
- `res/layout/` for XML-based UI layout specifications
- `res/menu/` for XML-based menu specifications
- `res/raw/` for general-purpose files (e.g., an audio clip, a CSV file of account information)
- `res/values/` for strings, dimensions, and the like
- `res/xml/` for other general-purpose XML files you wish to ship

Some of the directory names may have suffixes, like `res/drawable-hdpi/`. This indicates that the directory of resources should only be used in certain circumstances – in this case, the drawable resources should only be used on devices with high-density screens.

We will cover all of these, and more, in later chapters of this book.

In your initial project, you will find:

- `res/drawable-hdpi/icon.png`, `res/drawable-ldpi/icon.png`, and `res/drawable-mdpi/icon.png`, which are three renditions of a placeholder icon for your application for high-, low-, and medium-density screens, respectively
- `res/layout/main.xml`, which contains an XML file that describes the very simple layout of your user interface

- `res/values/strings.xml`, which contains externalized strings, notably the placeholder name of your application

What You Get Out Of It

When you compile your project (via `ant` or the IDE), the results go into the `bin/` directory under your project root. Specifically:

- `bin/classes/` holds the compiled Java classes
- `bin/classes.dex` holds the executable created from those compiled Java classes
- `bin/yourapp.ap_` holds your application's resources, packaged as a ZIP file (where `yourapp` is the name of your application)
- `bin/yourapp-*.apk` is the actual Android application (where `*` varies)

The `.apk` file is a ZIP archive containing the `.dex` file, the compiled edition of your resources (`resources.arsc`), any un-compiled resources (such as what you put in `res/raw/`) and the `AndroidManifest.xml` file. If you build a debug version of the application – which is the default – you will have `yourapp-debug.apk` and `yourapp-debug-aligned.apk` as two versions of your APK. The latter has been optimized with the `zipalign` utility to make it run faster.

Inside Your Manifest

The foundation for any Android application is the manifest file: `AndroidManifest.xml` in the root of your project. Here is where you declare what is inside your application – the activities, the services, and so on. You also indicate how these pieces attach themselves to the overall Android system; for example, you indicate which activity (or activities) should appear on the device's main menu (a.k.a., launcher).

When you create your application, you will get a starter manifest generated for you. For a simple application, offering a single activity and nothing else, the auto-generated manifest will probably work out fine, or perhaps require

a few minor modifications. On the other end of the spectrum, the manifest file for the Android API demo suite is over 1,000 lines long. Your production Android applications will probably fall somewhere in the middle.

In The Beginning, There Was the Root, And It Was Good

The root of all manifest files is, not surprisingly, a manifest element:

```
<manifest xmlns:android="http://schemas.android.com/apk/res/android"
  package="com.commonware.android.search">
  ...
</manifest>
```

Note the namespace declaration. Curiously, the generated manifests only apply it on the attributes, not the elements (e.g., manifest, not android:manifest). However, that pattern works, so unless Android changes, stick with their pattern.

The biggest piece of information you need to supply on the manifest element is the package attribute (also curiously not-namespaced). Here, you can provide the name of the Java package that will be considered the "base" of your application. Then, everywhere else in the manifest file that needs a class name, you can just substitute a leading dot as shorthand for the package. For example, if you needed to refer to `com.commonware.android.search.Snicklefritz` in this manifest shown above, you could just use `.Snicklefritz`, since `com.commonware.android.search` is defined as the application's package.

As noted in [the previous chapter](#), your package also is a unique identifier for your application. A device can only have one application installed with a given package, and the Android Market will only list one project with a given package.

Your manifest also specifies `android:versionName` and `android:versionCode` attributes. These represent the versions of your application. The `android:versionName` value is what the user will see in the Applications list in

their Settings application. Also, the version name is used by the Android Market listing, if you are distributing your application that way. The version name can be any string value you want. The `android:versionCode`, on the other hand, must be an integer, and newer versions must have higher version codes than do older versions. Android and the Android Market will compare the version code of a new APK to the version code of an installed application to determine if the new APK is indeed an update. The typical approach is to start the version code at 1 and increment it with each production release of your application, though you can choose another convention if you wish.

An Application For Your Application

In your initial project's manifest, the only child of the `<manifest>` element is an `<application>` element. The children of the `<application>` element represent the core of the manifest file.

One attribute of the `<application>` element that you may need in select circumstances is the `android:debuggable` attribute. This needs to be set to `true` if you are installing the application on an actual device and you are using Eclipse (or another debugger) and if your device precludes debugging without this flag. For example, the Nexus One requires `android:debuggable = "true"`, according to some reports.

By default, when you create a new Android project, you get a single `<activity>` element inside the `<application>` element:

```
<?xml version="1.0"?>
<manifest xmlns:android="http://schemas.android.com/apk/res/android"
package="com.commonware.android.skeleton">
  <application>
    <activity android:name=".Now" android:label="Now">
      <intent-filter>
        <action android:name="android.intent.action.MAIN"/>
        <category android:name="android.intent.category.LAUNCHER"/>
      </intent-filter>
    </activity>
  </application>
</manifest>
```

Examining Your First Project

This element supplies `android:name` for the class implementing the activity, `android:label` for the display name of the activity, and (frequently) an `<intent-filter>` child element describing under what conditions this activity will be displayed. The stock `<activity>` element sets up your activity to appear in the launcher, so users can choose to run it. As we'll see [later in this book](#), you can have several activities in one project, if you so choose.

A Bit About Eclipse

Eclipse is an extremely popular IDE, particularly for Java development. It is also designed to be extensible via an add-in system. To top it off, Eclipse is open source. That combination made it an ideal choice of IDE to get attention from the core Android developer team.

Specifically, to go alongside the Android SDK, Google has published some add-ins for the Eclipse environment. Primary among these is the Android Developer Tools (ADT) add-in, which gives the core of Eclipse awareness of Android.

What the ADT Gives You

The ADT add-in, in essence, takes regular Eclipse operations and extends them to work with Android projects. For example, with Eclipse, you get:

- New project wizards to create regular Android projects, Android test projects, etc.
- The ability to run an Android project just like you might run a regular Java application – via the green Run button in the toolbar – despite the fact that this really involves pushing the Android application over to an emulator or device, possibly even starting up the emulator if it is not running
- Tooltip support for Android classes and methods
- And so on

In addition, the latest version of the ADT provides you with preliminary support for drag-and-drop GUI editing. While this book will focus on the XML files that Eclipse will generate, Eclipse now lets you assemble those XML files by dragging UI components around on the screen, adjusting properties as you go. Drag-and-drop GUI editing is fairly new, and so there may be a few rough edges for a while as the community and Google identify the problems and limitations with the current implementation.

Coping with Eclipse

Eclipse is a powerful tool. Like many powerful tools, Eclipse is sometimes confounding. Determining how to solve some specific development problem can be a challenge, exacerbated by the new-ness of Android itself.

This section offers some tips for handling some common issues in using Eclipse with Android.

How to Import a Non-Eclipse Project

Not all Android projects ship with Eclipse project files, such as the sample projects associated with this book. However, these can still be easily added to your Eclipse workspace, if you wish. Here is how to do it!

First, choose File > New > Project... from the Eclipse main menu:

A Bit About Eclipse

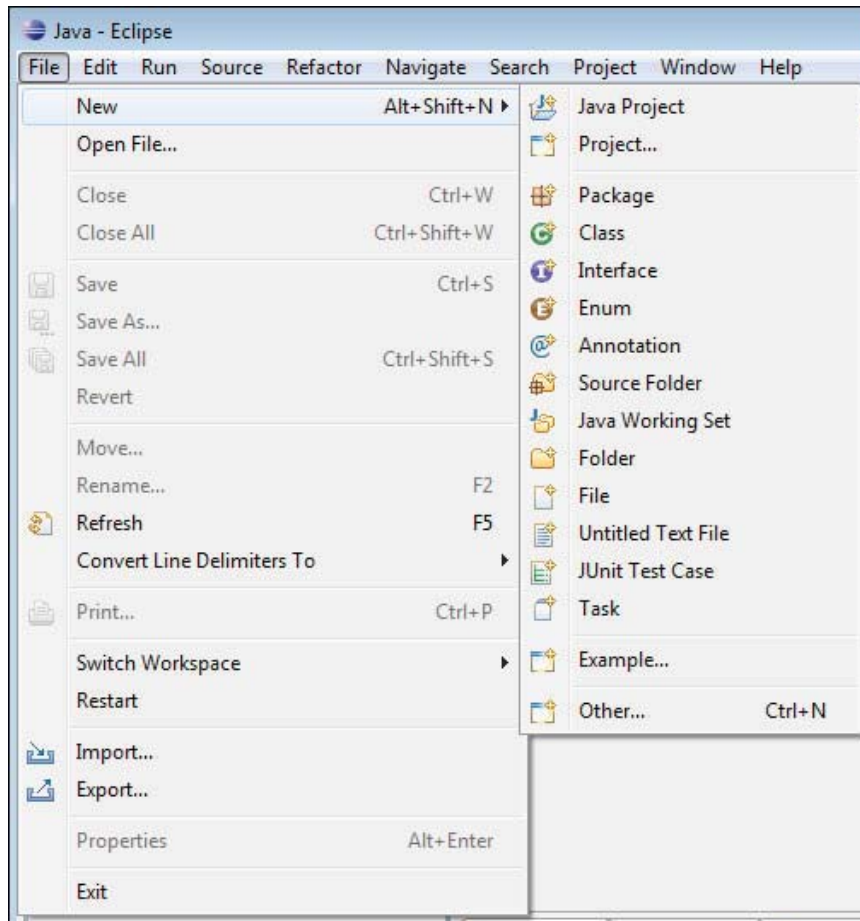

Figure 22. File menu in Eclipse

Then, choose Android > Android Project from the tree of available project types:

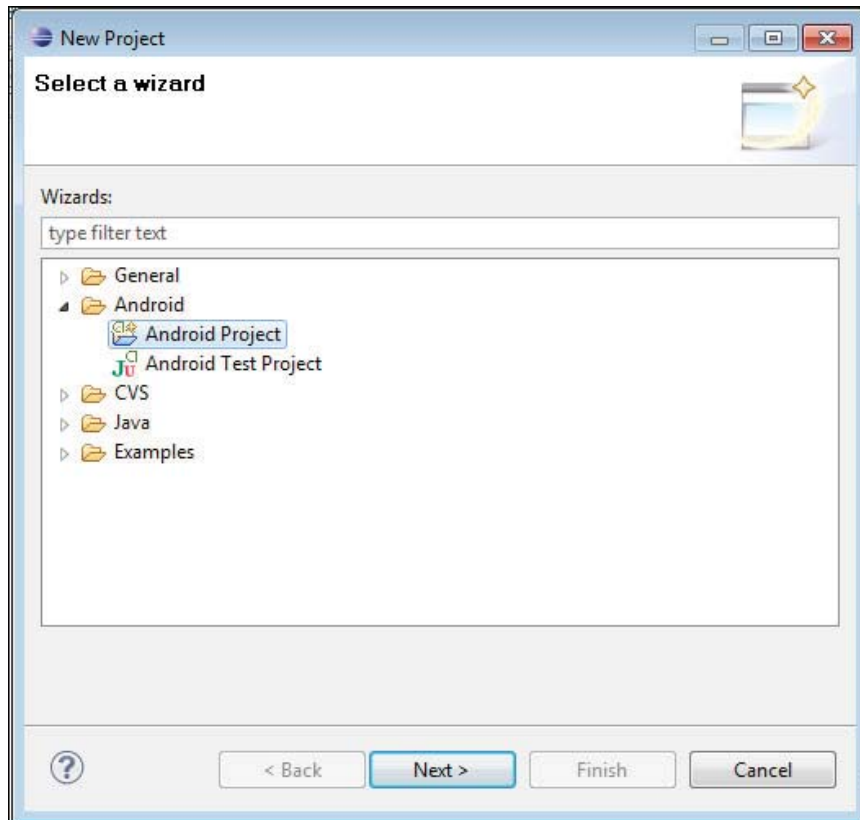

Figure 23. New project wizard in Eclipse

Note: if you do not see this option, you have not installed the Android Developer Tools.

Then, in the next page of the project creation wizard, choose the "Create project from existing source" radio button, click the [Browse...] button, and open the directory containing your project's AndroidManifest.xml file. This will populate most of the rest of this screen, though you may need to also specify a build target from the table:

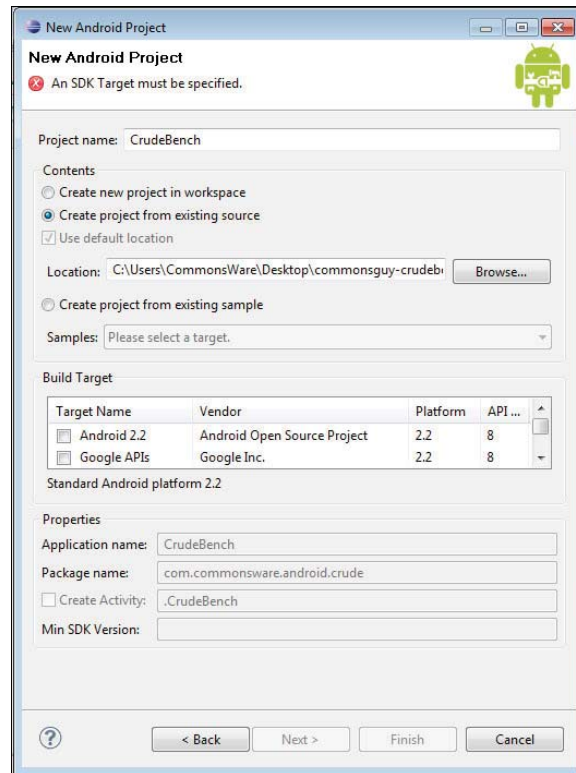

Figure 24. Android project wizard in Eclipse

Then, click [Finish]. This will return you to Eclipse, with the imported project in your workspace:

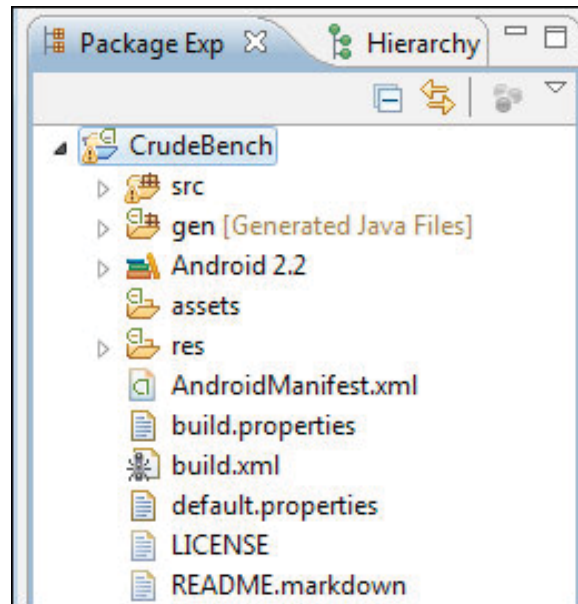

Figure 25. Android project tree in Eclipse

Next, right-click over the project name, and choose Build Path > Configure Build Path from the context menu:

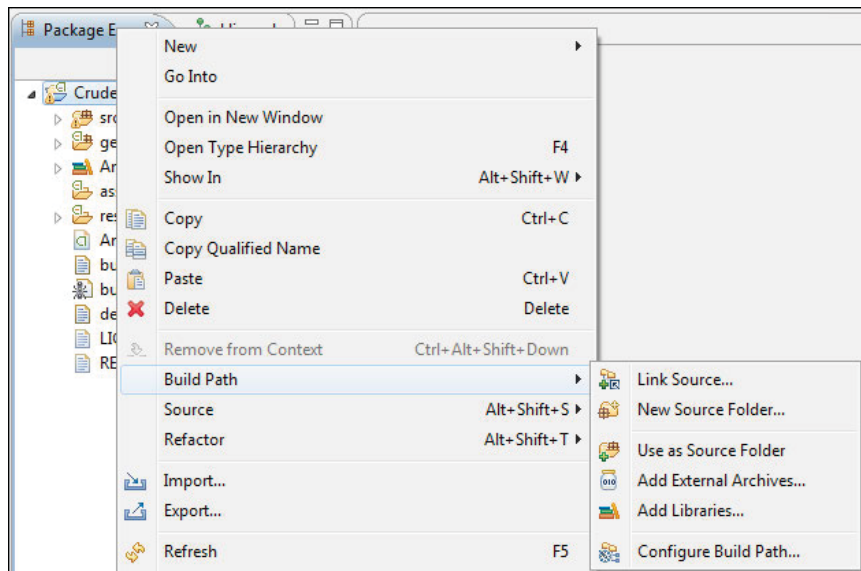

Figure 26. Project context menu in Eclipse

This brings up the build path portion of the project properties window:

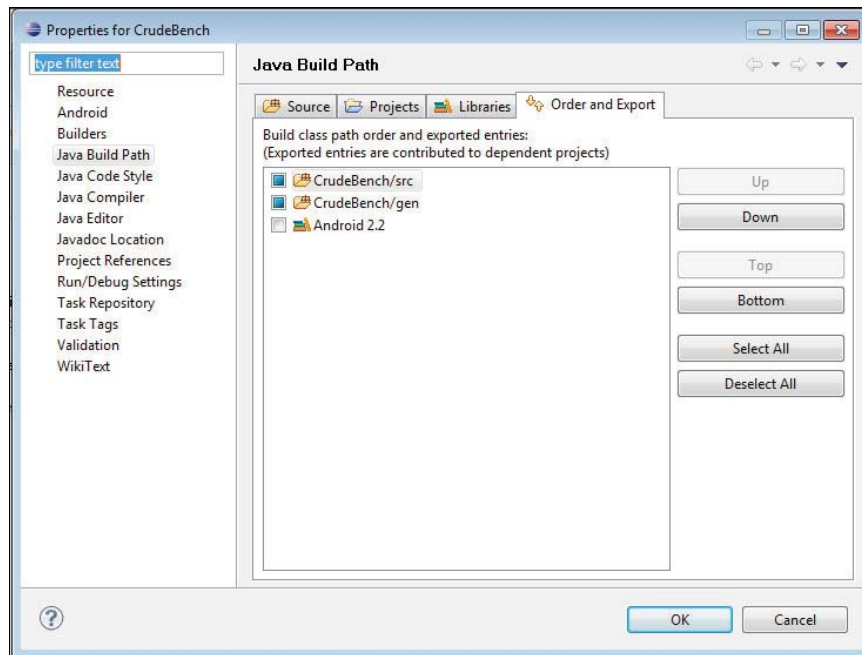

Figure 27. Project properties window in Eclipse

If the Android JAR is not checked (see the Android 2.2 entry in the above image), check it, then close the properties window. At this point, your project should be ready for use.

How to Get To DDMS

Many times, you will be told to take a look at something in DDMS, such as the LogCat tab to examine Java stack traces. In Eclipse, DDMS is a perspective. To open this perspective in your workspace, choose Window > Open Perspective > Other... from the main menu:

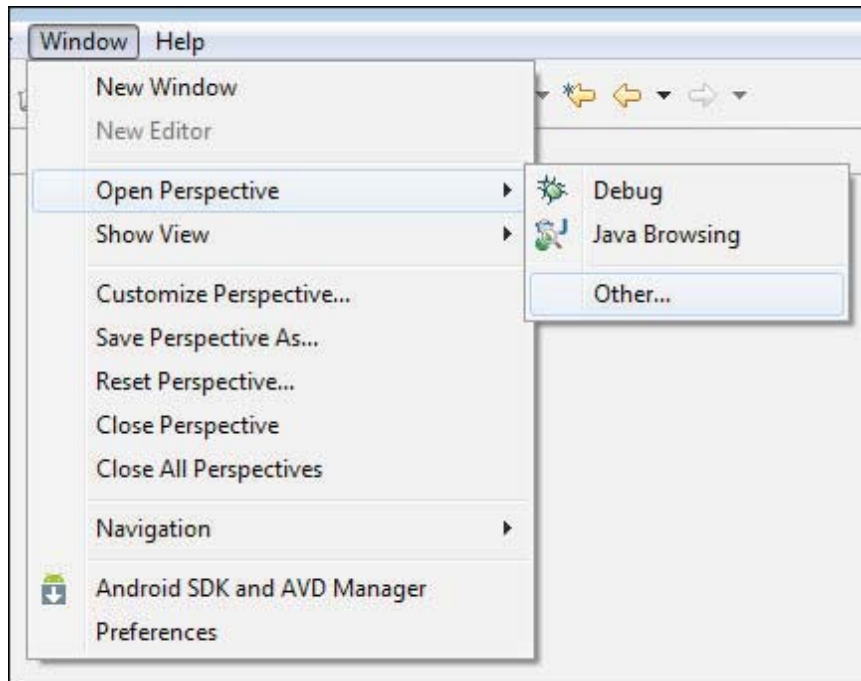

Figure 28. Perspective menu in Eclipse

Then, in the list of perspectives, choose DDMS:

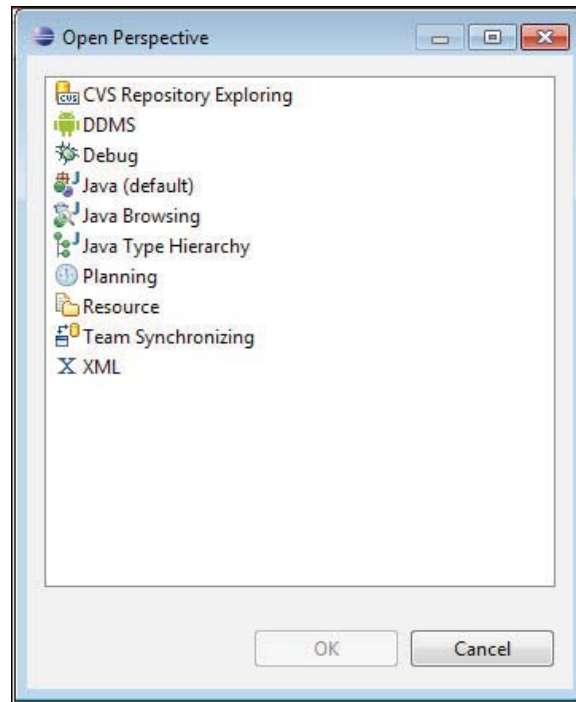

Figure 29. Perspective roster in Eclipse

This will add the DDMS perspective to your workspace and open it in your Eclipse IDE.

DDMS is covered in greater detail in [a later chapter of this book](#).

How to Create an Emulator

By default, your Eclipse environment has no Android emulators set up. You will need one before you can run your project successfully.

To do this, first choose Window > Android SDK and AVD Manager from the main menu:

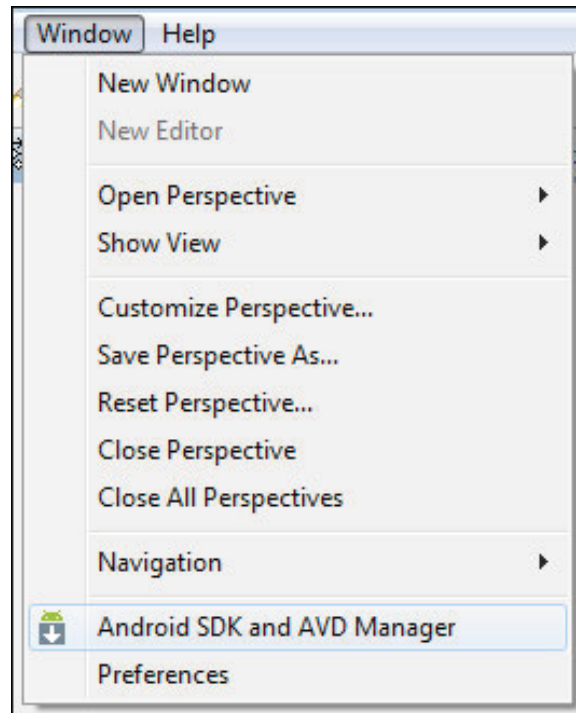

Figure 30. Android AVD Manager menu option in Eclipse

That brings up the same window as you can get by running `android` from the command line.

How to Run a Project

Given that you have an AVD defined, or that you have a device set up for debugging and connected to your development machine, you can run your project in the emulator.

First, click the Run toolbar button, or choose `Project > Run` from the main menu. This will bring up the "Run As" dialog the first time you run the project:

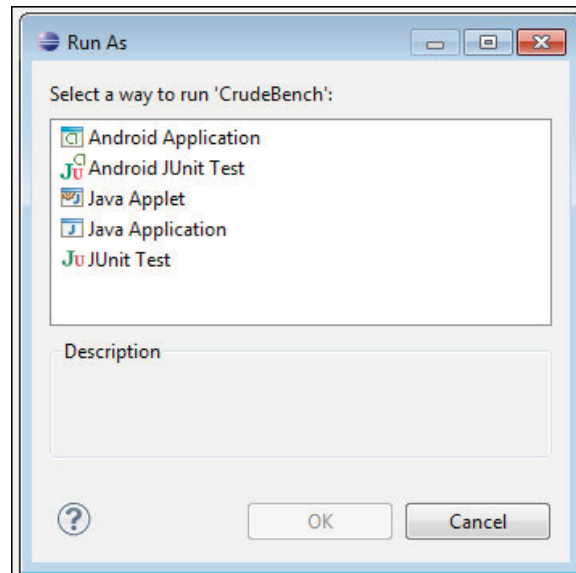

Figure 31. Android AVD Manager menu option in Eclipse

Choose Android Application and click OK. If you have more than one AVD or device available, you will be presented with a window where you choose the desired target environment. Then, the emulator will start up to run your application. Note that you will need to unlock the lock screen on the emulator (or device) if it is locked.

How Not to Run Your Project

When you go to run your project, be sure to not have an XML file be the active tab in the editor. Attempting to "run" this will result in a .out file being created in whatever directory the XML file lives in (e.g., res/layout/main.xml.out). To recover, simply delete the offending .out file and try running again, this time with a Java file as the active tab.

Alternative IDEs

If you really like Eclipse and the ADT, you may want to consider [MOTODEV Studio for Android](#). This is another set of add-ins for Eclipse,

augmenting the ADT and offering a number of other Android-related development features, including:

- More wizards for helping you create Android classes
- Integrated SQLite browsing, so you can manipulate a SQLite database in your emulator right from your IDE
- More validators to check for common bugs, and a library of code snippets to have fewer bugs at the outset
- Assistance with translating your application to multiple languages
- And much more

While MOTODEV Studio for Android is published by Motorola, you can use it to build applications for all Android devices, not only those manufactured by Motorola themselves.

Other IDEs are slowly getting their equivalents of the ADT, albeit with minimal assistance from Google. For example, IntelliJ's IDEA has a module for Android – originally commercial, it is part of the open source community edition of IDEA as of version 10.

And, of course, you do not need to use an IDE at all. While this may sound sacrilegious to some, IDEs are not the only way to build applications. Much of what is accomplished via the ADT can be accomplished through command-line equivalents, meaning a shell and an editor is all you truly need. For example, the author of this book does not presently use an IDE and has no intention of adopting Eclipse any time soon.

More on the Tools

More coverage of DDMS, Hierarchy View, and other tools can be found [later in this book](#).

IDEs...And This Book

You are welcome to use Eclipse as you work through this book. You are welcome to use another IDE if you wish. You are even welcome to skip the IDE outright and just use an editor.

This book is focused on demonstrating Android capabilities and the APIs for exploiting those capabilities. It is not aimed at teaching the use of any one IDE. As such, the sample code shown should work in any IDE, particularly if you follow the instructions for [importing non-Eclipse projects into Eclipse](#) supplied above.

Enhancing Your First Project

The `AndroidManifest.xml` file that Android generated for your first project gets the job done. However, for a production application, you may wish to consider adding a few attributes and elements, such as those described in this chapter.

Supporting Multiple Screens

Android devices come with a wide range of screen sizes, from 2.8" tiny smartphones to 46" Google TVs. Android divides these into four buckets, based on physical size and the distance at which they are usually viewed:

- Small (under 3")
- Normal (3" to around 4.5")
- Large (4.5" to around 10")
- Extra-large (over 10")

By default, your application will not support small screens, will support normal screens, and may support large and extra-large screens via some automated conversion code built into Android.

To truly support all the screen sizes you want, you should consider adding a `<supports-screens>` element. This enumerates the screen sizes you have explicit support for. For example, if you want to support small screens, you

will need the `<supports-screens>` element. Similarly, if you are providing custom UI support for large or extra-large screens, you will want to have the `<supports-screens>` element. So, while the starting manifest file works, handling multiple screen sizes is something you will want to think about.

Much more information about providing solid support for all screen sizes can be found [later in this book](#).

Specifying Versions

As was noted in the previous chapter, your manifest already contains some version information, about your own application's version. However, you probably want to add a `<uses-sdk>` element as a child of the `<manifest>` element to your `AndroidManifest.xml` file, to specify what versions of Android you are supporting. By default, your application is assumed to support every Android version from 1.0 to the current 3.0 and onward to any version in the future. Most likely, that is not what you want.

The most important attribute for your `<uses-sdk>` element is `android:minSdkVersion`. This indicates what is the oldest version of Android you are testing with your application. The value of the attribute is an integer representing the Android SDK version:

- Android 1.0 = 1
- Android 1.1 = 2
- Android 1.5 = 3
- Android 1.6 = 4
- Android 2.0 = 5
- Android 2.0.1 = 6
- Android 2.1 = 7
- Android 2.2 = 8
- Android 2.3 = 9
- Android 2.3.3 = 10

- Android 3.0 = 11

So, if you are only testing your application on Android 2.1 and newer versions of Android, you would set your `android:minSdkVersion` to be 7.

You may also wish to specify an `android:targetSdkVersion` attribute. This indicates what version of Android you are thinking of as you are writing your code. If your application is run on a newer version of Android, Android may do some things to try to improve compatibility of your code with respect to changes made in the newer Android. So, right now, you might specify `android:targetSdkVersion="10"`, indicating you are writing your application with Android 2.3.3 in mind – if your app someday is run on an Android 3.0 device, Android may take some extra steps to make sure your 2.3.3-centric code runs correctly on the 3.0 device. In particular, to get the new "Honeycomb" look-and-feel when running on an Android 3.0 (or higher) tablet, you need to specify a target SDK version of 11 – this will be covered in more detail [later in the book](#).

PART II – Activities

Rewriting Your First Project

The project you created in a [previous chapter](#) was just the default files generated by the Android build tools – you did not write any Java code yourself. In this chapter, we will modify that project to have a somewhat more interactive sample. Along the way, we will examine the basic Java code that makes up an Android activity.

NOTE: The instructions in this chapter assume you followed [the original instructions](#) in terms of the names of packages and files. If you used different names back then, you will need to adjust the following steps to match.

The Activity

Your project's `src/` directory contains the standard Java-style tree of directories based upon the Java package you chose when you created the project (e.g., `com.commonware.android` results in `src/com/commonware/android/`). Inside the innermost directory you should find a pre-generated source file named `Now.java`, which is where your first activity will go.

Open `Now.java` in your editor and paste in the following code:

```
package com.commonware.android.skeleton;  
  
import android.app.Activity;
```

```
import android.os.Bundle;
import android.view.View;
import android.widget.Button;
import java.util.Date;

public class Now extends Activity implements View.OnClickListener {
    Button btn;

    @Override
    public void onCreate(Bundle icle) {
        super.onCreate(icle);

        btn=new Button(this);
        btn.setOnClickListener(this);
        updateTime();
        setContentView(btn);
    }

    public void onClick(View view) {
        updateTime();
    }

    private void updateTime() {
        btn.setText(new Date().toString());
    }
}
```

Or, if you download the source files off the [Web site](#), you can just use the Skeleton/Now project directly.

Dissecting the Activity

Let's examine this Java code piece by piece:

```
package com.commonware.android.skeleton;

import android.app.Activity;
import android.os.Bundle;
import android.view.View;
import android.widget.Button;
import java.util.Date;
```

The package declaration needs to be the same as the one you used when creating the project. And, like any other Java project, you need to import any classes you reference. Most of the Android-specific classes are in the android package.

Remember that not every Java SE class is available to Android programs! Visit the [Android class reference](#) to see what is and is not available.

```
public class Now extends Activity implements View.OnClickListener {  
    Button btn;
```

Activities are public classes, inheriting from the `android.app.Activity` base class. In this case, the activity holds a button (`btn`). Since, for simplicity, we want to trap all button clicks just within the activity itself, we also have the activity class implement `onClick` listener.

```
@Override  
public void onCreate(Bundle icle) {  
    super.onCreate(icle);  
  
    btn=new Button(this);  
    btn.setOnClickListener(this);  
    updateTime();  
    setContentView(btn);  
}
```

The `onCreate()` method is invoked when the activity is started. The first thing you should do is chain upward to the superclass, so the stock Android activity initialization can be done.

In our implementation, we then create the button instance (`new Button(this)`), tell it to send all button clicks to the activity instance itself (via `setOnClickListener()`), call a private `updateTime()` method (see below), and then set the activity's content view to be the button itself (via `setContentView()`).

We will discuss that magical `Bundle icle` in a later chapter. For the moment, consider it an opaque handle that all activities receive upon creation.

```
public void onClick(View view) {  
    updateTime();  
}
```

In Swing, a `JButton` click raises an `ActionEvent`, which is passed to the `ActionListener` configured for the button. In Android, a button click causes

onClick() to be invoked in the OnClickListener instance configured for the button. The listener is provided the view that triggered the click (in this case, the button). All we do here is call that private updateTime() method:

```
private void updateTime() {  
    btn.setText(new Date().toString());  
}
```

When we open the activity (onCreate()) or when the button is clicked (onClick()), we update the button's label to be the current time via setText(), which functions much the same as the JButton equivalent.

Building and Running the Activity

To build the activity, either use your IDE's built-in Android packaging tool, or run `ant clean install` in the base directory of your project, as was described in [a previous chapter](#). Then, run the activity – it should be automatically launched for you if you are using Eclipse, else find the activity in the home screen launcher. You should see an activity akin to:

Figure 32. The Now demonstration activity

Clicking the button – in other words, pretty much anywhere on the phone's screen – will update the time shown in the button's label.

Note that the label is centered horizontally and vertically, as those are the default styles applied to button captions. We can control that formatting, which will be covered in a [later chapter](#).

After you are done gazing at the awesomeness of Advanced Push-Button Technology™, you can click the back button on the emulator to return to the launcher.

About the Remaining Examples

The chapters so far have given you some steps to work through yourself. If you like that style of learning, you may wish to read [Android Programming Tutorials](#), by the author of this book. That book contains over 40 tutorials with step-by-step instructions, so you can learn by doing. If you obtained this book on the [Warescription](#) plan, you already have access to *Android Programming Tutorials* – just download that book and go!

The rest of the chapters in this book present existing sample code, which you can [download](#) if you wish. You are also welcome to key or paste in the sample code from the book, though that is not the expectation.

Using XML-Based Layouts

While it is technically possible to create and attach widgets to our activity purely through Java code, the way we did in the [preceding chapter](#), the more common approach is to use an XML-based layout file. Dynamic instantiation of widgets is reserved for more complicated scenarios, where the widgets are not known at compile-time (e.g., populating a column of radio buttons based on data retrieved off the Internet).

With that in mind, it's time to break out the XML and learn how to lay out Android activity views that way.

What Is an XML-Based Layout?

As the name suggests, an XML-based layout is a specification of widgets' relationships to each other – and to containers – encoded in XML format. Specifically, Android considers XML-based layouts to be resources, and as such layout files are stored in the `res/layout` directory inside your Android project.

Each XML file contains a tree of elements specifying a layout of widgets and containers that make up one view. The attributes of the XML elements are properties, describing how a widget should look or how a container should behave. For example, if a `Button` element has an attribute value of `android:textStyle = "bold"`, that means that the text appearing on the face of the button should be rendered in a boldface font style.

Android's SDK ships with a tool (aapt) which uses the layouts. This tool should be automatically invoked by your Android tool chain (e.g., Eclipse, Ant's `build.xml`). Of particular importance to you as a developer is that aapt generates the `R.java` source file within your project's `gen/` directory, allowing you to access layouts and widgets within those layouts directly from your Java code, as will be demonstrated later in this chapter.

Why Use XML-Based Layouts?

Most everything you do using XML layout files can be achieved through Java code. For example, you could use `setTypeface()` to have a button render its text in bold, instead of using a property in an XML layout. Since XML layouts are yet another file for you to keep track of, we need good reasons for using such files.

Perhaps the biggest reason is to assist in the creation of tools for view definition, such as a GUI builder in an IDE like Eclipse or a dedicated Android GUI designer like [DroidDraw](#). Such GUI builders could, in principle, generate Java code instead of XML. The challenge is re-reading the definition in to support edits – that is far simpler if the data is in a structured format like XML than in a programming language. Moreover, keeping the generated bits separated out from hand-written code makes it less likely that somebody's custom-crafted source will get clobbered by accident when the generated bits get re-generated. XML forms a nice middle ground between something that is easy for tool-writers to use and easy for programmers to work with by hand as needed.

Also, XML as a GUI definition format is becoming more commonplace. Microsoft's [XAML](#), Adobe's [Flex](#), Google's GWT, and Mozilla's [XUL](#) all take a similar approach to that of Android: put layout details in an XML file and put programming smarts in source files (e.g., Javascript for XUL). Many less-well-known GUI frameworks, such as [ZK](#), also use XML for view definition. While "following the herd" is not necessarily the best policy, it does have the advantage of helping to ease the transition into Android from any other XML-centered view description language.

OK, So What Does It Look Like?

Here is the `Button` from the previous chapter's sample application, converted into an XML layout file, found in the `Layouts/NowRedux` sample project:

```
<?xml version="1.0" encoding="utf-8"?>
<Button xmlns:android="http://schemas.android.com/apk/res/android"
    android:id="@+id/button"
    android:text=""
    android:layout_width="fill_parent"
    android:layout_height="fill_parent"/>
```

The class name of the widget – `Button` – forms the name of the XML element. Since `Button` is an Android-supplied widget, we can just use the bare class name. If you create your own widgets as subclasses of `android.view.View`, you would need to provide a full package declaration as well (e.g., `com.commonware.android.MyWidget`).

The root element needs to declare the Android XML namespace:

```
xmlns:android="http://schemas.android.com/apk/res/android"
```

All other elements will be children of the root and will inherit that namespace declaration.

Because we want to reference this button from our Java code, we need to give it an identifier via the `android:id` attribute. We will cover this concept in greater detail later in this chapter.

The remaining attributes are properties of this `Button` instance:

- `android:text` indicates the initial text to be displayed on the button face (in this case, an empty string)
- `android:layout_width` and `android:layout_height` tell Android to have the button's width and height fill the "parent", in this case the entire screen – these attributes will be covered in greater detail in a [later chapter](#)

Since this single widget is the only content in our activity's view, we only need this single element. Complex views will require a whole tree of elements, representing the widgets and containers that control their positioning. All the remaining chapters of this book will use the XML layout form whenever practical, so there are dozens of other examples of more complex layouts for you to peruse.

What's With the @ Signs?

Many widgets and containers only need to appear in the XML layout file and do not need to be referenced in your Java code. For example, a static label (TextView) frequently only needs to be in the layout file to indicate where it should appear. These sorts of elements in the XML file do not need to have the `android:id` attribute to give them a name.

Anything you *do* want to use in your Java source, though, needs an `android:id`.

The convention is to use `@+id/...` as the `id` value, where the `...` represents your locally-unique name for the widget in question, for the first occurrence of a given `id` value in your layout file. The second and subsequent occurrences in the same layout file should drop the `+` sign – a feature we will use in an [upcoming chapter](#). In the XML layout example in the preceding section, `@+id/button` is the identifier for the Button widget.

Android provides a few special `android:id` values, of the form `@android:id/...` – we will see some of these in various chapters of this book.

And We Attach These to the Java...How?

Given that you have painstakingly set up the widgets and containers for your view in an XML layout file named `main.xml` stored in `res/layout`, all you need is one statement in your activity's `onCreate()` callback to use that layout:

```
setContentView(R.layout.main);
```

This is the same `setContentView()` we used earlier, passing it an instance of a `View` subclass (in that case, a `Button`). The Android-built `View`, constructed from our layout, is accessed from that code-generated `R` class. All of the layouts are accessible under `R.layout`, keyed by the base name of the layout file – `res/layout/main.xml` results in `R.layout.main`.

To access our identified widgets, use `findViewById()`, passing it the numeric identifier of the widget in question. That numeric identifier was generated by Android in the `R` class as `R.id.something` (where `something` is the specific widget you are seeking). Those widgets are simply subclasses of `View`, just like the `Button` instance we created in the previous chapter.

The Rest of the Story

In the original `Now` demo, the button's face would show the current time, which would reflect when the button was last pushed (or when the activity was first shown, if the button had not yet been pushed).

Most of that logic still works, even in this revised demo (`NowRedux`). However, rather than instantiating the `Button` in our activity's `onCreate()` callback, we can reference the one from the XML layout:

```
package com.commonware.android.layouts;

import android.app.Activity;
import android.os.Bundle;
import android.view.View;
import android.widget.Button;
import java.util.Date;

public class NowRedux extends Activity
    implements View.OnClickListener {
    Button btn;

    @Override
    public void onCreate(Bundle icle) {
        super.onCreate(icle);

        setContentView(R.layout.main);

        btn=(Button)findViewById(R.id.button);
        btn.setOnClickListener(this);
        updateTime();
    }
}
```

```
}  
  
public void onClick(View view) {  
    updateTime();  
}  
  
private void updateTime() {  
    btn.setText(new Date().toString());  
}  
}
```

The first difference is that rather than setting the content view to be a view we created in Java code, we set it to reference the XML layout (`setContentView(R.layout.main)`). The `R.java` source file will be updated when we rebuild this project to include a reference to our layout file (stored as `main.xml` in our project's `res/layout` directory).

The other difference is that we need to get our hands on our `Button` instance, for which we use the `findViewById()` call. Since we identified our button as `@+id/button`, we can reference the button's identifier as `R.id.button`. Now, with the `Button` instance in hand, we can set the callback and set the label as needed.

The results look the same as with the original `Now` demo:

Figure 33. The NowRedux sample activity

Employing Basic Widgets

Every GUI toolkit has some basic widgets: fields, labels, buttons, etc. Android's toolkit is no different in scope, and the basic widgets will provide a good introduction as to how widgets work in Android activities.

Assigning Labels

The simplest widget is the label, referred to in Android as a `TextView`. Like in most GUI toolkits, labels are bits of text not editable directly by users. Typically, they are used to identify adjacent widgets (e.g., a "Name:" label before a field where one fills in a name).

In Java, you can create a label by creating a `TextView` instance. More commonly, though, you will create labels in XML layout files by adding a `TextView` element to the layout, with an `android:text` property to set the value of the label itself. If you need to swap labels based on certain criteria, such as internationalization, you may wish to use a string resource reference in the XML instead, as will be described [later in this book](#).

`TextView` has numerous other properties of relevance for labels, such as:

- `android:typeface` to set the typeface to use for the label (e.g., `monospace`)
- `android:textStyle` to indicate that the typeface should be made bold (`bold`), italic (`italic`), or bold and italic (`bold_italic`)

- `android:textColor` to set the color of the label's text, in RGB hex format (e.g., `#FF0000` for red)

For example, in the `Basic/Label` project, you will find the following layout file:

```
<?xml version="1.0" encoding="utf-8"?>
<TextView xmlns:android="http://schemas.android.com/apk/res/android"
    android:layout_width="fill_parent"
    android:layout_height="wrap_content"
    android:text="You were expecting something profound?"
/>
```

Just that layout alone, with the stub Java source provided by Android's project builder (e.g., `android create project`), gives you:

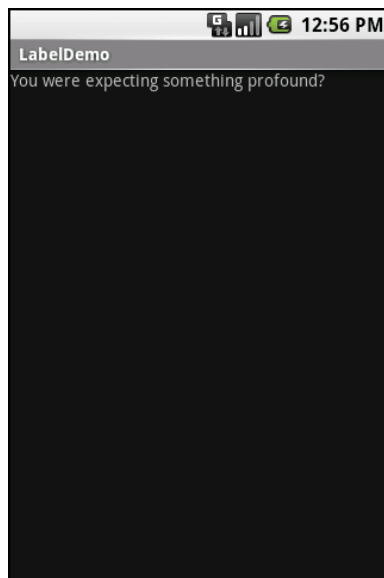

Figure 34. The `LabelDemo` sample application

Button, Button, Who's Got the Button?

We've already seen the use of the `Button` widget in the [previous two](#) chapters. As it turns out, `Button` is a subclass of `TextView`, so everything

discussed in the preceding section in terms of formatting the face of the button still holds.

However, Android 1.6 added a new feature for the declaration of the "on-click" listener for a Button. In addition to the classic approach of defining some object (such as the activity) as implementing the `View.OnClickListener` interface, you can now take a somewhat simpler approach:

- Define some method on your Activity that holds the button that takes a single `View` parameter, has a `void` return value, and is `public`
- In your layout XML, on the Button element, include the `android:onClick` attribute with the name of the method you defined in the previous step

For example, we might have a method on our Activity that looks like:

```
public void someMethod(View theButton) {  
    // do something useful here  
}
```

Then, we could use this XML declaration for the Button itself, including `android:onClick`:

```
<Button  
    android:onClick="someMethod"  
    ...  
>
```

This is enough for Android to "wire together" the Button with the click handler.

Fleeting Images

Android has two widgets to help you embed images in your activities: `ImageView` and `ImageButton`. As the names suggest, they are image-based analogues to `TextView` and `Button`, respectively.

Each widget takes an `android:src` attribute (in an XML layout) to specify what picture to use. These usually reference a drawable resource, described in greater detail in the chapter on [resources](#).

`ImageButton`, a subclass of `ImageView`, mixes in the standard `Button` behaviors, for responding to clicks and whatnot.

For example, take a peek at the `main.xml` layout from the `Basic/ImageView` sample project:

```
<?xml version="1.0" encoding="utf-8"?>
<ImageView xmlns:android="http://schemas.android.com/apk/res/android"
    android:id="@+id/icon"
    android:layout_width="fill_parent"
    android:layout_height="fill_parent"
    android:adjustViewBounds="true"
    android:src="@drawable/molecule"
/>
```

The result, just using the code-generated activity, is simply the image:

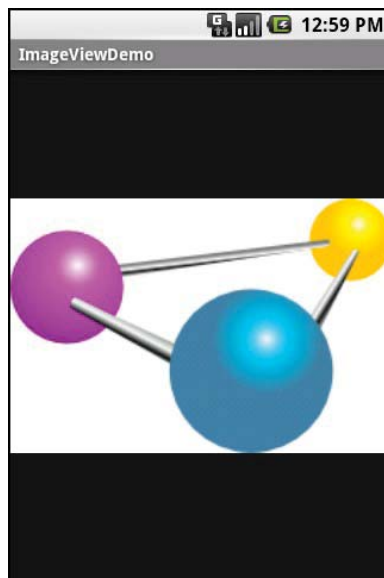

Figure 35. The `ImageViewDemo` sample application

Fields of Green. Or Other Colors.

Along with buttons and labels, fields are the third "anchor" of most GUI toolkits. In Android, they are implemented via the `EditText` widget, which is a subclass of the `TextView` used for labels.

Along with the standard `TextView` properties (e.g., `android:textStyle`), `EditText` has many others that will be useful for you in constructing fields, including:

- `android:autoText`, to control if the field should provide automatic spelling assistance
- `android:capitalize`, to control if the field should automatically capitalize the first letter of entered text (e.g., first name, city)
- `android:digits`, to configure the field to accept only certain digits
- `android:singleLine`, to control if the field is for single-line input or multiple-line input (e.g., does `<Enter>` move you to the next widget or add a newline?)

Most of those are also available from the new `android:inputType` attribute, added in Android 1.5 as part of adding "soft keyboards" to Android – this will be discussed in an [upcoming chapter](#).

For example, from the `Basic/Field` project, here is an XML layout file showing an `EditText`:

```
<?xml version="1.0" encoding="utf-8"?>
<EditText xmlns:android="http://schemas.android.com/apk/res/android"
    android:id="@+id/field"
    android:layout_width="fill_parent"
    android:layout_height="fill_parent"
    android:singleLine="false"
/>
```

Note that `android:singleLine` is `false`, so users will be able to enter in several lines of text.

For this project, the `FieldDemo.java` file populates the input field with some prose:

```
package com.commonware.android.field;

import android.app.Activity;
import android.os.Bundle;
import android.widget.EditText;

public class FieldDemo extends Activity {
    @Override
    public void onCreate(Bundle icle) {
        super.onCreate(icle);
        setContentView(R.layout.main);

        EditText fld=(EditText)findViewById(R.id.field);
        fld.setText("Licensed under the Apache License, Version 2.0 " +
            "(the \"License\"); you may not use this file " +
            "except in compliance with the License. You may " +
            "obtain a copy of the License at " +
            "http://www.apache.org/licenses/LICENSE-2.0");
    }
}
```

The result, once built and installed into the emulator, is:

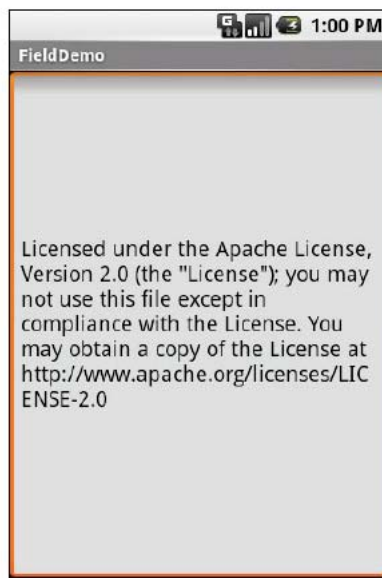

Figure 36. The FieldDemo sample application

Another flavor of field is one that offers auto-completion, to help users supply a value without typing in the whole text. That is provided in Android as the `AutoCompleteTextView` widget, discussed in greater detail [later in this book](#).

Just Another Box to Check

The classic checkbox has two states: checked and unchecked. Clicking the checkbox toggles between those states to indicate a choice (e.g., "Add rush delivery to my order").

In Android, there is a `CheckBox` widget to meet this need. It has `TextView` as an ancestor, so you can use `TextView` properties like `android:textColor` to format the widget.

Within Java, you can invoke:

- `isChecked()` to determine if the checkbox has been checked
- `setChecked()` to force the checkbox into a checked or unchecked state
- `toggle()` to toggle the checkbox as if the user checked it

Also, you can register a listener object (in this case, an instance of `OnCheckedChangeListener`) to be notified when the state of the checkbox changes.

For example, from the `Basic/CheckBox` project, here is a simple checkbox layout:

```
<?xml version="1.0" encoding="utf-8"?>
<CheckBox xmlns:android="http://schemas.android.com/apk/res/android"
    android:id="@+id/check"
    android:layout_width="wrap_content"
    android:layout_height="wrap_content"
    android:text="This checkbox is: unchecked" />
```

The corresponding `CheckBoxDemo.java` retrieves and configures the behavior of the checkbox:

```
public class CheckBoxDemo extends Activity
    implements CompoundButton.OnCheckedChangeListener {
    CheckBox cb;

    @Override
    public void onCreate(Bundle icle) {
        super.onCreate(icle);
        setContentView(R.layout.main);

        cb=(CheckBox)findViewById(R.id.check);
        cb.setOnCheckedChangeListener(this);
    }

    public void onCheckedChanged(CompoundButton buttonView,
                                boolean isChecked) {
        if (isChecked) {
            cb.setText("This checkbox is: checked");
        }
        else {
            cb.setText("This checkbox is: unchecked");
        }
    }
}
```

Note that the activity serves as its own listener for checkbox state changes since it implements the `onCheckedChangeListener` interface (via `cb.setOnCheckedChangeListener(this)`). The callback for the listener is `onCheckedChanged()`, which receives the checkbox whose state has changed and what the new state is. In this case, we update the text of the checkbox to reflect what the actual box contains.

The result? Clicking the checkbox immediately updates its text, as shown below:

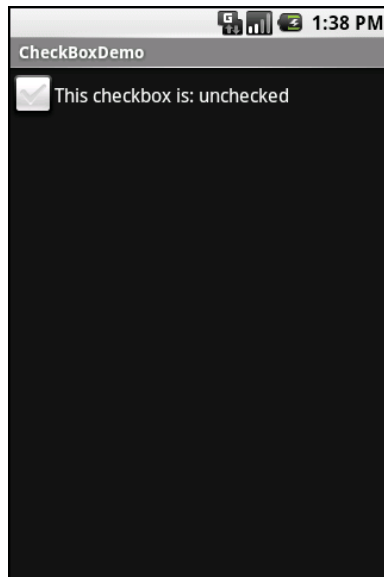

Figure 37. The CheckBoxDemo sample application, with the checkbox unchecked

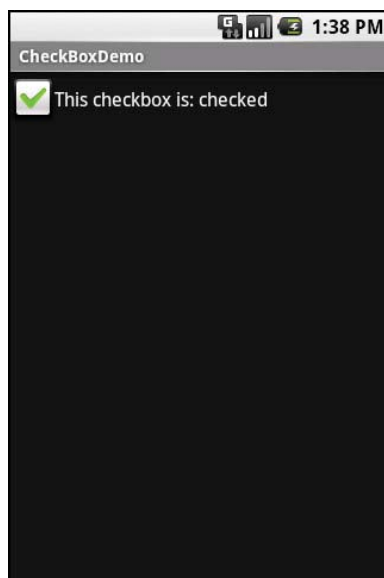

Figure 38. The same application, now with the checkbox checked

Turn the Radio Up

As with other implementations of radio buttons in other toolkits, Android's radio buttons are two-state, like checkboxes, but can be grouped such that only one radio button in the group can be checked at any time.

Like `CheckBox`, `RadioButton` inherits from `CompoundButton`, which in turn inherits from `TextView`. Hence, all the standard `TextView` properties for font face, style, color, etc. are available for controlling the look of radio buttons. Similarly, you can call `isChecked()` on a `RadioButton` to see if it is selected, `toggle()` to select it, and so on, like you can with a `CheckBox`.

Most times, you will want to put your `RadioButton` widgets inside of a `RadioGroup`. The `RadioGroup` indicates a set of radio buttons whose state is tied, meaning only one button out of the group can be selected at any time. If you assign an `android:id` to your `RadioGroup` in your XML layout, you can access the group from your Java code and invoke:

- `check()` to check a specific radio button via its ID (e.g., `group.check(R.id.radio1)`)
- `clearCheck()` to clear all radio buttons, so none in the group are checked
- `getCheckedRadioButtonId()` to get the ID of the currently-checked radio button (or -1 if none are checked)

Note that the mutual-exclusion feature of `RadioGroup` only applies to `RadioButton` widgets that are immediate children of the `RadioGroup`. You cannot have other containers – discussed in the [next chapter](#) – between the `RadioGroup` and its `RadioButton` widgets.

For example, from the `Basic/RadioButton` sample application, here is an XML layout showing a `RadioGroup` wrapping a set of `RadioButton` widgets:

```
<?xml version="1.0" encoding="utf-8"?>
<RadioGroup
    xmlns:android="http://schemas.android.com/apk/res/android"
    android:orientation="vertical"
    android:layout_width="fill_parent"
```

```
android:layout_height="fill_parent"
>
<RadioButton android:id="@+id/radio1"
    android:layout_width="wrap_content"
    android:layout_height="wrap_content"
    android:text="Rock" />

<RadioButton android:id="@+id/radio2"
    android:layout_width="wrap_content"
    android:layout_height="wrap_content"
    android:text="Scissors" />

<RadioButton android:id="@+id/radio3"
    android:layout_width="wrap_content"
    android:layout_height="wrap_content"
    android:text="Paper" />
</RadioGroup>
```

Using the stock Android-generated Java for the project and this layout, you get:

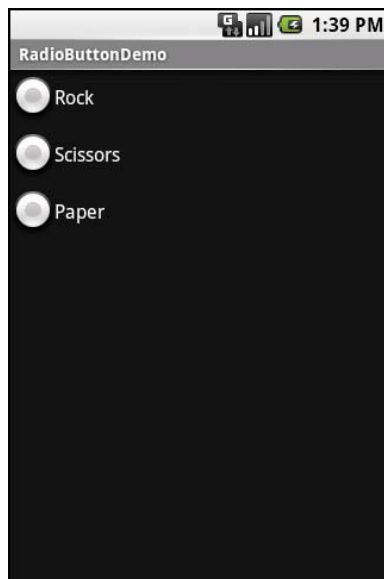

Figure 39. The RadioButtonDemo sample application

Note that the radio button group is initially set to be completely unchecked at the outset. To preset one of the radio buttons to be checked, use either `setChecked()` on the `RadioButton` or `check()` on the `RadioGroup` from within your `onCreate()` callback in your activity.

It's Quite a View

All widgets, including the ones shown above, extend `View`, and as such give all widgets an array of useful properties and methods beyond those already described.

Padding

Widgets have a minimum size, one that may be influenced by what is inside of them. So, for example, a `Button` will expand to accommodate the size of its caption. You can control this size using padding. Adding padding will increase the space between the contents (e.g., the caption of a `Button`) and the edges of the widget.

Padding can be set once in XML for all four sides (`android:padding`) or on a per-side basis (`android:paddingLeft`, etc.). Padding can also be set in Java via the `setPadding()` method.

The value of any of these is a dimension – a combination of a unit of measure and a count. So, `5px` is 5 pixels, `10dip` is 10 density-independent pixels, or `2mm` is 2 millimeters. We will examine dimension in greater detail in [an upcoming chapter](#).

Other Useful Properties

In addition to those presented in this chapter and in the [next chapter](#), some of the properties on `View` most likely to be used include:

- `android:visibility`, which controls whether the widget is initially visible
- `android:nextFocusDown`, `android:nextFocusLeft`, `android:nextFocusRight`, and `android:nextFocusUp`, which control the focus order if the user uses the D-pad, trackball, or similar pointing device

- `android:contentDescription`, which is roughly equivalent to the `alt` attribute on an HTML `` tag, and is used by accessibility tools to help people who cannot see the screen navigate the application

Useful Methods

You can toggle whether or not a widget is enabled via `setEnabled()` and see if it is enabled via `isEnabled()`. One common use pattern for this is to disable some widgets based on a `CheckBox` or `RadioButton` selection.

You can give a widget focus via `requestFocus()` and see if it is focused via `isFocused()`. You might use this in concert with disabling widgets as mentioned above, to ensure the proper widget has the focus once your disabling operation is complete.

To help navigate the tree of widgets and containers that make up an activity's overall view, you can use:

- `getParent()` to find the parent widget or container
- `findViewById()` to find a child widget with a certain ID
- `getRootView()` to get the root of the tree (e.g., what you provided to the activity via `setContentView()`)

Colors

There are two types of color attributes in Android widgets. Some, like `android:background`, take a single color (or a graphic image to serve as the background). Others, like `android:textColor` on `TextView` (and subclasses) can take a `ColorStateList`, including via the Java setter (in this case, `setTextColor()`).

A `ColorStateList` allows you to specify different colors for different conditions. For example, when you get to selection widgets in an upcoming chapter, you will see how a `TextView` has a different text color when it is the selected item in a list compared to when it is in the list but not selected. This is handled via the default `ColorStateList` associated with `TextView`.

If you wish to change the color of a `TextView` widget in Java code, you have two main choices:

1. Use `ColorStateList.valueOf()`, which returns a `ColorStateList` in which all states are considered to have the same color, which you supply as the parameter to the `valueOf()` method. This is the Java equivalent of the `android:textColor` approach, to make the `TextView` always a specific color regardless of circumstances.
2. Create a `ColorStateList` with different values for different states, either via the constructor or via an XML drawable resource, a concept discussed in a [later chapter](#)

Working with Containers

Containers pour a collection of widgets (and possibly child containers) into specific structures you like. If you want a form with labels on the left and fields on the right, you will need a container. If you want OK and Cancel buttons to be beneath the rest of the form, next to one another, and flush to right side of the screen, you will need a container. Just from a pure XML perspective, if you have multiple widgets (beyond `RadioButton` widgets in a `RadioGroup`), you will need a container just to have a root element to place the widgets inside.

Most GUI toolkits have some notion of layout management, frequently organized into containers. In Java/Swing, for example, you have layout managers like `BoxLayout` and containers that use them (e.g., `Box`). Some toolkits stick strictly to the box model, such as XUL and Flex, figuring that any desired layout can be achieved through the right combination of nested boxes.

Android, through `LinearLayout`, also offers a "box" model, but in addition supports a range of containers providing different layout rules. In this chapter, we will look at three commonly-used containers: `LinearLayout` (the box model), `RelativeLayout` (a rule-based model), and `TableLayout` (the grid model), along with `ScrollView`, a container designed to assist with implementing scrolling containers.

Thinking Linearly

As noted above, `LinearLayout` is a box model – widgets or child containers are lined up in a column or row, one after the next. This works similarly to `FlowLayout` in Java/Swing, `vbox` and `hbox` in Flex and XUL, etc.

Flex and XUL use the box as their primary unit of layout. If you want, you can use `LinearLayout` in much the same way, eschewing some of the other containers. Getting the visual representation you want is mostly a matter of identifying where boxes should nest and what properties those boxes should have, such as alignment *vis-à-vis* other boxes.

Concepts and Properties

To configure a `LinearLayout`, you have five main areas of control besides the container's contents: the orientation, the fill model, the weight, the gravity, and the padding.

Orientation

Orientation indicates whether the `LinearLayout` represents a row or a column. Just add the `android:orientation` property to your `LinearLayout` element in your XML layout, setting the value to be `horizontal` for a row or `vertical` for a column.

The orientation can be modified at runtime by invoking `setOrientation()` on the `LinearLayout`, supplying it either `HORIZONTAL` or `VERTICAL`.

Fill Model

Let's imagine a row of widgets, such as a pair of radio buttons. These widgets have a "natural" size based on their text. Their combined sizes probably do not exactly match the width of the Android device's screen – particularly since screens come in various sizes. We then have the issue of what to do with the remaining space.

All widgets inside a `LinearLayout` must supply `android:layout_width` and `android:layout_height` properties to help address this issue. These properties' values have three flavors:

- You can provide a specific dimension, such as `125dip` to indicate the widget should take up exactly a certain size
- You can provide `wrap_content`, which means the widget should fill up its natural space, unless that is too big, in which case Android can use word-wrap as needed to make it fit
- You can provide `fill_parent`, which means the widget should fill up all available space in its enclosing container, after all other widgets are taken care of

The latter two flavors are the most common, as they are independent of screen size, allowing Android to adjust your view to fit the available space.

NOTE: In API level 8 (Android 2.2), `fill_parent` was renamed to `match_parent`, for unknown reasons. You can still use `fill_parent`, as it will be supported for the foreseeable future. However, at such point in time as you are only supporting API level 8 or higher (e.g., `android:minSdkVersion="8"` in your manifest), you should probably switch over to `match_parent`.

Weight

But, what happens if we have two widgets that should split the available free space? For example, suppose we have two multi-line fields in a column, and we want them to take up the remaining space in the column after all other widgets have been allocated their space.

To make this work, in addition to setting `android:layout_width` (for rows) or `android:layout_height` (for columns) to `fill_parent`, you must also set `android:layout_weight`. This property indicates what proportion of the free space should go to that widget. If you set `android:layout_weight` to be the same non-zero value for a pair of widgets (e.g., 1), the free space will be split evenly between them. If you set it to be 1 for one widget and 2 for

another widget, the second widget will use up twice the free space that the first widget does. And so on.

The weight for a widget is zero by default.

Another pattern for using weights is if you want to allocate sizes on a percentage basis. To use this technique for, say, a horizontal layout:

- Set all the `android:layout_width` values to be `0` for the widgets in the layout
- Set the `android:layout_weight` values to be the desired percentage size for each widget in the layout
- Make sure all those weights add up to `100`

Gravity

By default, everything in a `LinearLayout` is left- and top-aligned. So, if you create a row of widgets via a horizontal `LinearLayout`, the row will start flush on the left side of the screen.

If that is not what you want, you need to specify a gravity. Using `android:layout_gravity` on a widget (or calling `setGravity()` at runtime on the widget's Java object), you can tell the widget and its container how to align it *vis-à-vis* the screen.

For a column of widgets, common gravity values are `left`, `center_horizontal`, and `right` for left-aligned, centered, and right-aligned widgets respectively.

For a row of widgets, the default is for them to be aligned so their texts are aligned on the baseline (the invisible line that letters seem to "sit on"), though you may wish to specify a gravity of `center_vertical` to center the widgets along the row's vertical midpoint.

Margins

By default, widgets are tightly packed, one next to the other. You can control this via the use of margins, a concept that is reminiscent of the padding described in [a previous chapter](#).

The difference between padding and margins comes in terms of the background. Widgets with a transparent background – like the default look of a `TextView` – padding and margins have similar visual effect, increasing the space between the widget and adjacent widgets. However, widgets with a non-transparent background – like a `Button` – padding is considered inside the background while margins are outside. In other words, adding padding will increase the space between the contents (e.g., the caption of a `Button`) and the edges, while adding margin increases the empty space between the edges and adjacent widgets.

Margins can be set in XML, either on a per-side basis (e.g., `android:layout_marginTop`) or on all sides via `android:layout_margin`. Once again, the value of any of these is a dimension – a combination of a unit of measure and a count, such as `5px` for 5 pixels.

Example

Let's look at an example (`Containers/Linear`) that shows `LinearLayout` properties set both in the XML layout file and at runtime.

Here is the layout:

```
<?xml version="1.0" encoding="utf-8"?>
<LinearLayout
    xmlns:android="http://schemas.android.com/apk/res/android"
    android:orientation="vertical"
    android:layout_width="fill_parent"
    android:layout_height="fill_parent"
    >
    <RadioGroup android:id="@+id/orientation"
        android:orientation="horizontal"
        android:layout_width="wrap_content"
        android:layout_height="wrap_content"
        android:padding="5dip">
```

```
<RadioButton
    android:id="@+id/horizontal"
    android:text="horizontal" />
<RadioButton
    android:id="@+id/vertical"
    android:text="vertical" />
</RadioGroup>
<RadioGroup android:id="@+id/gravity"
    android:orientation="vertical"
    android:layout_width="fill_parent"
    android:layout_height="wrap_content"
    android:padding="5dip">
    <RadioButton
        android:id="@+id/left"
        android:text="left" />
    <RadioButton
        android:id="@+id/center"
        android:text="center" />
    <RadioButton
        android:id="@+id/right"
        android:text="right" />
</RadioGroup>
</LinearLayout>
```

Note that we have a `LinearLayout` wrapping two `RadioGroup` sets. `RadioGroup` is a subclass of `LinearLayout`, so our example demonstrates nested boxes as if they were all `LinearLayout` containers.

The top `RadioGroup` sets up a row (`android:orientation = "horizontal"`) of `RadioButton` widgets. The `RadioGroup` has 5dip of padding on all sides, separating it from the other `RadioGroup`, where dip stands for density-independent pixels (think of them as ordinary pixels for now – we will get into the distinction [later in the book](#)). The width and height are both set to `wrap_content`, so the radio buttons will only take up the space that they need.

The bottom `RadioGroup` is a column (`android:orientation = "vertical"`) of three `RadioButton` widgets. Again, we have 5dip of padding on all sides and a "natural" height (`android:layout_height = "wrap_content"`). However, we have set `android:layout_width` to be `fill_parent`, meaning the column of radio buttons "claims" the entire width of the screen.

To adjust these settings at runtime based on user input, we need some Java code:

```
package com.commonware.android.linear;

import android.app.Activity;
import android.os.Bundle;
import android.view.Gravity;
import android.text.TextWatcher;
import android.widget.LinearLayout;
import android.widget.RadioGroup;
import android.widget.EditText;

public class LinearLayoutDemo extends Activity
    implements RadioGroup.OnCheckedChangeListener {
    RadioGroup orientation;
    RadioGroup gravity;

    @Override
    public void onCreate(Bundle icle) {
        super.onCreate(icle);
        setContentView(R.layout.main);

        orientation=(RadioGroup)findViewById(R.id.orientation);
        orientation.setOnCheckedChangeListener(this);
        gravity=(RadioGroup)findViewById(R.id.gravity);
        gravity.setOnCheckedChangeListener(this);
    }

    public void onCheckedChanged(RadioGroup group, int checkedId) {
        switch (checkedId) {
            case R.id.horizontal:
                orientation.setOrientation(LinearLayout.HORIZONTAL);
                break;

            case R.id.vertical:
                orientation.setOrientation(LinearLayout.VERTICAL);
                break;

            case R.id.left:
                gravity.setGravity(Gravity.LEFT);
                break;

            case R.id.center:
                gravity.setGravity(Gravity.CENTER_HORIZONTAL);
                break;

            case R.id.right:
                gravity.setGravity(Gravity.RIGHT);
                break;
        }
    }
}
```

In `onCreate()`, we look up our two `RadioGroup` containers and register a listener on each, so we are notified when the radio buttons change state

(`setOnCheckedChangeListener(this)`). Since the activity implements `OnCheckedChangeListener`, the activity itself is the listener.

In `onCheckedChanged()` (the callback for the listener), we see which `RadioButton` had a state change. Based on the clicked-upon item, we adjust either the orientation of the first `LinearLayout` or the gravity of the second `LinearLayout`.

Here is the result when it is first launched inside the emulator:

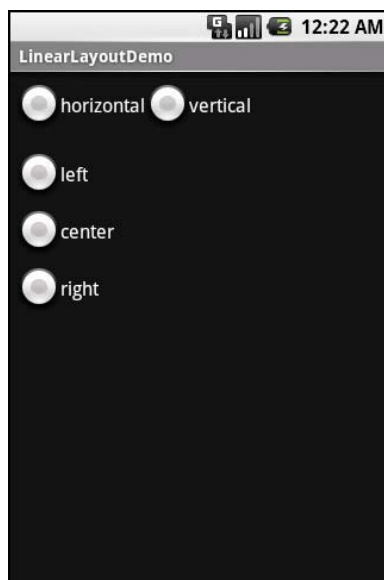

Figure 40. The `LinearLayoutDemo` sample application, as initially launched

If we toggle on the "vertical" radio button, the top `RadioGroup` adjusts to match:

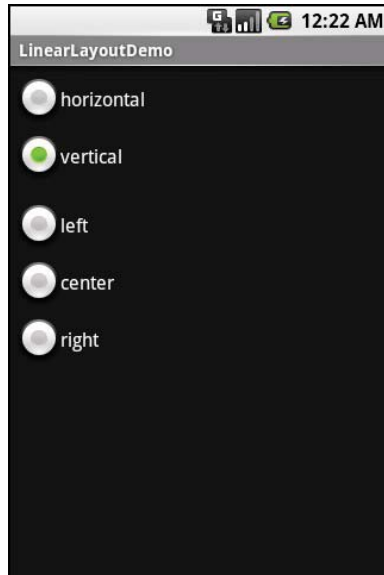

Figure 41. The same application, with the vertical radio button selected

If we toggle the "center" or "right" radio buttons, the bottom RadioGroup adjusts to match:

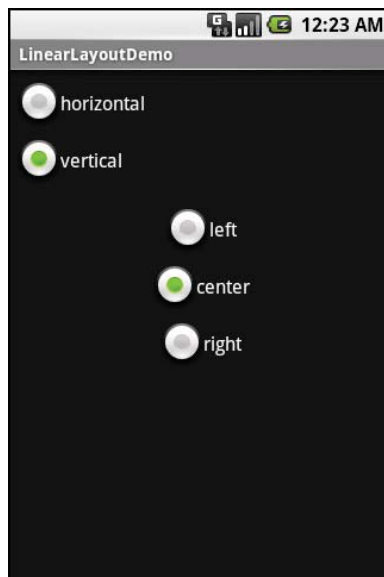

Figure 42. The same application, with the vertical and center radio buttons selected

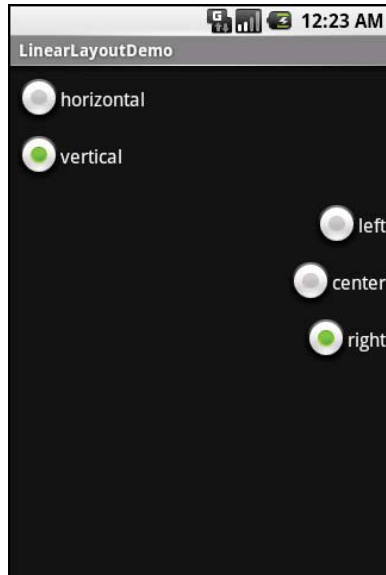

Figure 43. The same application, with the vertical and right radio buttons selected

The Box Model

As noted earlier in this chapter, some GUI frameworks treat everything as boxes – what Android calls `LinearLayout` containers. In Flex and XUL, for example, you create boxes and indicate how big they should be, as a percentage of the available space, then you put widgets in the boxes. A similar pattern exists in Android for `LinearLayout`, as is demonstrated in the `Containers\LinearPercent` project.

Here, we have a layout XML file that contains a vertical `LinearLayout` wrapping three `Button` widgets:

```
<?xml version="1.0" encoding="utf-8"?>
<LinearLayout
  xmlns:android="http://schemas.android.com/apk/res/android"
  android:orientation="vertical"
  android:layout_width="fill_parent"
  android:layout_height="fill_parent"
  >
  <Button
    android:text="Fifty Percent"
    android:layout_width="fill_parent"
```

```
        android:layout_height="0dip"
        android:layout_weight="50"
    />
    <Button
        android:text="Thirty Percent"
        android:layout_width="fill_parent"
        android:layout_height="0dip"
        android:layout_weight="30"
    />
    <Button
        android:text="Twenty Percent"
        android:layout_width="fill_parent"
        android:layout_height="0dip"
        android:layout_weight="20"
    />
</LinearLayout>
```

Each of the three widgets will take up a certain percentage of the vertical space for the `LinearLayout`. Since the `LinearLayout` is set to fill the screen, this means that the three widgets will divide up the screen based upon their requested percentages.

To request a percentage, each `Button`:

- Sets its `android:layout_height` to be `0dip` (note: we use height here because it is a vertical `LinearLayout` we are sub-dividing)
- Sets its `android:layout_weight` to be the desired percentage (e.g., `android:layout_weight="50"`)

So long as the weights sum to 100, as they do in this case, you will get your desired breakdown by percentage:

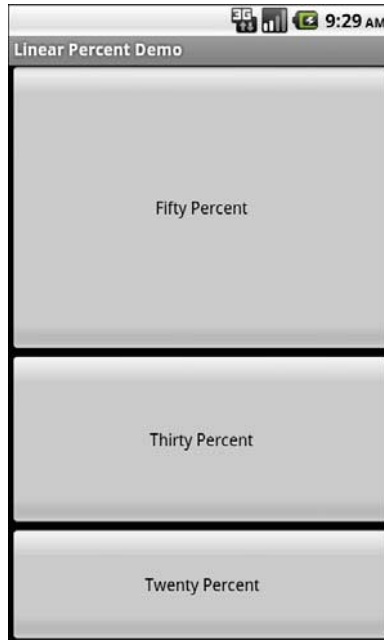

Figure 44. A `LinearLayout` split among three `Buttons` by percentage

All Things Are Relative

`RelativeLayout`, as the name suggests, lays out widgets based upon their relationship to other widgets in the container and the parent container. You can place Widget X below and to the left of Widget Y, or have Widget Z's bottom edge align with the bottom of the container, and so on.

This is reminiscent of James Elliot's [RelativeLayout](#) for use with Java/Swing.

Concepts and Properties

To make all this work, we need ways to reference other widgets within an XML layout file, plus ways to indicate the relative positions of those widgets.

Positions Relative to Container

The easiest relations to set up are tying a widget's position to that of its container:

- `android:layout_alignParentTop` says the widget's top should align with the top of the container
- `android:layout_alignParentBottom` says the widget's bottom should align with the bottom of the container
- `android:layout_alignParentLeft` says the widget's left side should align with the left side of the container
- `android:layout_alignParentRight` says the widget's right side should align with the right side of the container
- `android:layout_centerHorizontal` says the widget should be positioned horizontally at the center of the container
- `android:layout_centerVertical` says the widget should be positioned vertically at the center of the container
- `android:layout_centerInParent` says the widget should be positioned both horizontally and vertically at the center of the container

All of these properties take a simple boolean value (true or false).

Note that the padding of the widget is taken into account when performing these various alignments. The alignments are based on the widget's overall cell (combination of its natural space plus the padding).

Relative Notation in Properties

The remaining properties of relevance to `RelativeLayout` take as a value the identity of a widget in the container. To do this:

1. Put identifiers (`android:id` attributes) on all elements that you will need to address
2. Reference other widgets using the same identifier value

The first occurrence of an `id` value should have the plus sign (`@+id/widget_a`); the second and subsequent times that `id` value is used in the layout file should drop the plus sign (`@id/widget_a`). This allows the build tools to better help you catch typos in your widget `id` values – if you do not have a plus sign for a widget `id` value that has not been seen before, that will be caught at compile time.

For example, if Widget A is identified as `@+id/widget_a`, Widget B can refer to Widget A in one of its own properties via the identifier `@id/widget_a`.

Positions Relative to Other Widgets

There are four properties that control position of a widget vis a vis other widgets:

- `android:layout_above` indicates that the widget should be placed above the widget referenced in the property
- `android:layout_below` indicates that the widget should be placed below the widget referenced in the property
- `android:layout_toLeftOf` indicates that the widget should be placed to the left of the widget referenced in the property
- `android:layout_toRightOf` indicates that the widget should be placed to the right of the widget referenced in the property

Beyond those four, there are five additional properties that can control one widget's alignment relative to another:

- `android:layout_alignTop` indicates that the widget's top should be aligned with the top of the widget referenced in the property
- `android:layout_alignBottom` indicates that the widget's bottom should be aligned with the bottom of the widget referenced in the property
- `android:layout_alignLeft` indicates that the widget's left should be aligned with the left of the widget referenced in the property

- `android:layout_alignRight` indicates that the widget's right should be aligned with the right of the widget referenced in the property
- `android:layout_alignBaseline` indicates that the baselines of the two widgets should be aligned (where the "baseline" is that invisible line that text appears to sit on)

The last one is useful for aligning labels and fields so that the text appears "natural". Since fields have a box around them and labels do not, `android:layout_alignTop` would align the top of the field's box with the top of the label, which will cause the text of the label to be higher on-screen than the text entered into the field.

So, if we want Widget B to be positioned to the right of Widget A, in the XML element for Widget B, we need to include `android:layout_toRightOf = "@id/widget_a"` (assuming `@id/widget_a` is the identity of Widget A).

Order of Evaluation

It used to be that Android would use a single pass to process `RelativeLayout`-defined rules. That meant you could not reference a widget (e.g., via `android:layout_above`) until it had been declared in the XML. This made defining some layouts a bit complicated. Starting in Android 1.6, Android uses two passes to process the rules, so you can now safely have forward references to as-yet-undefined widgets.

Example

With all that in mind, let's examine a typical "form" with a field, a label, plus a pair of buttons labeled "OK" and "Cancel".

Here is the XML layout, pulled from the `Containers/Relative` sample project:

```
<?xml version="1.0" encoding="utf-8"?>
<RelativeLayout
    xmlns:android="http://schemas.android.com/apk/res/android"
```

```
android:layout_width="fill_parent"
android:layout_height="wrap_content">
<TextView android:id="@+id/label"
    android:layout_width="wrap_content"
    android:layout_height="wrap_content"
    android:text="URL:"
    android:layout_alignBaseline="@+id/entry"
    android:layout_alignParentLeft="true"/>
<EditText
    android:id="@+id/entry"
    android:layout_width="fill_parent"
    android:layout_height="wrap_content"
    android:layout_toRightOf="@id/label"
    android:layout_alignParentTop="true"/>
<Button
    android:id="@+id/ok"
    android:layout_width="wrap_content"
    android:layout_height="wrap_content"
    android:layout_below="@id/entry"
    android:layout_alignRight="@id/entry"
    android:text="OK" />
<Button
    android:id="@+id/cancel"
    android:layout_width="wrap_content"
    android:layout_height="wrap_content"
    android:layout_toLeftOf="@id/ok"
    android:layout_alignTop="@id/ok"
    android:text="Cancel" />
</RelativeLayout>
```

First, we open up the `RelativeLayout`. In this case, we want to use the full width of the screen (`android:layout_width = "fill_parent"`) and only as much height as we need (`android:layout_height = "wrap_content"`).

Next, we define the label as a `TextView`. We indicate that we want its left edge aligned with the left edge of the `RelativeLayout` (`android:layout_alignParentLeft="true"`) and that we want its baseline aligned with the baseline of the yet-to-be-defined `EditText`. Since the `EditText` has not been declared yet, we use the `+` sign in the ID (`android:layout_alignBaseline="@+id/entry"`).

After that, we add in the field as an `EditText`. We want the field to be to the right of the label, have the field be aligned with the top of the `RelativeLayout`, and for the field to take up the rest of this "row" in the layout. Those are handled by three properties:

- `android:layout_toRightOf = "@id/label"`

Working with Containers

- `android:layout_alignParentTop = "true"`
- `android:layout_width = "fill_parent"`

Then, the OK button is set to be below the field (`android:layout_below = "@id/entry"`) and have its right side align with the right side of the field (`android:layout_alignRight = "@id/entry"`). The Cancel button is set to be to the left of the OK button (`android:layout_toLeft = "@id/ok"`) and have its top aligned with the OK button (`android:layout_alignTop = "@id/ok"`).

With no changes to the auto-generated Java code, the emulator gives us:

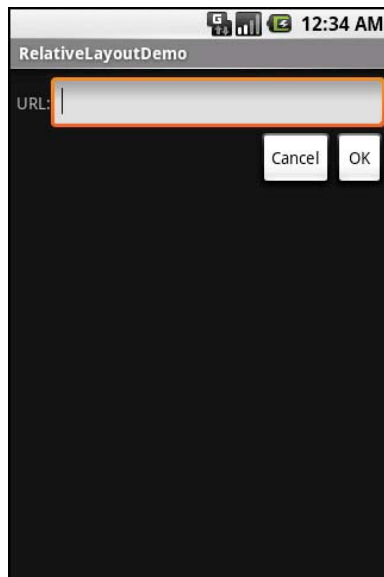

Figure 45. The RelativeLayoutDemo sample application

Overlap

`RelativeLayout` also has a feature that `LinearLayout` lacks – the ability to have widgets overlap one another. Later children of a `RelativeLayout` are "higher in the Z axis" than are earlier children, meaning that later children will overlap earlier children if they are set up to occupy the same space in the layout.

This will be clearer with an example. Here is a layout, from Containers/RelativeOverlap, with a RelativeLayout holding two Button widgets:

```
<?xml version="1.0" encoding="utf-8"?>
<RelativeLayout
  xmlns:android="http://schemas.android.com/apk/res/android"
  android:layout_width="fill_parent"
  android:layout_height="fill_parent"
  >
  <Button
    android:text="I AM BIG"
    android:textSize="120dip"
    android:textStyle="bold"
    android:layout_width="fill_parent"
    android:layout_height="fill_parent"
  />
  <Button
    android:text="I am small"
    android:layout_width="wrap_content"
    android:layout_height="wrap_content"
    android:layout_centerInParent="true"
  />
</RelativeLayout>
```

The first Button is set to fill the screen. The second Button is set to be centered inside the parent, but only take up as much space as is needed for its caption. Hence, the second Button will appear to "float" over the first Button:

Figure 46. The RelativeLayout sample application

Both Button widgets can still be clicked, though clicking on the smaller Button does not also click the bigger Button. Your clicks will be handled by the widget on top in the case of an overlap like this.

Tabula Rasa

If you like HTML tables, spreadsheet grids, and the like, you will like Android's `TableLayout` – it allows you to position your widgets in a grid to your specifications. You control the number of rows and columns, which columns might shrink or stretch to accommodate their contents, and so on.

`TableLayout` works in conjunction with `TableRow`. `TableLayout` controls the overall behavior of the container, with the widgets themselves poured into one or more `TableRow` containers, one per row in the grid.

Concepts and Properties

For all this to work, we need to figure out how widgets work with rows and columns, plus how to handle widgets that live outside of rows.

Putting Cells in Rows

Rows are declared by you, the developer, by putting widgets as children of a `TableRow` inside the overall `TableLayout`. You, therefore, control directly how many rows appear in the table.

The number of columns are determined by Android; you control the number of columns in an indirect fashion.

First, there will be at least one column per widget in your longest row. So if you have three rows, one with two widgets, one with three widgets, and one with four widgets, there will be at least four columns.

However, a widget can take up more than one column by including the `android:layout_span` property, indicating the number of columns the widget spans. This is akin to the `colspan` attribute one finds in table cells in HTML:

```
<TableRow>
  <TextView android:text="URL:" />
  <EditText
    android:id="@+id/entry"
    android:layout_span="3"/>
</TableRow>
```

In the above XML layout fragment, the field spans three columns.

Ordinarily, widgets are put into the first available column. In the above fragment, the label would go in the first column (column 0, as columns are counted starting from 0), and the field would go into a spanned set of three columns (columns 1 through 3). However, you can put a widget into a different column via the `android:layout_column` property, specifying the 0-based column the widget belongs to:

```
<TableRow>
  <Button
    android:id="@+id/cancel"
    android:layout_column="2"
    android:text="Cancel" />
  <Button android:id="@+id/ok" android:text="OK" />
</TableRow>
```

In the preceding XML layout fragment, the Cancel button goes in the third column (column 2). The OK button then goes into the next available column, which is the fourth column.

Non-Row Children of TableLayout

Normally, `TableLayout` contains only `TableRow` elements as immediate children. However, it is possible to put other widgets in between rows. For those widgets, `TableLayout` behaves a bit like `LinearLayout` with vertical orientation. The widgets automatically have their width set to `fill_parent`, so they will fill the same space that the longest row does.

One pattern for this is to use a plain view as a divider (e.g., `<View android:layout_height = "2dip" android:background = "#0000FF" />` as a two-pixel-high blue bar across the width of the table).

Stretch, Shrink, and Collapse

By default, each column will be sized according to the "natural" size of the widest widget in that column (taking spanned columns into account). Sometimes, though, that does not work out very well, and you need more control over column behavior.

You can place an `android:stretchColumns` property on the `TableLayout`. The value should be a single column number (again, 0-based) or a comma-delimited list of column numbers. Those columns will be stretched to take up any available space yet on the row. This helps if your content is narrower than the available space.

Conversely, you can place a `android:shrinkColumns` property on the `TableLayout`. Again, this should be a single column number or a comma-delimited list of column numbers. The columns listed in this property will try to word-wrap their contents to reduce the effective width of the column – by default, widgets are not word-wrapped. This helps if you have columns with potentially wordy content that might cause some columns to be pushed off the right side of the screen.

You can also leverage an `android:collapseColumns` property on the `TableLayout`, again with a column number or comma-delimited list of column numbers. These columns will start out "collapsed", meaning they will be part of the table information but will be invisible. Programmatically, you can collapse and un-collapse columns by calling `setColumnCollapsed()` on the `TableLayout`. You might use this to allow users to control which columns are of importance to them and should be shown versus which ones are less important and can be hidden.

You can also control stretching and shrinking at runtime via `setColumnStretchable()` and `setColumnShrinkable()`.

Example

The XML layout fragments shown above, when combined, give us a `TableLayout` rendition of the "form" we created for `RelativeLayout`, with the addition of a divider line between the label/field and the two buttons (found in the `Containers/Table` demo):

```
<?xml version="1.0" encoding="utf-8"?>
<TableLayout
    xmlns:android="http://schemas.android.com/apk/res/android"
    android:layout_width="fill_parent"
    android:layout_height="fill_parent"
    android:stretchColumns="1">
    <TableRow>
        <TextView
            android:text="URL:" />
        <EditText android:id="@+id/entry"
            android:layout_span="3"/>
    </TableRow>
    <View
        android:layout_height="2dip"
```

```
        android:background="#0000FF" />
    <TableRow>
        <Button android:id="@+id/cancel"
            android:layout_column="2"
            android:text="Cancel" />
        <Button android:id="@+id/ok"
            android:text="OK" />
    </TableRow>
</TableLayout>
```

When compiled against the generated Java code and run on the emulator, we get:

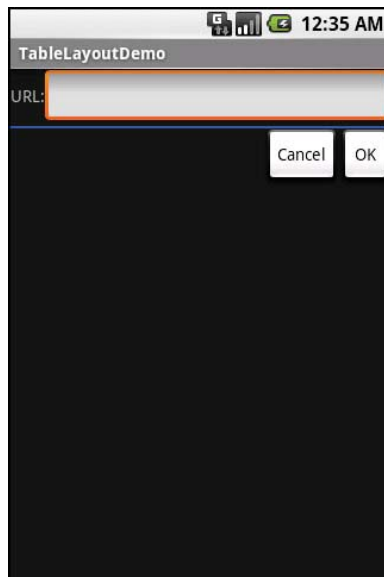

Figure 47. The TableLayoutDemo sample application

Scrollwork

Phone screens tend to be small, which requires developers to use some tricks to present a lot of information in the limited available space. One trick for doing this is to use scrolling, so only part of the information is visible at one time, the rest available via scrolling up or down.

`ScrollView` is a container that provides scrolling for its contents. You can take a layout that might be too big for some screens, wrap it in a `ScrollView`,

and still use your existing layout logic. It just so happens that the user can only see part of your layout at one time, the rest available via scrolling.

For example, here is a `ScrollView` used in an XML layout file (from the Containers/Scroll demo):

```
<?xml version="1.0" encoding="utf-8"?>
<ScrollView
    xmlns:android="http://schemas.android.com/apk/res/android"
    android:layout_width="fill_parent"
    android:layout_height="wrap_content">
    <TableLayout
        android:layout_width="fill_parent"
        android:layout_height="fill_parent"
        android:stretchColumns="0">
        <TableRow>
            <View
                android:layout_height="80dip"
                android:background="#000000"/>
            <TextView android:text="#000000"
                android:paddingLeft="4dip"
                android:layout_gravity="center_vertical" />
        </TableRow>
        <TableRow>
            <View
                android:layout_height="80dip"
                android:background="#440000" />
            <TextView android:text="#440000"
                android:paddingLeft="4dip"
                android:layout_gravity="center_vertical" />
        </TableRow>
        <TableRow>
            <View
                android:layout_height="80dip"
                android:background="#884400" />
            <TextView android:text="#884400"
                android:paddingLeft="4dip"
                android:layout_gravity="center_vertical" />
        </TableRow>
        <TableRow>
            <View
                android:layout_height="80dip"
                android:background="#aa8844" />
            <TextView android:text="#aa8844"
                android:paddingLeft="4dip"
                android:layout_gravity="center_vertical" />
        </TableRow>
        <TableRow>
            <View
                android:layout_height="80dip"
                android:background="#ffaa88" />
```

```
<TextView android:text="#ffaa88"
  android:paddingLeft="4dip"
  android:layout_gravity="center_vertical" />
</TableRow>
<TableRow>
  <View
    android:layout_height="80dip"
    android:background="#ffffaa" />
  <TextView android:text="#ffffaa"
    android:paddingLeft="4dip"
    android:layout_gravity="center_vertical" />
</TableRow>
<TableRow>
  <View
    android:layout_height="80dip"
    android:background="#ffffff" />
  <TextView android:text="#ffffff"
    android:paddingLeft="4dip"
    android:layout_gravity="center_vertical" />
</TableRow>
</TableLayout>
</ScrollView>
```

Without the `ScrollView`, the table would take up at least 560 pixels (7 rows at 80 pixels each, based on the view declarations). There may be some devices with screens capable of showing that much information, but many will be smaller. The `ScrollView` lets us keep the table as-is, but only present part of it at a time.

On the stock Android emulator, when the activity is first viewed, you see:

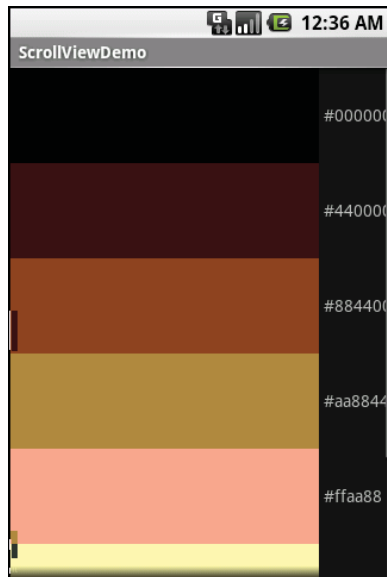

Figure 48. The ScrollViewDemo sample application

Notice how only five rows and part of the sixth are visible. By pressing the up/down buttons on the directional pad, you can scroll up and down to see the remaining rows. Also note how the right side of the content gets clipped by the scrollbar – be sure to put some padding on that side or otherwise ensure your own content does not get clipped in that fashion.

Android 1.5 introduced `HorizontalScrollView`, which works like `ScrollView`... just horizontally. This would be good for forms that might be too wide rather than too tall. Note that neither `ScrollView` nor `HorizontalScrollView` will give you bi-directional scrolling – you have to choose vertical or horizontal.

Also, note that you cannot put scrollable items into a `ScrollView`. For example, a `ListView` widget – which we will see in [an upcoming chapter](#) – already knows how to scroll. You do not need to put a `ListView` in a `ScrollView`, and if you were to try, it would not work very well.

The Input Method Framework

Android 1.5 introduced the input method framework (IMF), which is commonly referred to as "soft keyboards". However, the "soft keyboard" term is not necessarily accurate, as IMF could be used for handwriting recognition or other means of accepting text input via the screen.

Keyboards, Hard and Soft

Some Android devices have a hardware keyboard that is visible some of the time (when it is slid out). A few Android devices have a hardware keyboard that is always visible (so-called "bar" or "slab" phones). Most Android devices, though, have no hardware keyboard at all.

The IMF handles all of these scenarios. In short, if there is no hardware keyboard, an input method editor (IME) will be available to the user when they tap on an enabled `EditText`.

This requires no code changes to your application...if the default functionality of the IME is what you want. Fortunately, Android is fairly smart about guessing what you want, so it may be you can just test with the IME but otherwise make no specific code changes.

Of course, the keyboard may not quite behave how you would like. For example, in the `Basic/Field` sample project, the `FieldDemo` activity has the IME overlaying the multiple-line `EditText`:

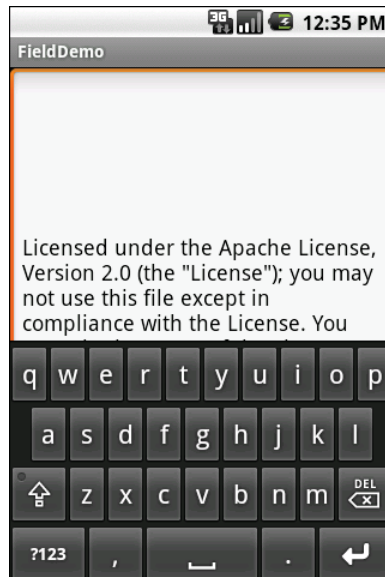

Figure 49. The input method editor, as seen in the FieldDemo sample application

It would be nice to have more control over how this appears, and for other behavior of the IME. Fortunately, the framework as a whole gives you many options for this, as is described over the bulk of this chapter.

Tailored To Your Needs

Android 1.1 and earlier offered many attributes on `EditText` widgets to control their style of input, such as `android:password` to indicate a field should be for password entry (shrouding the password keystrokes from prying eyes). Starting in Android 1.5, with the IMF, many of these have been combined into a single `android:inputType` attribute.

The `android:inputType` attribute takes a class plus modifiers, in a pipe-delimited list (where `|` is the pipe character). The class generally describes what the user is allowed to input, and this determines the basic set of keys available on the soft keyboard. The available classes are:

- `text` (the default)
- `number`

- phone
- datetime
- date
- time

Many of these classes offer one or more modifiers, to further refine what the user will be entering. To help explain those, take a look at the `res/layout/main.xml` file from the `InputMethod/IMEDemo1` project:

```
<?xml version="1.0" encoding="utf-8"?>
<TableLayout xmlns:android="http://schemas.android.com/apk/res/android"
    android:layout_width="fill_parent"
    android:layout_height="fill_parent"
    android:stretchColumns="1"
    >
    <TableRow>
        <TextView
            android:text="No special rules:"
        />
        <EditText
        />
    </TableRow>
    <TableRow>
        <TextView
            android:text="Email address:"
        />
        <EditText
            android:inputType="text|textEmailAddress"
        />
    </TableRow>
    <TableRow>
        <TextView
            android:text="Signed decimal number:"
        />
        <EditText
            android:inputType="number|numberSigned|numberDecimal"
        />
    </TableRow>
    <TableRow>
        <TextView
            android:text="Date:"
        />
        <EditText
            android:inputType="date"
        />
    </TableRow>
    <TableRow>
        <TextView
            android:text="Multi-line text:"
        />
    </TableRow>
</TableLayout>
```

The Input Method Framework

```
<EditText
    android:inputType="text|textMultiLine|textAutoCorrect"
    android:minLines="3"
    android:gravity="top"
/>
</TableRow>
</TableLayout>
```

Here, you will see a `TableLayout` containing five rows, each demonstrating a slightly different flavor of `EditText`:

1. One has no attributes at all on the `EditText`, meaning you get a plain text entry field
2. One has `android:inputType = "text|textEmailAddress"`, meaning it is text entry, but specifically seeks an email address
3. One allows for signed decimal numeric input, via `android:inputType = "number|numberSigned|numberDecimal"`
4. One is set up to allow for data entry of a date (`android:inputType = "date"`)
5. The last allows for multi-line input with auto-correction of probable spelling errors (`android:inputType = "text|textMultiLine|textAutoCorrect"`)

The class and modifiers tailor the keyboard. So, a plain text entry field results in a plain soft keyboard:

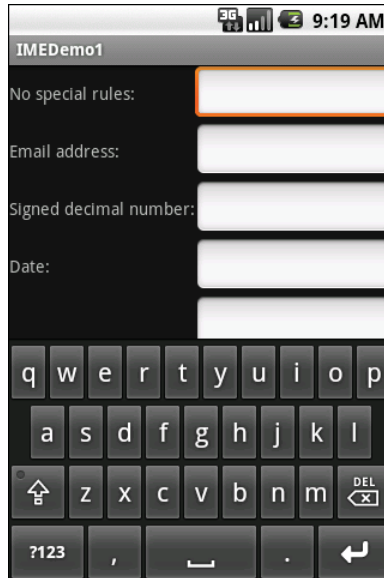

Figure 50. A standard input method editor (a.k.a., soft keyboard)

An email address field might put the @ symbol on the soft keyboard, at the cost of a smaller spacebar:

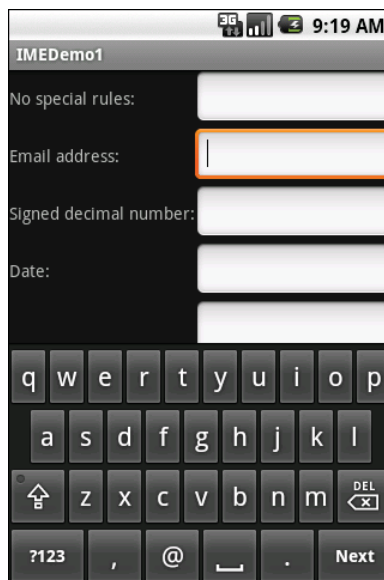

Figure 51. The input method editor for email addresses

Note, though, that this behavior is specific to the input method editor. Some editors might put an @ sign on the primary keyboard for an email field. Some might put a ".com" button on the primary keyboard. Some might not react at all. It is up to the implementation of the input method editor – all you can do is supply the hint.

Numbers and dates restrict the keys to numeric keys, plus a set of symbols that may or may not be valid on a given field:

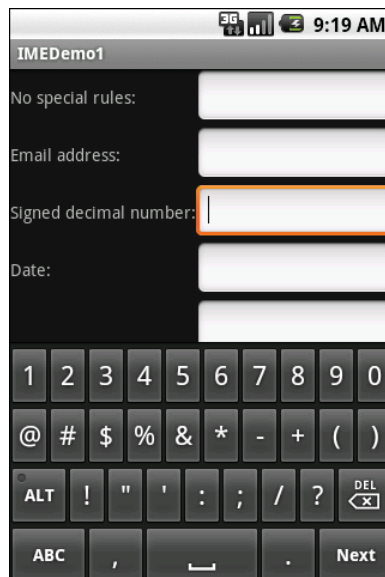

Figure 52. The input method editor for signed decimal numbers

And so on.

By choosing the appropriate `android:inputType`, you can give the user a soft keyboard that best suits what it is they should be entering.

Tell Android Where It Can Go

You may have noticed a subtle difference between the first and second input method editors, beyond the addition of the @ key. If you look in the

lower-right corner of the soft keyboard, the second field's editor has a "Next" button, while the first field's editor has a newline button.

This points out two things:

1. `EditText` widgets are multi-line by default if you do not specify `android:inputType`
2. You can control what goes on with that lower-right-hand button, called the accessory button

By default, on an `EditText` where you have specified `android:inputType`, the accessory button will be "Next", moving you to the next `EditText` in sequence, or "Done", if you are on the last `EditText` on the screen. You can manually stipulate what the accessory button will be labeled via the `android:imeOptions` attribute. For example, in the `res/layout/main.xml` from `InputMethod/IMEDemo2`, you will see an augmented version of the previous example, where two input fields specify what their accessory button should look like:

```
<?xml version="1.0" encoding="utf-8"?>
<ScrollView xmlns:android="http://schemas.android.com/apk/res/android"
    android:layout_width="fill_parent"
    android:layout_height="fill_parent"
>
    <TableLayout
        android:layout_width="fill_parent"
        android:layout_height="fill_parent"
        android:stretchColumns="1"
    >
        <TableRow>
            <TextView
                android:text="No special rules:"
            />
            <EditText
            />
        </TableRow>
        <TableRow>
            <TextView
                android:text="Email address:"
            />
            <EditText
                android:inputType="text|textEmailAddress"
                android:imeOptions="actionSend"
            />
        </TableRow>
    </TableLayout>
```

```
<TextView
    android:text="Signed decimal number:"
/>
<EditText
    android:inputType="number|numberSigned|numberDecimal"
    android:imeOptions="actionDone"
/>
</TableRow>
<TableRow>
    <TextView
        android:text="Date:"
    />
    <EditText
        android:inputType="date"
    />
</TableRow>
<TableRow>
    <TextView
        android:text="Multi-line text:"
    />
    <EditText
        android:inputType="text|textMultiLine|textAutoCorrect"
        android:minLines="3"
        android:gravity="top"
    />
</TableRow>
</TableLayout>
</ScrollView>
```

Here, we attach a "Send" action to the accessory button for the email address (`android:imeOptions = "actionSend"`), and the "Done" action on the middle field (`android:imeOptions = "actionDone"`).

By default, "Next" will move the focus to the next `EditText` and "Done" will close up the input method editor. However, for those, or for any other ones like "Send", you can use `setOnEditorActionListener()` on `EditText` (technically, on the `TextView` superclass) to get control when the accessory button is clicked or the user presses the `<Enter>` key. You are provided with a flag indicating the desired action (e.g., `IME_ACTION_SEND`), and you can then do something to handle that request (e.g., send an email to the supplied email address).

Fitting In

You will notice that the IMEDemo2 layout shown above has another difference from its IMEDemo1 predecessor: the use of a `ScrollView` container wrapping the `TableLayout`. This ties into another level of control you have over the input method editors: what happens to your activity's own layout when the input method editor appears?

There are three possibilities, depending on circumstances:

- Android can "pan" your activity, effectively sliding the whole layout up to accommodate the input method editor, or overlaying your layout, depending on whether the `EditText` being edited is at the top or bottom. This has the effect of hiding some portion of your UI.
- Android can resize your activity, effectively causing it to shrink to a smaller screen dimension, allowing the input method editor to sit below the activity itself. This is great when the layout can readily be shrunk (e.g., it is dominated by a list or multi-line input field that does not need the whole screen to be functional).
- In landscape mode, Android may display the input method editor full-screen, obscuring your entire activity. This allows for a bigger keyboard and generally easier data entry.

Android controls the full-screen option purely on its own. And, by default, Android will choose between pan and resize modes depending on what your layout looks like. If you want to specifically choose between pan and resize, you can do so via an `android:windowSoftInputMode` attribute on the `<activity>` element in your `AndroidManifest.xml` file. For example, here is the manifest from IMEDemo2:

```
<?xml version="1.0" encoding="utf-8"?>
<manifest xmlns:android="http://schemas.android.com/apk/res/android"
    package="com.commonware.android.imf.two" android:versionCode="1"
    android:versionName="1.0">
    <application android:label="@string/app_name" android:icon="@drawable/cw">
        <activity android:name=".IMEDemo2" android:label="@string/app_name"
            android:windowSoftInputMode="adjustResize">
            <intent-filter>
                <action android:name="android.intent.action.MAIN"/>
                <category android:name="android.intent.category.LAUNCHER"/>
            </intent-filter>
        </activity>
    </application>
</manifest>
```

The Input Method Framework

```
</intent-filter>
</activity>
</application>
<supports-screens android:largeScreens="true" android:normalScreens="true"
android:smallScreens="true" android:anyDensity="true"/>
</manifest>
```

Because we specified `resize`, Android will shrink our layout to accommodate the input method editor. With the `ScrollView` in place, this means the scroll bar will appear as needed:

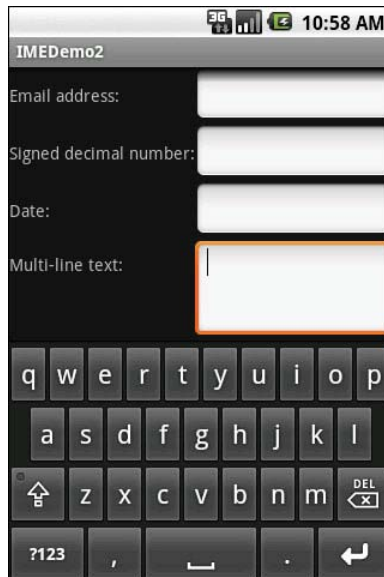

Figure 53. The shrunken, scrollable layout

Jane, Stop This Crazy Thing!

Sometimes, you need the input method editor to just go away. For example, if you make the action button be "Search", the user tapping that button will not automatically hide the editor.

To hide the editor, you will need to make a call to the `InputMethodManager`, a system service that controls these input method editors:

The Input Method Framework

```
InputMethodManager  
mgr=(InputMethodManager)getService(INPUT_METHOD_SERVICE);  
mgr.hideSoftInputFromWindow(fld.getWindowToken(), 0);
```

(where fld is the EditText whose input method editor you want to hide)

This will always close the input method editor. However, bear in mind that there are two ways for a user to have opened that input method editor in the first place:

1. If their device does not have a hardware keyboard exposed, and they tap on the EditText, the input method editor should appear
2. If they previously dismissed the editor, or if they are using the editor for a widget that does not normally pop one up (e.g., ListView), and they long-tap on the MENU button, the input method editor should appear

If you only want to close the input method editor for the first scenario, but not the second, use `InputMethodManager.HIDE_IMPLICIT_ONLY` as a flag for the second parameter to your call to `hideSoftInputFromWindow()`, instead of the `0` shown in the previous example.

Using Selection Widgets

Back in the chapter on [input method editors](#), you saw how fields could have constraints placed upon them to limit possible input, such as numeric-only or phone-number-only. These sorts of constraints help users "get it right" when entering information, particularly on a mobile device with cramped keyboards.

Of course, the ultimate in constrained input is to select a choice from a set of items, such as the radio buttons seen earlier. Classic UI toolkits have listboxes, comboboxes, drop-down lists, and the like for that very purpose. Android has many of the same sorts of widgets, plus others of particular interest for mobile devices (e.g., the `Gallery` for examining saved photos).

Moreover, Android offers a flexible framework for determining what choices are available in these widgets. Specifically, Android offers a framework of data adapters that provide a common interface to selection lists ranging from static arrays to database contents. Selection views – widgets for presenting lists of choices – are handed an adapter to supply the actual choices.

Adapting to the Circumstances

In the abstract, adapters provide a common interface to multiple disparate APIs. More specifically, in Android's case, adapters provide a common interface to the data model behind a selection-style widget, such as a

listbox. This use of Java interfaces is fairly common (e.g., Java/Swing's model adapters for `JTable`), and Java is far from the only environment offering this sort of abstraction (e.g., Flex's XML data-binding framework accepts XML inlined as static data or retrieved from the Internet).

Android's adapters are responsible for providing the roster of data for a selection widget plus converting individual elements of data into specific views to be displayed inside the selection widget. The latter facet of the adapter system may sound a little odd, but in reality it is not that different from other GUI toolkits' ways of overriding default display behavior. For example, in Java/Swing, if you want a `JList`-backed listbox to actually be a checklist (where individual rows are a checkbox plus label, and clicks adjust the state of the checkbox), you inevitably wind up calling `setCellRenderer()` to supply your own `ListCellRenderer`, which in turn converts strings for the list into `JCheckBox`-plus-`JLabel` composite widgets.

Using ArrayAdapter

The easiest adapter to use is `ArrayAdapter` – all you need to do is wrap one of these around a Java array or `java.util.List` instance, and you have a fully-functioning adapter:

```
String[] items={"this", "is", "a",  
               "really", "silly", "list"};  
new ArrayAdapter<String>(this,  
    android.R.layout.simple_list_item_1, items);
```

One flavor of the `ArrayAdapter` constructor takes three parameters:

- The context to use (typically this will be your activity instance)
- The resource ID of a view to use (such as a built-in system resource ID, as shown above)
- The actual array or list of items to show

By default, the `ArrayAdapter` will invoke `toString()` on the objects in the list and wrap each of those strings in the view designated by the supplied resource. `android.R.layout.simple_list_item_1` simply turns those strings

into `TextView` objects. Those `TextView` widgets, in turn, will be shown in the list or spinner or whatever widget uses this `ArrayAdapter`. If you want to see what `android.R.layout.simple_list_item_1` looks like, you can find a copy of it in your SDK installation – just search for `simple_list_item_1.xml`.

We will see in a [later chapter](#) how to subclass an `Adapter` and override row creation, to give you greater control over how rows appear.

Lists of Naughty and Nice

The classic listbox widget in Android is known as `ListView`. Include one of these in your layout, invoke `setAdapter()` to supply your data and child views, and attach a listener via `setOnItemSelectedListener()` to find out when the selection has changed. With that, you have a fully-functioning listbox.

However, if your activity is dominated by a single list, you might well consider creating your activity as a subclass of `ListActivity`, rather than the regular `Activity` base class. If your main view is just the list, you do not even need to supply a layout – `ListActivity` will construct a full-screen list for you. If you do want to customize the layout, you can, so long as you identify your `ListView` as `@android:id/list`, so `ListActivity` knows which widget is the main list for the activity.

For example, here is a layout pulled from the `Selection/List` sample project:

```
<?xml version="1.0" encoding="utf-8"?>
<LinearLayout
    xmlns:android="http://schemas.android.com/apk/res/android"
    android:orientation="vertical"
    android:layout_width="fill_parent"
    android:layout_height="fill_parent" >
    <TextView
        android:id="@+id/selection"
        android:layout_width="fill_parent"
        android:layout_height="wrap_content"/>
    <ListView
        android:id="@android:id/list"
        android:layout_width="fill_parent"
        android:layout_height="fill_parent"
        android:drawSelectorOnTop="false"
```

```
    />  
</LinearLayout>
```

It is just a list with a label on top to show the current selection.

The Java code to configure the list and connect the list with the label is:

```
public class ListViewDemo extends ListActivity {  
    private TextView selection;  
    private static final String[] items={"lorem", "ipsum", "dolor",  
        "sit", "amet",  
        "consectetuer", "adipiscing", "elit", "morbi", "vel",  
        "ligula", "vitae", "arcu", "aliquet", "mollis",  
        "etiam", "vel", "erat", "placerat", "ante",  
        "porttitor", "sodales", "pellentesque", "augue", "purus"};  
  
    @Override  
    public void onCreate(Bundle icle) {  
        super.onCreate(icle);  
        setContentView(R.layout.main);  
        setListAdapter(new ArrayAdapter<String>(this,  
            android.R.layout.simple_list_item_1,  
            items));  
        selection=(TextView)findViewById(R.id.selection);  
    }  
  
    public void onItemClick(ListView parent, View v, int position,  
        long id) {  
        selection.setText(items[position]);  
    }  
}
```

With `ListActivity`, you can set the list adapter via `setListAdapter()` – in this case, providing an `ArrayAdapter` wrapping an array of nonsense strings. To find out when the list selection changes, override `onItemClick()` and take appropriate steps based on the supplied child view and position (in this case, updating the label with the text for that position).

The results?

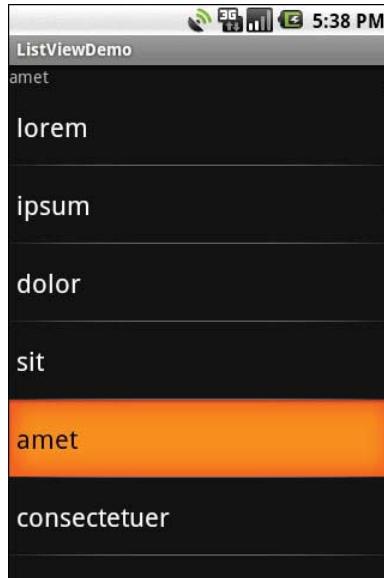

Figure 54. The ListViewDemo sample application

The second parameter to our `ArrayAdapter` – `android.R.layout.simple_list_item_1` – controls what the rows look like. The value used in the preceding example provides the standard Android list row: big font, lots of padding, white text.

Selection Modes

By default, `ListView` is set up simply to collect clicks on list entries. Sometimes, though, you want a list that tracks a user's selection, or possibly multiple selections. `ListView` can handle that as well, but it requires a few changes.

First, you will need to call `setChoiceMode()` on the `ListView` in Java code to set the choice mode, supplying either `CHOICE_MODE_SINGLE` or `CHOICE_MODE_MULTIPLE` as the value. You can get your `ListView` from a `ListActivity` via `getListView()`. You can also declare this via the `android:choiceMode` attribute in your layout XML.

Then, rather than use `android.R.layout.simple_list_item_1` as the layout for the list rows in your `ArrayAdapter` constructor, you will need to use either `android.R.layout.simple_list_item_single_choice` or `android.R.layout.simple_list_item_multiple_choice` for single-choice or multiple-choice lists, respectively.

For example, here is an activity layout from the selection/checklist sample project:

```
<?xml version="1.0" encoding="utf-8"?>
<ListView
xmlns:android="http://schemas.android.com/apk/res/android"
    android:id="@android:id/list"
    android:layout_width="fill_parent"
    android:layout_height="fill_parent"
    android:drawSelectorOnTop="false"
    android:choiceMode="multipleChoice"
/>
```

It is a full-screen `ListView`, with the `android:choiceMode="multipleChoice"` attribute to indicate that we want multiple choice support.

Our activity just uses a standard `ArrayAdapter` on our list of nonsense words, but uses `android.R.layout.simple_list_item_multiple_choice` as the row layout:

```
package com.commonware.android.checklist;

import android.os.Bundle;
import android.app.ListActivity;
import android.widget.ArrayAdapter;
import android.widget.ListView;

public class ChecklistDemo extends ListActivity {
    private static final String[] items={"lorem", "ipsum", "dolor",
        "sit", "amet",
        "consectetuer", "adipiscing", "elit", "morbi", "vel",
        "ligula", "vitae", "arcu", "aliquet", "mollis",
        "etiam", "vel", "erat", "placerat", "ante",
        "porttitor", "sodales", "pellentesque", "augue", "purus"};

    @Override
    public void onCreate(Bundle icle) {
        super.onCreate(icle);
        setContentView(R.layout.main);
        setListAdapter(new ArrayAdapter<String>(this,
```

Using Selection Widgets

```
        android.R.layout.simple_list_item_multiple_choice,  
        items));  
    }  
}
```

What the user sees is the list of words with checkboxes down the right edge:

Figure 55. Multiple-select mode

If we wanted, we could call methods like `getCheckedItemPositions()` on our `ListView` to find out which items the user checked, or `setItemChecked()` if we wanted to check (or un-check) a specific entry ourselves.

Spin Control

In Android, the spinner is the equivalent of the drop-down selector you might find in other toolkits (e.g., `JComboBox` in Java/Swing). Pressing the center button on the D-pad pops up a selection dialog for the user to choose an item from. You basically get the ability to select from a list

without taking up all the screen space of a `ListView`, at the cost of an extra click or screen tap to make a change.

As with `ListView`, you provide the adapter for data and child views via `setAdapter()` and hook in a listener object for selections via `setOnItemSelectedListener()`.

If you want to tailor the view used when displaying the drop-down perspective, you need to configure the adapter, not the `Spinner` widget. Use the `setDropDownViewResource()` method to supply the resource ID of the view to use.

For example, culled from the `Selection/Spinner` sample project, here is an XML layout for a simple view with a `Spinner`:

```
<?xml version="1.0" encoding="utf-8"?>
<LinearLayout
    xmlns:android="http://schemas.android.com/apk/res/android"
    android:orientation="vertical"
    android:layout_width="fill_parent"
    android:layout_height="fill_parent"
    >
    <TextView
        android:id="@+id/selection"
        android:layout_width="fill_parent"
        android:layout_height="wrap_content"
        />
    <Spinner android:id="@+id/spinner"
        android:layout_width="fill_parent"
        android:layout_height="wrap_content"
        android:drawSelectorOnTop="true"
        />
</LinearLayout>
```

This is the same view as shown in the previous section, just with a `Spinner` instead of a `ListView`. The `Spinner` property `android:drawSelectorOnTop` controls whether the arrows are drawn on the selector button on the right side of the `Spinner` UI.

To populate and use the `Spinner`, we need some Java code:

```
public class SpinnerDemo extends Activity
    implements AdapterView.OnItemClickListener {
    private TextView selection;
    private static final String[] items={"lorem", "ipsum", "dolor",
        "sit", "amet",
        "consectetuer", "adipiscing", "elit", "morbi", "vel",
        "ligula", "vitae", "arcu", "aliquet", "mollis",
        "etiam", "vel", "erat", "placerat", "ante",
        "porttitor", "sodales", "pellentesque", "augue", "purus"};

    @Override
    public void onCreate(Bundle icle) {
        super.onCreate(icle);
        setContentView(R.layout.main);
        selection=(TextView)findViewById(R.id.selection);

        Spinner spin=(Spinner)findViewById(R.id.spinner);
        spin.setOnItemClickListener(this);

        ArrayAdapter<String> aa=new ArrayAdapter<String>(this,
            android.R.layout.simple_spinner_item,
            items);

        aa.setDropDownViewResource(
            android.R.layout.simple_spinner_dropdown_item);
        spin.setAdapter(aa);
    }

    public void onItemClick(AdapterView<?> parent,
        View v, int position, long id) {
        selection.setText(items[position]);
    }

    public void onNothingSelected(AdapterView<?> parent) {
        selection.setText("");
    }
}
```

Here, we attach the activity itself as the selection listener (`spin.setOnItemClickListener(this)`). This works because the activity implements the `OnItemSelectedListener` interface. We configure the adapter not only with the list of fake words, but also with a specific resource to use for the drop-down view (via `aa.setDropDownViewResource()`). Also note the use of `android.R.layout.simple_spinner_item` as the built-in view for showing items in the spinner itself. Finally, we implement the callbacks required by `OnItemSelectedListener` to adjust the selection label based on user input.

What we get is:

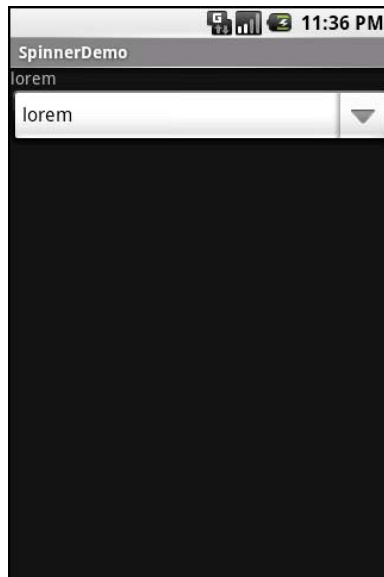

Figure 56. The SpinnerDemo sample application, as initially launched

Figure 57. The same application, with the spinner drop-down list displayed

Grid Your Lions (Or Something Like That...)

As the name suggests, `GridView` gives you a two-dimensional grid of items to choose from. You have moderate control over the number and size of the columns; the number of rows is dynamically determined based on the number of items the supplied adapter says are available for viewing.

There are a few properties which, when combined, determine the number of columns and their sizes:

- `android:numColumns` spells out how many columns there are, or, if you supply a value of `auto_fit`, Android will compute the number of columns based on available space and the properties listed below.
- `android:verticalSpacing` and `android:horizontalSpacing` indicate how much whitespace there should be between items in the grid.
- `android:columnWidth` indicates how many pixels wide each column should be.
- `android:stretchMode` indicates, for grids with `auto_fit` for `android:numColumns`, what should happen for any available space not taken up by columns or spacing – this should be `columnWidth` to have the columns take up available space or `spacingWidth` to have the whitespace between columns absorb extra space.

Otherwise, the `GridView` works much like any other selection widget – use `setAdapter()` to provide the data and child views, invoke `setOnItemSelectedListener()` to register a selection listener, etc.

For example, here is an XML layout from the `Selection/Grid` sample project, showing a `GridView` configuration:

```
<?xml version="1.0" encoding="utf-8"?>
<LinearLayout
    xmlns:android="http://schemas.android.com/apk/res/android"
    android:orientation="vertical"
    android:layout_width="fill_parent"
    android:layout_height="fill_parent"
    >
    <TextView
        android:id="@+id/selection"
```

Using Selection Widgets

```
        android:layout_width="fill_parent"
        android:layout_height="wrap_content"
    />
    <GridView
        android:id="@+id/grid"
        android:layout_width="fill_parent"
        android:layout_height="fill_parent"
        android:verticalSpacing="40dip"
        android:horizontalSpacing="5dip"
        android:numColumns="auto_fit"
        android:columnWidth="100dip"
        android:stretchMode="columnWidth"
        android:gravity="center"
    />
</LinearLayout>
```

For this grid, we take up the entire screen except for what our selection label requires. The number of columns is computed by Android (`android:numColumns = "auto_fit"`) based on our horizontal spacing (`android:horizontalSpacing = "5dip"`) and columns width (`android:columnWidth = "100dip"`), with the columns absorbing any "slop" width left over (`android:stretchMode = "columnWidth"`).

The Java code to configure the `GridView` is:

```
package com.commonsware.android.grid;

import android.app.Activity;
import android.content.Context;
import android.os.Bundle;
import android.view.View;
import android.widget.AdapterView;
import android.widget.AdapterView.OnItemClickListener;
import android.widget.ArrayAdapter;
import android.widget.GridView;
import android.widget.TextView;

public class GridDemo extends Activity
    implements AdapterView.OnItemClickListener {
    private TextView selection;
    private static final String[] items={"lorem", "ipsum", "dolor",
        "sit", "amet",
        "consectetuer", "adipiscing", "elit", "morbi", "vel",
        "ligula", "vitae", "arcu", "aliquet", "mollis",
        "etiam", "vel", "erat", "placerat", "ante",
        "porttitor", "sodales", "pellentesque", "augue", "purus"};

    @Override
    public void onCreate(Bundle icle) {
        super.onCreate(icle);
```

Using Selection Widgets

```
setContentView(R.layout.main);
selection=(TextView)findViewById(R.id.selection);

GridView g=(GridView) findViewById(R.id.grid);
g.setAdapter(new ArrayAdapter<String>(this,
    R.layout.cell,
    items));
g.setOnItemClickListener(this);
}

public void onItemClick(AdapterView<?> parent, View v,
    int position, long id) {
    selection.setText(items[position]);
}

public void onNothingSelected(AdapterView<?> parent) {
    selection.setText("");
}
}
```

The grid cells are defined by a separate `res/layout/cell.xml` file, referenced in our `ArrayAdapter` as `R.layout.cell`:

```
<?xml version="1.0" encoding="utf-8"?>
<TextView
    xmlns:android="http://schemas.android.com/apk/res/android"
    android:layout_width="wrap_content"
    android:layout_height="wrap_content"
    android:textSize="14dip"
/>
```

With the vertical spacing from the XML layout (`android:verticalSpacing = "40dip"`), the grid overflows the boundaries of the emulator's screen:

Figure 58. The GridDemo sample application, as initially launched

Figure 59. The same application, scrolled to the bottom of the grid

Fields: Now With 35% Less Typing!

The `AutoCompleteTextView` is sort of a hybrid between the `EditText` (field) and the `Spinner`. With auto-completion, as the user types, the text is treated as a prefix filter, comparing the entered text as a prefix against a list of candidates. Matches are shown in a selection list that folds down from the field. The user can either type out an entry (e.g., something not in the list) or choose an entry from the list to be the value of the field.

`AutoCompleteTextView` subclasses `EditText`, so you can configure all the standard look-and-feel aspects, such as font face and color.

In addition, `AutoCompleteTextView` has a `android:completionThreshold` property, to indicate the minimum number of characters a user must enter before the list filtering begins.

You can give `AutoCompleteTextView` an adapter containing the list of candidate values via `setAdapter()`. However, since the user could type something not in the list, `AutoCompleteTextView` does not support selection listeners. Instead, you can register a `TextWatcher`, like you can with any `EditText`, to be notified when the text changes. These events will occur either because of manual typing or from a selection from the drop-down list.

Below we have a familiar-looking XML layout, this time containing an `AutoCompleteTextView` (pulled from the `Selection/AutoComplete` sample application):

```
<?xml version="1.0" encoding="utf-8"?>
<LinearLayout
    xmlns:android="http://schemas.android.com/apk/res/android"
    android:orientation="vertical"
    android:layout_width="fill_parent"
    android:layout_height="fill_parent"
    >
    <TextView
        android:id="@+id/selection"
        android:layout_width="fill_parent"
        android:layout_height="wrap_content"
        />
```

Using Selection Widgets

```
<AutoCompleteTextView android:id="@+id/edit"
    android:layout_width="fill_parent"
    android:layout_height="wrap_content"
    android:completionThreshold="3"/>
</LinearLayout>
```

The corresponding Java code is:

```
package com.commonsware.android.auto;

import android.app.Activity;
import android.os.Bundle;
import android.text.Editable;
import android.text.TextWatcher;
import android.view.View;
import android.widget.AdapterView;
import android.widget.ArrayAdapter;
import android.widget.AutoCompleteTextView;
import android.widget.TextView;

public class AutoCompleteDemo extends Activity
    implements TextWatcher {
    private TextView selection;
    private AutoCompleteTextView edit;
    private static final String[] items={"lorem", "ipsum", "dolor",
        "sit", "amet",
        "consectetuer", "adipiscing", "elit", "morbi", "vel",
        "ligula", "vitae", "arcu", "aliquet", "mollis",
        "etiam", "vel", "erat", "placerat", "ante",
        "porttitor", "sodales", "pellentesque", "augue", "purus"};

    @Override
    public void onCreate(Bundle icle) {
        super.onCreate(icle);
        setContentView(R.layout.main);
        selection=(TextView)findViewById(R.id.selection);
        edit=(AutoCompleteTextView)findViewById(R.id.edit);
        edit.addTextChangedListener(this);

        edit.setAdapter(new ArrayAdapter<String>(this,
            android.R.layout.simple_dropdown_item_1line,
            items));
    }

    public void onTextChanged(CharSequence s, int start, int before,
        int count) {
        selection.setText(edit.getText());
    }

    public void beforeTextChanged(CharSequence s, int start,
        int count, int after) {
        // needed for interface, but not used
    }
}
```

```
public void afterTextChanged(Editable s) {  
    // needed for interface, but not used  
}  
}
```

This time, our activity implements `TextWatcher`, which means our callbacks are `onTextChanged()`, `beforeTextChanged()`, and `afterTextChanged()`. In this case, we are only interested in the former, and we update the selection label to match the `AutoCompleteTextView`'s current contents.

Here we have the results:

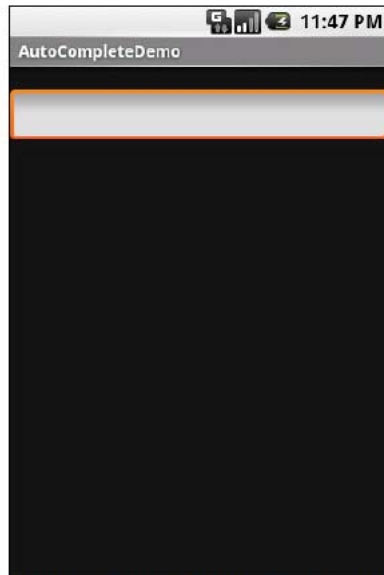

Figure 60. The `AutoCompleteDemo` sample application, as initially launched

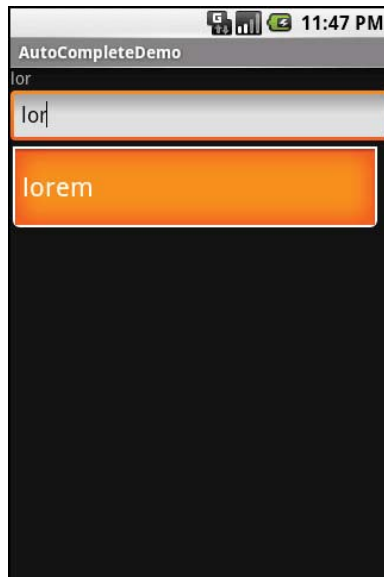

Figure 61. The same application, after a few matching letters were entered, showing the auto-complete drop-down

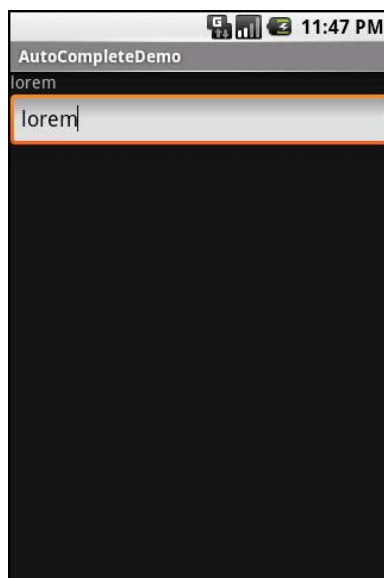

Figure 62. The same application, after the auto-complete value was selected

Galleries, Give Or Take The Art

The `Gallery` widget is not one ordinarily found in GUI toolkits. It is, in effect, a horizontally-laid-out listbox. One choice follows the next across the horizontal plane, with the currently-selected item highlighted. On an Android device, one rotates through the options through the left and right D-pad buttons.

Compared to the `ListView`, the `Gallery` takes up less screen space while still showing multiple choices at one time (assuming they are short enough). Compared to the `Spinner`, the `Gallery` always shows more than one choice at a time.

The quintessential example use for the `Gallery` is image preview – given a collection of photos or icons, the `Gallery` lets people preview the pictures in the process of choosing one.

Code-wise, the `Gallery` works much like a `Spinner` or `GridView`. In your XML layout, you have a few properties at your disposal:

- `android:spacing` controls the number of pixels between entries in the list
- `android:spinnerSelector` controls what is used to indicate a selection – this can either be a reference to a `Drawable` (see the [resources chapter](#)) or an RGB value in `#AARRGGBB` or similar notation
- `android:drawSelectorOnTop` indicates if the selection bar (or `Drawable`) should be drawn before (`false`) or after (`true`) drawing the selected child – if you choose `true`, be sure that your selector has sufficient transparency to show the child through the selector, otherwise users will not be able to read the selection

Getting Fancy With Lists

The humble `ListView` is one of the most important widgets in all of Android, simply because it is used so frequently. Whether choosing a contact to call or an email message to forward or an ebook to read, `ListView` widgets are employed in a wide range of activities.

Of course, it would be nice if they were more than just plain text.

The good news is that they can be as fancy as you want, within the limitations of a mobile device's screen, of course. However, making them fancy takes some work and some features of Android that we will cover in this chapter.

Getting To First Base

The classic Android `ListView` is a plain list of text — solid but uninspiring. This is because all we have handed to the `ListView` is a bunch of words in an array, and told Android to use a simple built-in layout for pouring those words into a list.

However, you can have a list whose rows are made up of icons, or icons and text, or checkboxes and text, or whatever you want. It is merely a matter of supplying enough data to the adapter and helping the adapter to create a richer set of `View` objects for each row.

For example, suppose you want a `ListView` whose entries are made up of an icon, followed by some text. You could construct a layout for the row that looks like this, found in `res/layout/row.xml` in the `FancyLists/Static` sample project:

```
<?xml version="1.0" encoding="utf-8"?>
<LinearLayout xmlns:android="http://schemas.android.com/apk/res/android"
    android:layout_width="fill_parent"
    android:layout_height="wrap_content"
    android:orientation="horizontal"
    >
    <ImageView
        android:id="@+id/icon"
        android:padding="2dip"
        android:layout_width="wrap_content"
        android:layout_height="wrap_content"
        android:src="@drawable/ok"
    />
    <TextView
        android:id="@+id/label"
        android:layout_width="wrap_content"
        android:layout_height="wrap_content"
        android:textSize="40sp"
    />
</LinearLayout>
```

This layout uses a `LinearLayout` to set up a row, with the icon on the left and the text (in a nice big font) on the right.

By default, though, Android has no idea that you want to use this layout with your `ListView`. To make the connection, you need to supply your `Adapter` with the resource ID of the custom layout shown above:

```
public class StaticDemo extends ListActivity {
    private TextView selection;
    private static final String[] items={"lorem", "ipsum", "dolor",
        "sit", "amet",
        "consectetuer", "adipiscing", "elit", "morbi", "vel",
        "ligula", "vitae", "arcu", "aliquet", "mollis",
        "etiam", "vel", "erat", "placerat", "ante",
        "porttitor", "sodales", "pellentesque", "augue", "purus"};

    @Override
    public void onCreate(Bundle icle) {
        super.onCreate(icle);
        setContentView(R.layout.main);
        setListAdapter(new ArrayAdapter<String>(this,
            R.layout.row, R.id.label,
```

Getting Fancy With Lists

```
        items));  
        selection=(TextView)findViewById(R.id.selection);  
    }  
  
    public void onListItemClick(ListView parent, View v,  
                                int position, long id) {  
        selection.setText(items[position]);  
    }  
}
```

This follows the general structure for the [previous ListView sample](#).

The key in this example is that you have told ArrayAdapter that you want to use your custom layout (R.layout.row) and that the TextView where the word should go is known as R.id.label within that custom layout. Remember: to reference a layout (row.xml), use R.layout as a prefix on the base name of the layout XML file (R.layout.row).

The result is a ListView with icons down the left side. In particular, all the icons are the same:

Figure 63. The StaticDemo application

A Dynamic Presentation

This technique – supplying an alternate layout to use for rows – handles simple cases very nicely.

However, what happens when we want the icon to change based on the row data? For example, perhaps we want to use one icon for small words and a different icon for large words.

In the case of `ArrayAdapter`, you will need to extend it, creating your own custom subclass (e.g., `IconicAdapter`) that incorporates your business logic. In particular, it will need to override `getView()`.

The `getView()` method of an `Adapter` is what an `AdapterView` (like `ListView` or `Spinner`) calls when it needs the view associated with a given piece of data the `Adapter` is managing. In the case of an `ArrayAdapter`, `getView()` is called as needed for each position in the array – "get me the view for the first row", "get me the view for the second row", etc.

For example, let us rework the above code to use `getView()`, so we can have different icons for different rows – in this case, one icon for short words and one for long words (from the `FancyLists/Dynamic` sample project):

```
public class DynamicDemo extends ListActivity {
    TextView selection;
    private static final String[] items={"lorem", "ipsum", "dolor",
        "sit", "amet",
        "consectetuer", "adipiscing", "elit", "morbi", "vel",
        "ligula", "vitae", "arcu", "aliquet", "mollis",
        "etiam", "vel", "erat", "placerat", "ante",
        "porttitor", "sodales", "pellentesque", "augue", "purus"};

    @Override
    public void onCreate(Bundle icle) {
        super.onCreate(icle);
        setContentView(R.layout.main);
        setListAdapter(new IconicAdapter());
        selection=(TextView)findViewById(R.id.selection);
    }

    public void onItemClick(ListView parent, View v,
        int position, long id) {
```

```
selection.setText(items[position]);
}

class IconicAdapter extends ArrayAdapter<String> {
    IconicAdapter() {
        super(DynamicDemo.this, R.layout.row, R.id.label, items);
    }

    public View getView(int position, View convertView,
        ViewGroup parent) {
        View row=super.getView(position, convertView, parent);
        ImageView icon=(ImageView)row.findViewById(R.id.icon);

        if (items[position].length()>4) {
            icon.setImageResource(R.drawable.delete);
        }
        else {
            icon.setImageResource(R.drawable.ok);
        }

        return(row);
    }
}
```

Our `IconicAdapter` – an inner class of the activity – has two methods. First, it has the constructor, which just passes to `ArrayAdapter` the same data we used in the `ArrayAdapter` constructor in `StaticDemo`. Second, it has our `getView()` implementation, which does two things:

1. It chains to the superclass' implementation of `getView()`, which returns to us an instance of our row view, as prepared by `ArrayAdapter`. In particular, our word has already been put into the `TextView`, since `ArrayAdapter` does that normally.
2. It finds our `ImageView` and applies a business rule to set which icon should be used, referencing one of two drawable resources (`R.drawable.ok` and `R.drawable.delete`).

This gives us:

Figure 64. The DynamicDemo application

Inflating Rows Ourselves

The solution shown in this version of the `DynamicDemo` works fine. However, there will be times when `ArrayAdapter` cannot even be used for setting up the basics of our row. For example, it is possible to have a `ListView` where the rows are materially different, such as category headers interspersed among "regular" rows. In that case, we may need to do all of the work ourselves, starting with inflating our rows.

A Sidebar About Inflation

In this case, "inflation" means the act of converting an XML layout specification into the actual tree of `View` objects the XML represents. This is undoubtedly a tedious bit of code: take an element, create an instance of the specified `View` class, walk the attributes, convert those into property setter calls, iterate over all child elements, lather, rinse, repeat.

The good news is that the fine folk on the Android team wrapped all that up into a class called `LayoutInflater` that we can use ourselves. When it comes to fancy lists, for example, we will want to inflate views for each row shown in the list, so we can use the convenient shorthand of the XML layout to describe what the rows are supposed to look like.

For example, let us look at a slightly different implementation of the `DynamicDemo` class, from the `FancyLists/DynamicEx` project:

```
public class DynamicDemo extends ListActivity {
    TextView selection;
    private static final String[] items={"lorem", "ipsum", "dolor",
        "sit", "amet",
        "consectetuer", "adipiscing", "elit", "morbi", "vel",
        "ligula", "vitae", "arcu", "aliquet", "mollis",
        "etiam", "vel", "erat", "placerat", "ante",
        "porttitor", "sodales", "pellentesque", "augue", "purus"};

    @Override
    public void onCreate(Bundle icle) {
        super.onCreate(icle);
        setContentView(R.layout.main);
        setListAdapter(new IconicAdapter());
        selection=(TextView)findViewById(R.id.selection);
    }

    public void onItemClick(ListView parent, View v,
        int position, long id) {
        selection.setText(items[position]);
    }

    class IconicAdapter extends ArrayAdapter<String> {
        IconicAdapter() {
            super(DynamicDemo.this, R.layout.row, items);
        }

        public View getView(int position, View convertView,
            ViewGroup parent) {
            LayoutInflater inflater=getLayoutInflater();
            View row=inflater.inflate(R.layout.row, parent, false);
            TextView label=(TextView)row.findViewById(R.id.label);

            label.setText(items[position]);

            ImageView icon=(ImageView)row.findViewById(R.id.icon);

            if (items[position].length()>4) {
                icon.setImageResource(R.drawable.delete);
            }
            else {

```

```
        icon.setImageResource(R.drawable.ok);
    }

    return(row);
}
}
```

Here we inflate our `R.layout.row` layout by use of a `LayoutInflater` object, obtained from our `Activity` via `getLayoutInflater()`. This gives us a `View` object back which, in reality, is our `LinearLayout` with an `ImageView` and a `TextView`, just as `R.layout.row` specifies. However, rather than having to create all those objects ourselves and wire them together, the XML and `LayoutInflater` handle the "heavy lifting" for us.

And Now, Back To Our Story

So we have used `LayoutInflater` to give us a view representing the row. This row is "empty", since the static layout file has no idea what actual data goes into the row. It is our job to customize and populate the row as we see fit before returning it. So, we:

- Fill in the text label into our label widget, using the word at the supplied position
- See if the word is longer than four characters and, if so, we find our `ImageView` `icon` widget and replace the stock resource with a different one

The user sees nothing different – we have simply changed how those rows are being created.

Obviously, this was a fairly contrived example, but you can see where this technique could be used to customize rows based on any sort of criteria.

Better. Stronger. Faster.

The `getView()` implementation shown in the `FancyLists/DynamicEx` project works, but is inefficient. Every time the user scrolls, we have to create a bunch of new `View` objects to accommodate the newly-shown rows.

This is bad.

It might be bad for the immediate user experience, if the list appears to be sluggish. More likely, though, it will be bad due to battery usage – every bit of CPU that is used eats up the battery. This is compounded by the extra work the garbage collector needs to do to get rid of all those extra objects you create. So the less efficient your code, the more quickly the phone's battery will be drained, and the less happy the user will be.

And you want happy users, right?

So, let us take a look at a few tricks to make your fancy `ListView` widgets more efficient.

Using `convertView`

The `getView()` method receives, as one of its parameters, a `View` named, by convention, `convertView`. Sometimes, `convertView` will be `null`. In those cases, you have to create a new row `View` from scratch (e.g., via inflation), just as we did before.

However, if `convertView` is not `null`, then it is actually one of your previously-created `View` objects! This will happen primarily when the user scrolls the `ListView` – as new rows appear, Android will attempt to recycle the views of the rows that scrolled off the other end of the list, to save you having to rebuild them from scratch.

Assuming that each of your rows has the same basic structure, you can use `findViewById()` to get at the individual widgets that make up your row and

change their contents, then return `convertView` from `getView()`, rather than create a whole new row.

For example, here is the `getView()` implementation from last time, now optimized via `convertView` (from the `FancyLists/Recycling` project):

```
public class RecyclingDemo extends ListActivity {
    private TextView selection;
    private static final String[] items={"lorem", "ipsum", "dolor",
        "sit", "amet",
        "consectetuer", "adipiscing", "elit", "morbi", "vel",
        "ligula", "vitae", "arcu", "aliquet", "mollis",
        "etiam", "vel", "erat", "placerat", "ante",
        "porttitor", "sodales", "pellentesque", "augue", "purus"};

    @Override
    public void onCreate(Bundle icle) {
        super.onCreate(icle);
        setContentView(R.layout.main);
        setListAdapter(new IconicAdapter());
        selection=(TextView)findViewById(R.id.selection);
    }

    public void onItemClick(ListView parent, View v,
        int position, long id) {
        selection.setText(items[position]);
    }

    class IconicAdapter extends ArrayAdapter<String> {
        IconicAdapter() {
            super(RecyclingDemo.this, R.layout.row, items);
        }

        public View getView(int position, View convertView,
            ViewGroup parent) {
            View row=convertView;

            if (row==null) {
                LayoutInflater inflater=getLayoutInflater();

                row=inflater.inflate(R.layout.row, parent, false);
            }

            TextView label=(TextView)row.findViewById(R.id.label);

            label.setText(items[position]);

            ImageView icon=(ImageView)row.findViewById(R.id.icon);

            if (items[position].length()>4) {
                icon.setImageResource(R.drawable.delete);
            }
        }
    }
}
```

```
    }  
    else {  
        icon.setImageResource(R.drawable.ok);  
    }  
  
    return(row);  
}  
}
```

Here, we check to see if the `convertView` is null and, if so, we then inflate our row – but if it is not-null, we just reuse it. The work to fill in the contents (icon image, text) is the same in either case. The advantage is that we avoid the potentially-expensive inflation step. In fact, according to statistics cited by Google at the 2010 Google I/O conference, a `ListView` that uses a recycling `ListAdapter` will perform 150% faster than one that does not. In fact, for complex rows, that might understate the benefit.

Not only is this faster, but it uses much less memory. Each widget or container – in other words, each subclass of `View` – holds onto up to 2KB of data, not counting things like images in `ImageView` widgets. Each of our rows, therefore, might be as big as 6KB. For our list of 25 nonsense words, consuming as much as 150KB for a non-recycling list (25 rows at 6KB each) would be inefficient but not a huge problem. A list of 1,000 nonsense words, though, consuming as much as 6MB of RAM, would be a much bigger issue. Bear in mind that your application may only have 16MB of Java heap memory to work with. Recycling allows us to handle arbitrary list lengths with only as much `View` memory consumed as is needed for the rows visible on screen.

Note that row recycling is only an issue if we are creating the rows ourselves. If we let `ArrayAdapter` create the rows, by leveraging its implementation of `getView()` as shown in the `FancyLists/Dynamic` project, then it deals with the recycling.

Using the Holder Pattern

Another somewhat expensive operation we do a lot with fancy views is call `findViewById()`. This dives into our inflated row and pulls out widgets by

their assigned identifiers, so we can customize the widget contents (e.g., change the text of a `TextView`, change the icon in an `ImageView`). Since `findViewById()` can find widgets anywhere in the tree of children of the row's root view, this could take a fair number of instructions to execute, particularly if we keep having to re-find widgets we had found once before.

In some GUI toolkits, this problem is avoided by having the composite view objects, like our rows, be declared totally in program code (in this case, Java). Then, accessing individual widgets is merely the matter of calling a getter or accessing a field. And you can certainly do that with Android, but the code gets rather verbose. What would be nice is a way where we can still use the layout XML yet cache our row's key child widgets so we only have to find them once.

That's where the holder pattern comes into play, in a class we'll call `ViewHolder`.

All view objects have `getTag()` and `setTag()` methods. These allow you to associate an arbitrary object with the widget. What the holder pattern does is use that "tag" to hold an object that, in turn, holds each of the child widgets of interest. By attaching that holder to the row view, every time we use the row, we already have access to the child widgets we care about, without having to call `findViewById()` again.

So, let's take a look at one of these holder classes (taken from the `FancyLists/ViewHolder` sample project):

```
package com.commonware.android.fancylists.five;

import android.view.View;
import android.widget.ImageView;

class ViewHolder {
    ImageView icon=null;

    ViewHolder(View base) {
        this.icon=(ImageView)base.findViewById(R.id.icon);
    }
}
```

`ViewHolder` holds onto the child widgets, initialized via `findViewById()` in its constructor. The widgets are simply package-protected data members, accessible from other classes in this project...such as a `ViewHolderDemo` activity. In this case, we are only holding onto one widget – the icon – since we will let `ArrayAdapter` handle our label for us.

Using `ViewHolder` is a matter of creating an instance whenever we inflate a row and attaching said instance to the row `View` via `setTag()`, as shown in this rewrite of `getView()`, found in `ViewHolderDemo`:

```
public View getView(int position, View convertView,
                    ViewGroup parent) {
    View row=super.getView(position, convertView, parent);
    ViewHolder holder=(ViewHolder)row.getTag();

    if (holder==null) {
        holder=new ViewHolder(row);
        row.setTag(holder);
    }

    if (getModel(position).length()>4) {
        holder.icon.setImageResource(R.drawable.delete);
    }
    else {
        holder.icon.setImageResource(R.drawable.ok);
    }

    return(row);
}
```

Here, we go back to allowing `ArrayAdapter` to handle our row inflation and recycling for us. If the call to `getTag()` on the row returns null, we know we need to create a new `ViewHolder`, which we then attach to the row via `setTag()` for later reuse. Then, accessing the child widgets is merely a matter of accessing the data members on the holder. The first time the `ListView` is displayed, all new rows need to be inflated, and we wind up creating a `ViewHolder` for each. As the user scrolls, rows get recycled, and we can reuse their corresponding `ViewHolder` widget caches.

Using a holder helps performance, but the effect is not as dramatic. Whereas recycling can give you a 150% performance improvement, adding in a holder increases the improvement to 175%. Hence, while you may wish to implement recycling up front when you create your adapter, adding in a

holder might be something you deal with later, when you are working specifically on performance tuning.

In this particular case, we certainly could simplify all of this, by skipping `ViewHolder` and using `getTag()` and `setTag()` with the `ImageView` directly. This example is written as it is to demonstrate how to handle a more complex scenario, where you might have several widgets that would need to be cached via the holder pattern.

Interactive Rows

Lists with pretty icons next to them are all fine and well. But, can we create `ListView` widgets whose rows contain interactive child widgets instead of just passive widgets like `TextView` and `ImageView`? For example, there is a `RatingBar` widget that allows users to assign a rating by clicking on a set of star icons. Could we combine the `RatingBar` with text in order to allow people to scroll a list of, say, songs and rate them right inside the list?

There is good news and bad news.

The good news is that interactive widgets in rows work just fine. The bad news is that it is a little tricky, specifically when it comes to taking action when the interactive widget's state changes (e.g., a value is typed into a field). We need to store that state somewhere, since our `RatingBar` widget will be recycled when the `ListView` is scrolled. We need to be able to set the `RatingBar` state based upon the actual word we are viewing as the `RatingBar` is recycled, and we need to save the state when it changes so it can be restored when this particular row is scrolled back into view.

What makes this interesting is that, by default, the `RatingBar` has absolutely no idea what item in the `ArrayAdapter` it represents. After all, the `RatingBar` is just a widget, used in a row of a `ListView`. We need to teach the rows which item in the `ArrayAdapter` they are currently displaying, so when their `RatingBar` is checked, they know which item's state to modify.

So, let's see how this is done, using the activity in the `FancyLists/RateList` sample project. We will use the same basic classes as our previous demo – we are showing a list of nonsense words, which you can then rate. In addition, words given a top rating are put in all caps:

```
package com.commonsware.android.fancylists.six;

import android.app.Activity;
import android.os.Bundle;
import android.app.ListActivity;
import android.view.View;
import android.view.ViewGroup;
import android.view.LayoutInflater;
import android.widget.AdapterView;
import android.widget.AdapterView.OnItemClickListener;
import android.widget.ArrayAdapter;
import android.widget.RatingBar;
import android.widget.LinearLayout;
import android.widget.ListView;
import android.widget.TextView;
import java.util.ArrayList;

public class RateListDemo extends ListActivity {
    private static final String[] items={"lorem", "ipsum", "dolor",
        "sit", "amet",
        "consectetuer", "adipiscing", "elit", "morbi", "vel",
        "ligula", "vitae", "arcu", "aliquet", "mollis",
        "etiam", "vel", "erat", "placerat", "ante",
        "porttitor", "sodales", "pellentesque", "augue", "purus"};

    @Override
    public void onCreate(Bundle icle) {
        super.onCreate(icle);

        ArrayList<RowModel> list=new ArrayList<RowModel>();

        for (String s : items) {
            list.add(new RowModel(s));
        }

        setListAdapter(new RatingAdapter(list));
    }

    private RowModel getModel(int position) {
        return(((RatingAdapter)getListAdapter()).getItem(position));
    }

    class RatingAdapter extends ArrayAdapter<RowModel> {
        RatingAdapter(ArrayList<RowModel> list) {
            super(RateListDemo.this, R.layout.row, R.id.label, list);
        }

        public View getView(int position, View convertView,
```

```
        ViewGroup parent) {
    View row=super.getView(position, convertView, parent);
    ViewHolder holder=(ViewHolder)row.getTag();

    if (holder==null) {
        holder=new ViewHolder(row);
        row.setTag(holder);

        RatingBar.OnRatingBarChangeListener l=
            new RatingBar.OnRatingBarChangeListener() {
                public void onRatingChanged(RatingBar ratingBar,
                    float rating,
                    boolean fromTouch) {
                    Integer myPosition=(Integer)ratingBar.getTag();
                    RowModel model=getModel(myPosition);

                    model.rating=rating;

                    LinearLayout parent=(LinearLayout)ratingBar.getParent();
                    TextView label=(TextView)parent.findViewById(R.id.label);

                    label.setText(model.toString());
                }
            };

        holder.rate.setOnRatingBarChangeListener(l);
    }

    RowModel model=getModel(position);

    holder.rate.setTag(new Integer(position));
    holder.rate.setRating(model.rating);

    return(row);
}

class RowModel {
    String label;
    float rating=2.0f;

    RowModel(String label) {
        this.label=label;
    }

    public String toString() {
        if (rating>=3.0) {
            return(label.toUpperCase());
        }

        return(label);
    }
}
```

Here is what is different in this activity and `getView()` implementation than before:

1. While we are still using `String[]` items as the list of nonsense words, rather than pour that `String` array straight into an `ArrayAdapter`, we turn it into a list of `RowModel` objects. `RowModel` is the mutable model: it holds the nonsense word plus the current checked state. In a real system, these might be objects populated from a database, and the properties would have more business meaning.
2. Utility methods like `onListItemClick()` had to be updated to reflect the change from a pure-`String` model to use a `RowModel`.
3. The `ArrayAdapter` subclass (`RatingAdapter`), in `getView()`, lets `ArrayAdapter` inflate and recycle the row, then checks to see if we have a `ViewHolder` in the row's tag. If not, we create a new `ViewHolder` and associate it with the row. For the row's `RatingBar`, we add an anonymous `onRatingChanged()` listener that looks at the row's tag (`getTag()`) and converts that into an `Integer`, representing the position within the `ArrayAdapter` that this row is displaying. Using that, the rating bar can get the actual `RowModel` for the row and update the model based upon the new state of the rating bar. It also updates the text adjacent to the `RatingBar` when checked to match the rating bar state.
4. We always make sure that the `RatingBar` has the proper contents and has a tag (via `setTag()`) pointing to the position in the adapter the row is displaying.

The row layout is very simple: just a `RatingBar` and a `TextView` inside a `LinearLayout`:

```
<?xml version="1.0" encoding="utf-8"?>
<LinearLayout xmlns:android="http://schemas.android.com/apk/res/android"
    android:layout_width="fill_parent"
    android:layout_height="wrap_content"
    android:orientation="horizontal"
>
    <RatingBar
        android:id="@+id/rate"
        android:layout_width="wrap_content"
        android:layout_height="wrap_content"
        android:numStars="3"
```

Getting Fancy With Lists

```
        android:stepSize="1"
        android:rating="2" />
    <TextView
        android:id="@+id/label"
        android:padding="2dip"
        android:textSize="18sp"
        android:layout_gravity="left|center_vertical"
        android:layout_width="fill_parent"
        android:layout_height="wrap_content"/>
</LinearLayout>
```

The `ViewHolder` is similarly simple, just extracting the `RatingBar` out of the row view for caching purposes:

```
package com.commonware.android.fancylists.six;

import android.view.View;
import android.widget.RatingBar;

class ViewHolder {
    RatingBar rate=null;

    ViewHolder(View base) {
        this.rate=(RatingBar)base.findViewById(R.id.rate);
    }
}
```

And the result is what you would expect, visually:

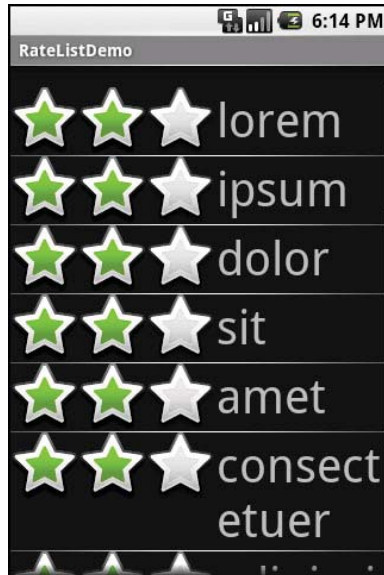

Figure 65. The RateListDemo application, as initially launched

This includes the toggled rating bars turning their words into all caps:

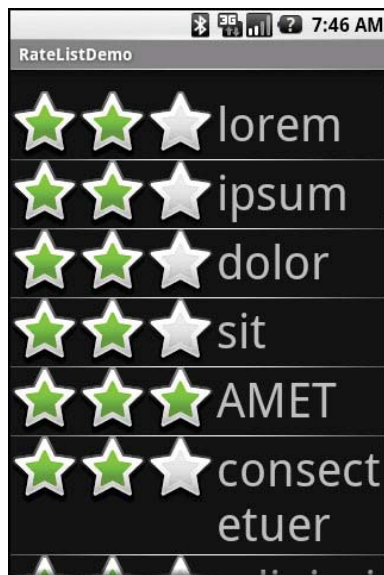

Figure 66. The same application, showing a top-rated word

Still More Widgets and Containers

This book has covered a number of widgets and containers so far. This chapter is the last that focuses exclusively on widgets and containers, covering a number of popular options, from date and time widgets to tabs. After this chapter, we will still introduce the occasional new widget, but in the context of some other topic, such as introducing the `ProgressBar` in the [chapter on threads](#).

Pick and Choose

With limited-input devices like phones, having widgets and dialogs that are aware of the type of stuff somebody is supposed to be entering is very helpful. It minimizes keystrokes and screen taps, plus reduces the chance of making some sort of error (e.g., entering a letter someplace where only numbers are expected).

As [shown previously](#), `EditText` has content-aware flavors for entering in numbers, phone numbers, etc. Android also supports widgets (`DatePicker`, `TimePicker`) and dialogs (`DatePickerDialog`, `TimePickerDialog`) for helping users enter dates and times.

The `DatePicker` and `DatePickerDialog` allow you to set the starting date for the selection, in the form of a year, month, and day of month value. Note

that the month runs from 0 for January through 11 for December. Most importantly, both let you provide a callback object (`OnDateChangeListener` or `OnDateSetListener`) where you are informed of a new date selected by the user. It is up to you to store that date someplace, particularly if you are using the dialog, since there is no other way for you to get at the chosen date later on.

Similarly, `TimePicker` and `TimePickerDialog` let you:

- set the initial time the user can adjust, in the form of an hour (0 through 23) and a minute (0 through 59)
- indicate if the selection should be in 12-hour mode with an AM/PM toggle, or in 24-hour mode (what in the US is thought of as "military time" and much of the rest of the world is thought of as "the way times are supposed to be")
- provide a callback object (`OnTimeChangeListener` or `OnTimeSetListener`) to be notified of when the user has chosen a new time, which is supplied to you in the form of an hour and minute

For example, from the `Fancy/Chrono` sample project, here's a trivial layout containing a label and two buttons – the buttons will pop up the dialog flavors of the date and time pickers:

```
<?xml version="1.0" encoding="utf-8"?>
<LinearLayout
    xmlns:android="http://schemas.android.com/apk/res/android"
    android:orientation="vertical"
    android:layout_width="fill_parent"
    android:layout_height="fill_parent"
    >
    <TextView android:id="@+id/dateAndTime"
        android:layout_width="fill_parent"
        android:layout_height="wrap_content"
        />
    <Button android:id="@+id/dateBtn"
        android:layout_width="fill_parent"
        android:layout_height="wrap_content"
        android:text="Set the Date"
        android:onClick="chooseDate"
        />
    <Button android:id="@+id/timeBtn"
        android:layout_width="fill_parent"
        android:layout_height="wrap_content"
```

Still More Widgets and Containers

```
        android:text="Set the Time"
        android:onClick="chooseTime"
    />
</LinearLayout>
```

The more interesting stuff comes in the Java source:

```
package com.commonware.android.chrono;

import android.app.Activity;
import android.os.Bundle;
import android.app.DatePickerDialog;
import android.app.TimePickerDialog;
import android.view.View;
import android.widget.DatePicker;
import android.widget.TimePicker;
import android.widget.TextView;
import java.text.DateFormat;
import java.util.Calendar;

public class ChronoDemo extends Activity {
    DateFormat fmtDateAndTime=DateFormat.getDateTimeInstance();
    TextView dateAndTimeLabel;
    Calendar dateAndTime=Calendar.getInstance();

    @Override
    public void onCreate(Bundle icle) {
        super.onCreate(icle);
        setContentView(R.layout.main);

        dateAndTimeLabel=(TextView)findViewById(R.id.dateAndTime);

        updateLabel();
    }

    public void chooseDate(View v) {
        new DatePickerDialog(ChronoDemo.this, d,
            dateAndTime.get(Calendar.YEAR),
            dateAndTime.get(Calendar.MONTH),
            dateAndTime.get(Calendar.DAY_OF_MONTH))
            .show();
    }

    public void chooseTime(View v) {
        new TimePickerDialog(ChronoDemo.this, t,
            dateAndTime.get(Calendar.HOUR_OF_DAY),
            dateAndTime.get(Calendar.MINUTE),
            true)
            .show();
    }

    private void updateLabel() {
        dateAndTimeLabel.setText(fmtDateAndTime
```

```
        .format(dateAndTime.getTime()));
    }

    DatePickerDialog.OnDateSetListener d=new DatePickerDialog.OnDateSetListener()
    {
        public void onDateSet(DatePicker view, int year, int monthOfYear,
                               int dayOfMonth) {
            dateAndTime.set(Calendar.YEAR, year);
            dateAndTime.set(Calendar.MONTH, monthOfYear);
            dateAndTime.set(Calendar.DAY_OF_MONTH, dayOfMonth);
            updateLabel();
        }
    };

    TimePickerDialog.OnTimeSetListener t=new TimePickerDialog.OnTimeSetListener()
    {
        public void onTimeSet(TimePicker view, int hourOfDay,
                               int minute) {
            dateAndTime.set(Calendar.HOUR_OF_DAY, hourOfDay);
            dateAndTime.set(Calendar.MINUTE, minute);
            updateLabel();
        }
    };
}
```

The "model" for this activity is just a Calendar instance, initially set to be the current date and time. We pour it into the view via a DateFormat formatter. In the updateLabel() method, we take the current Calendar, format it, and put it in the TextView.

Each button has a corresponding method that will get control when the user clicks it (chooseDate() and chooseTime()). When the button is clicked, either a DatePickerDialog or a TimePickerDialog is shown. In the case of the DatePickerDialog, we give it a OnDateSetListener callback that updates the calendar with the new date (year, month, day of month). We also give the dialog the last-selected date, getting the values out of the Calendar. In the case of the TimePickerDialog, it gets a OnTimeSetListener callback to update the time portion of the calendar, the last-selected time, and a true indicating we want 24-hour mode on the time selector.

With all this wired together, the resulting activity looks like this:

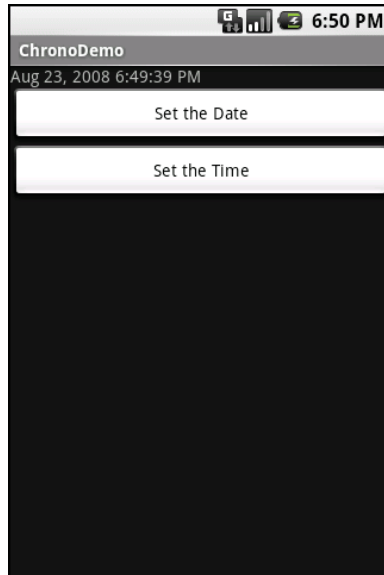

Figure 67. The ChronoDemo sample application, as initially launched

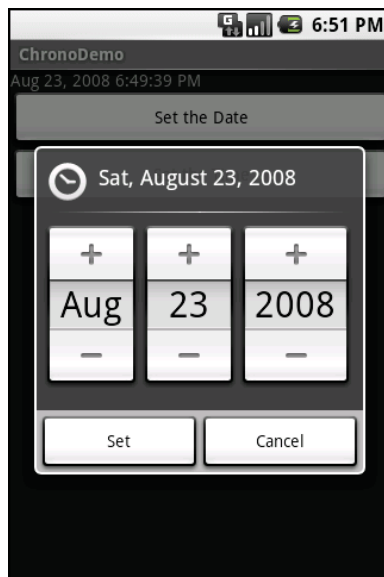

Figure 68. The same application, showing the date picker dialog

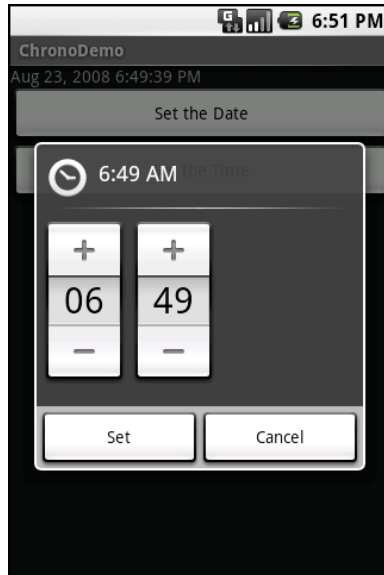

Figure 69. The same application, showing the time picker dialog

Time Keeps Flowing Like a River

If you want to display the time, rather than have users enter the time, you may wish to use the `DigitalClock` or `AnalogClock` widgets. These are extremely easy to use, as they automatically update with the passage of time. All you need to do is put them in your layout and let them do their thing.

For example, from the `Fancy/Clocks` sample application, here is an XML layout containing both `DigitalClock` and `AnalogClock`:

```
<?xml version="1.0" encoding="utf-8"?>
<RelativeLayout xmlns:android="http://schemas.android.com/apk/res/android"
    android:layout_width="fill_parent"
    android:layout_height="fill_parent"
    >
    <AnalogClock android:id="@+id/analog"
        android:layout_width="fill_parent"
        android:layout_height="wrap_content"
        android:layout_centerHorizontal="true"
        android:layout_alignParentTop="true"
        />
    <DigitalClock android:id="@+id/digital"
```

Still More Widgets and Containers

```
android:layout_width="wrap_content"
android:layout_height="wrap_content"
android:layout_centerHorizontal="true"
android:layout_below="@id/analog"
/>
</RelativeLayout>
```

Without any Java code other than the generated stub, we can build this project and get the following activity:

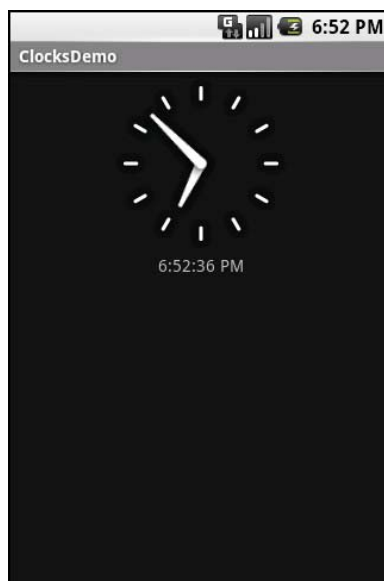

Figure 70. The ClocksDemo sample application

If you are looking for more of a timer, `Chronometer` may be of interest. With a `Chronometer`, you can track elapsed time from a starting point. You simply tell it when to `start()` and `stop()`, and possibly override the format string that displays the text:

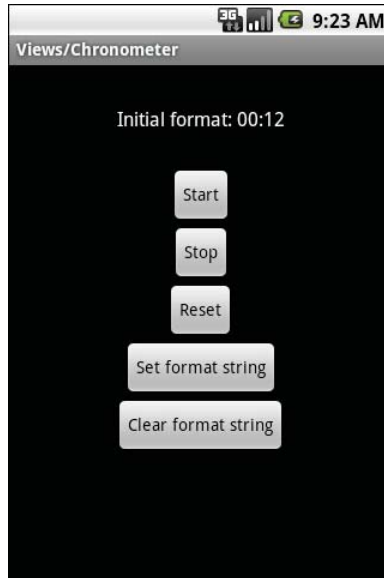

Figure 71. The Views/Chronometer API Demo from the Android 2.0 SDK

Seeking Resolution

The `SeekBar` is an input widget, allowing the user to select a value along a range of possible values:

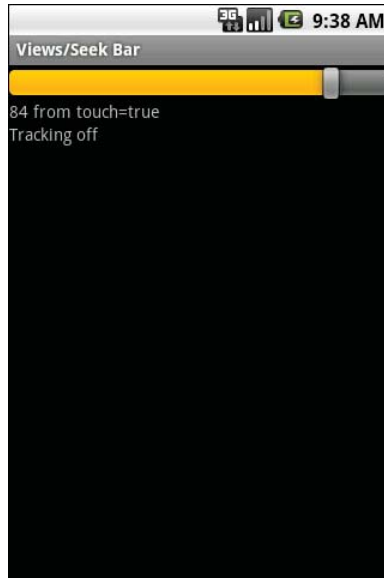

Figure 72. The Views/SeekBar API Demo from the Android 2.0 SDK

The user can either drag the "thumb" or click on either side of it to reposition the thumb. The thumb then points to a particular value along a range. That range will be 0 to some maximum value, 100 by default, that you control via a call to `setMax()`. You can find out what the current position is via `getProgress()`, or find out when the user makes a change to the thumb's position by registering a listener via `setOnSeekBarChangeListener()`.

We saw another variation on this theme with the `RatingBar` in the [previous chapter](#).

Putting It On My Tab

The general Android philosophy is to keep activities short and sweet. If there is more information than can reasonably fit on one screen, albeit perhaps with scrolling, then it perhaps belongs in another activity kicked off via an `Intent`, as will be described [later in this book](#). However, that can be complicated to set up. Moreover, sometimes there legitimately is a lot of information that needs to be collected to be processed as an atomic operation.

In a traditional UI, you might use tabs to accomplish this end, such as a `JTabbedPane` in Java/Swing. In Android, you now have an option of using a `TabHost` container in much the same way – a portion of your activity's screen is taken up with tabs which, when clicked, swap out part of the view and replace it with something else. For example, you might have an activity with a tab for entering a location and a second tab for showing a map of that location.

Some GUI toolkits refer to "tabs" as being just the things a user clicks on to toggle from one view to another. Some toolkits refer to "tabs" as being the combination of the clickable button-ish element and the content that appears when that tab is chosen. Android treats the tab buttons and contents as discrete entities, so we will call them "tab buttons" and "tab contents" in this section.

The Pieces

There are a few widgets and containers you need to use in order to set up a tabbed portion of a view:

- `TabHost` is the overarching container for the tab buttons and tab contents
- `TabWidget` implements the row of tab buttons, which contain text labels and optionally contain icons
- `FrameLayout` is the container for the tab contents; each tab content is a child of the `FrameLayout`

This is similar to the approach that Mozilla's XUL takes. In XUL's case, the `tabbox` element corresponds to Android's `TabHost`, the `tabs` element corresponds to `TabWidget`, and `tabpanel`s corresponds to the `FrameLayout`.

For example, here is a layout definition for a tabbed activity, from `Fancy/Tab`:

```
<?xml version="1.0" encoding="utf-8"?>
<TabHost xmlns:android="http://schemas.android.com/apk/res/android"
    android:id="@+id/tabhost"
```

```
android:layout_width="fill_parent"
android:layout_height="fill_parent">
<LinearLayout
    android:orientation="vertical"
    android:layout_width="fill_parent"
    android:layout_height="fill_parent">
    <TabWidget android:id="@android:id/tabs"
        android:layout_width="fill_parent"
        android:layout_height="wrap_content"
    />
    <FrameLayout android:id="@android:id/tabcontent"
        android:layout_width="fill_parent"
        android:layout_height="fill_parent">
        <AnalogClock android:id="@+id/tab1"
            android:layout_width="fill_parent"
            android:layout_height="fill_parent"
        />
        <Button android:id="@+id/tab2"
            android:layout_width="fill_parent"
            android:layout_height="fill_parent"
            android:text="A semi-random button"
        />
    </FrameLayout>
</LinearLayout>
</TabHost>
```

Note that the `TabWidget` and `FrameLayout` are indirect children of the `TabHost`, and the `FrameLayout` itself has children representing the various tabs. In this case, there are two tabs: a clock and a button. In a more complicated scenario, the tabs are probably some form of container (e.g., `LinearLayout`) with their own contents.

Wiring It Together

You can put these widgets in a regular `Activity` or a `TabActivity`. `TabActivity`, like `ListActivity`, wraps a common UI pattern (activity made up entirely of tabs) into a pattern-aware activity subclass. If you wish to use the `TabActivity`, you must give the `TabHost` an `android:id` of `@android:id/tabhost`. Conversely, if you do not wish to use `TabActivity`, you need to get your `TabHost` via `findViewById()`, then call `setup()` on the `TabHost`, before you do anything else.

The rest of the Java code needs to tell the `TabHost` what views represent the tab contents and what the tab buttons should look like. This is all wrapped

up in `TabSpec` objects. You get a `TabSpec` instance from the host via `newTabSpec()`, fill it out, then add it to the host in the proper sequence.

The two key methods on `TabSpec` are:

- `setContent()`, where you indicate what goes in the tab content for this tab, typically the `android:id` of the view you want shown when this tab is selected
- `setIndicator()`, where you provide the caption for the tab button and, in some flavors of this method, supply a `Drawable` to represent the icon for the tab

Note that tab "indicators" can actually be views in their own right, if you need more control than a simple label and optional icon.

Also note that you must call `setup()` on the `TabHost` before configuring any of these `TabSpec` objects. The call to `setup()` is not needed if you are using the `TabActivity` base class for your activity.

For example, here is the Java code to wire together the tabs from the preceding layout example:

```
package com.commonware.android.fancy;

import android.app.Activity;
import android.os.Bundle;
import android.widget.TabHost;

public class TabDemo extends Activity {
    @Override
    public void onCreate(Bundle icle) {
        super.onCreate(icle);
        setContentView(R.layout.main);

        TabHost tabs=(TabHost)findViewById(R.id.tabhost);

        tabs.setup();

        TabHost.TabSpec spec=tabs.newTabSpec("tag1");

        spec.setContent(R.id.tab1);
        spec.setIndicator("Clock");
        tabs.addTab(spec);
    }
}
```

```
spec=tabs.newTabSpec("tag2");
spec.setContent(R.id.tab2);
spec.setIndicator("Button");
tabs.addTab(spec);
}
```

We find our `TabHost` via the familiar `findViewById()` method, then have it `setup()`. After that, we get a `TabSpec` via `newTabSpec()`, supplying a tag whose purpose is unknown at this time. Given the spec, you call `setContent()` and `setIndicator()`, then call `addTab()` back on the `TabHost` to register the tab as available for use. Finally, you can choose which tab is the one to show via `setCurrentTab()`, providing the 0-based index of the tab.

The result?

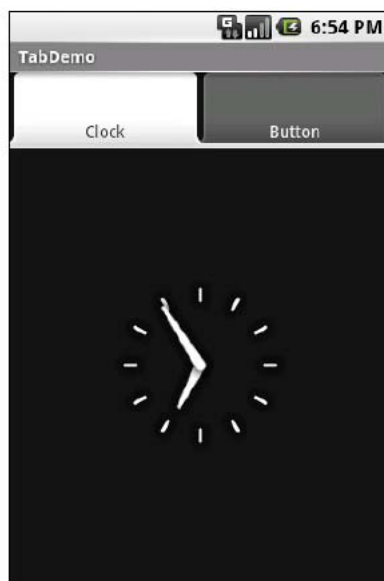

Figure 73. The TabDemo sample application, showing the first tab

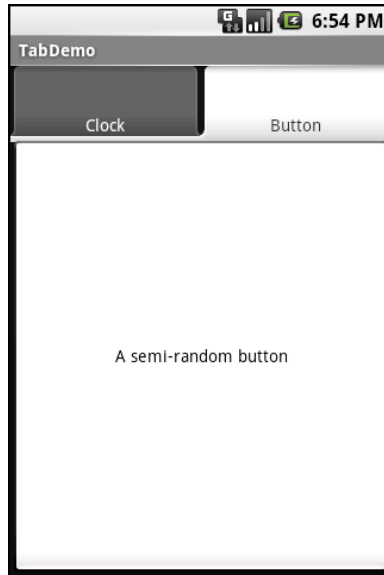

Figure 74. The same application, showing the second tab

Adding Them Up

`TabWidget` is set up to allow you to easily define tabs at compile time. However, sometimes, you want to add tabs to your activity during runtime. For example, imagine an email client where individual email messages get opened in their own tab, for easy toggling between messages. In this case, you do not know how many tabs or what their contents will be until runtime, when the user chooses to open a message.

Fortunately, Android also supports adding tabs dynamically at runtime.

Adding tabs dynamically at runtime works much like the compile-time tabs shown above, except you use a different flavor of `setContent()`, one that takes a `TabHost.TabContentFactory` instance. This is just a callback that will be invoked – you provide an implementation of `createTabContent()` and use it to build and return the view that becomes the content of the tab.

Let us take a look at an example (`Fancy/DynamicTab`).

First, here is some layout XML for an activity that sets up the tabs and defines one tab, containing a single button:

```
<?xml version="1.0" encoding="utf-8"?>
<TabHost xmlns:android="http://schemas.android.com/apk/res/android"
    android:id="@+id/tabhost"
    android:layout_width="fill_parent"
    android:layout_height="fill_parent">
    <LinearLayout
        android:orientation="vertical"
        android:layout_width="fill_parent"
        android:layout_height="fill_parent">
        <TabWidget android:id="@android:id/tabs"
            android:layout_width="fill_parent"
            android:layout_height="wrap_content"
        />
        <FrameLayout android:id="@android:id/tabcontent"
            android:layout_width="fill_parent"
            android:layout_height="fill_parent">
            <Button android:id="@+id/buttontab"
                android:layout_width="fill_parent"
                android:layout_height="fill_parent"
                android:text="A semi-random button"
                android:onClick="addTab"
            />
        </FrameLayout>
    </LinearLayout>
</TabHost>
```

What we want to do is add new tabs whenever the button is clicked. That can be accomplished in just a few lines of code:

```
package com.commonware.android.dynamictab;

import android.app.Activity;
import android.os.Bundle;
import android.view.View;
import android.widget.AnalogClock;
import android.widget.TabHost;

public class DynamicTabDemo extends Activity {
    private TabHost tabs=null;

    @Override
    public void onCreate(Bundle icle) {
        super.onCreate(icle);
        setContentView(R.layout.main);

        tabs=(TabHost)findViewById(R.id.tabhost);
        tabs.setup();
    }
}
```

```
TabHost.TabSpec spec=tabs.newTabSpec("buttontab");

spec.setContent(R.id.buttontab);
spec.setIndicator("Button");
tabs.addTab(spec);
}

public void addTab(View v) {
    TabHost.TabSpec spec=tabs.newTabSpec("tag1");

    spec.setContent(new TabHost.TabContentFactory() {
        public View createTabContent(String tag) {
            return(new AnalogClock(DynamicTabDemo.this));
        }
    });

    spec.setIndicator("Clock");
    tabs.addTab(spec);
}
```

In our button's `addTab()` callback, we create a `TabHost.TabSpec` object and give it an anonymous `TabHost.TabContentFactory`. The factory, in turn, returns the view to be used for the tab – in this case, just an `AnalogClock`. The logic for constructing the tab's view could be much more elaborate, such as using `LayoutInflater` to construct a view from layout XML.

Initially, when the activity is launched, we just have the one tab:

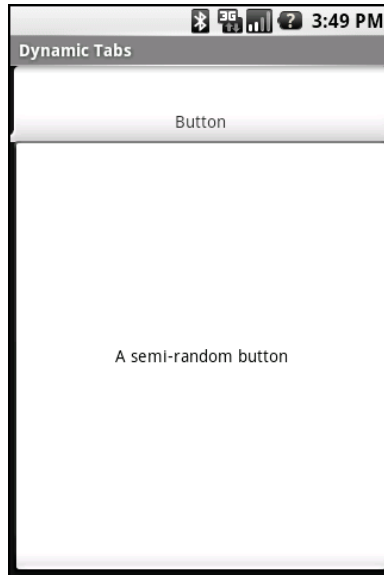

Figure 75. The DynamicTab application, with the single initial tab

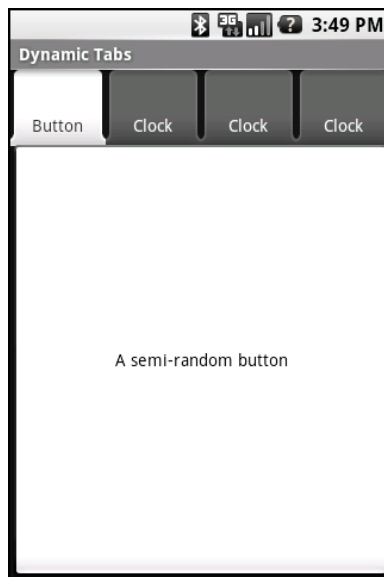

Figure 76. The DynamicTab application, with three dynamically-created tabs

Flipping Them Off

Sometimes, you want the overall effect of tabs (only some views visible at a time), but you do not want the actual UI implementation of tabs. Maybe the tabs take up too much screen space. Maybe you want to switch between perspectives based on a gesture or a device shake. Or maybe you just like being different.

The good news is that the guts of the view-flipping logic from tabs can be found in the `ViewFlipper` container, which can be used in other ways than the traditional tab.

`ViewFlipper` inherits from `FrameLayout`, just like we used to describe the innards of a `TabWidget`. However, initially, it just shows the first child view. It is up to you to arrange for the views to flip, either manually by user interaction, or automatically via a timer.

For example, here is a layout for a simple activity (`Fancy/Flipper1`) using a `Button` and a `ViewFlipper`:

```
<?xml version="1.0" encoding="utf-8"?>
<LinearLayout xmlns:android="http://schemas.android.com/apk/res/android"
    android:orientation="vertical"
    android:layout_width="fill_parent"
    android:layout_height="fill_parent"
    >
    <Button android:id="@+id/flip_me"
        android:layout_width="fill_parent"
        android:layout_height="wrap_content"
        android:text="Flip Me!"
        android:onClick="flip"
    />
    <ViewFlipper android:id="@+id/details"
        android:layout_width="fill_parent"
        android:layout_height="fill_parent"
    >
        <TextView
            android:layout_width="fill_parent"
            android:layout_height="wrap_content"
            android:textStyle="bold"
            android:textColor="#FF00FF00"
            android:text="This is the first panel"
        />
        <TextView
```

```
        android:layout_width="fill_parent"
        android:layout_height="wrap_content"
        android:textStyle="bold"
        android:textColor="#FFFF0000"
        android:text="This is the second panel"
    />
    <TextView
        android:layout_width="fill_parent"
        android:layout_height="wrap_content"
        android:textStyle="bold"
        android:textColor="#FFFFFF00"
        android:text="This is the third panel"
    />
</ViewFlipper>
</LinearLayout>
```

Notice that the layout defines three child views for the `ViewFlipper`, each a `TextView` with a simple message. Of course, you could have very complicated child views, if you so chose.

To manually flip the views, we need to hook into the `Button` and flip them ourselves when the button is clicked:

```
package com.commonware.android.flipper1;

import android.app.Activity;
import android.os.Bundle;
import android.view.View;
import android.widget.ViewFlipper;

public class FlipperDemo extends Activity {
    ViewFlipper flipper;

    @Override
    public void onCreate(Bundle icle) {
        super.onCreate(icle);
        setContentView(R.layout.main);

        flipper=(ViewFlipper)findViewById(R.id.details);
    }

    public void flip(View v) {
        flipper.showNext();
    }
}
```

This is just a matter of calling `showNext()` on the `ViewFlipper`, like you can on any `ViewAnimator` class.

The result is a trivial activity: click the button, and the next `TextView` in sequence is displayed, wrapping around to the first after viewing the last:

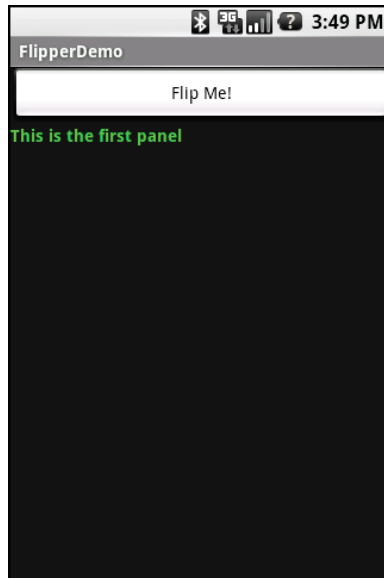

Figure 77. The Flipper1 application, showing the first panel

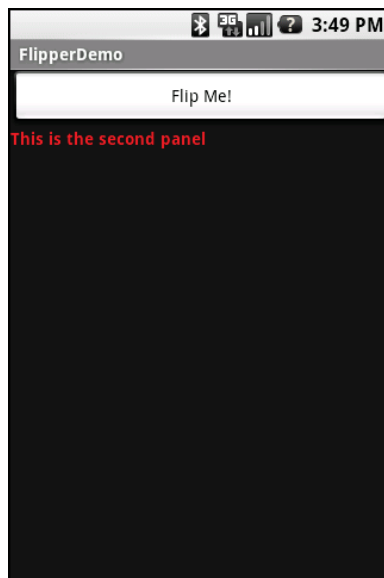

Figure 78. The same application, after switching to the second panel

This, of course, could be handled more simply by having a single `TextView` and changing the text and color on each click. However, you can imagine that the `ViewFlipper` contents could be much more complicated, like the contents you might put into a `TabView`.

As with the `TabWidget`, sometimes, your `ViewFlipper` contents may not be known at compile time. As with `TabWidget`, though, you can add new contents on the fly with ease.

For example, let us look at another sample activity (`Fancy/Flipper2`), using this layout:

```
<?xml version="1.0" encoding="utf-8"?>
<LinearLayout xmlns:android="http://schemas.android.com/apk/res/android"
    android:orientation="vertical"
    android:layout_width="fill_parent"
    android:layout_height="fill_parent"
    >
    <ViewFlipper android:id="@+id/details"
        android:layout_width="fill_parent"
        android:layout_height="fill_parent"
        >
    </ViewFlipper>
</LinearLayout>
```

Notice that the `viewFlipper` has no contents at compile time. Also note that there is no `Button` for flipping between the contents – more on this in a moment.

For the `viewFlipper` contents, we will create large `Button` widgets, each containing one of the random words used in many chapters in this book. And, we will set up the `viewFlipper` to automatically rotate between the `Button` widgets:

```
package com.commonware.android.flipper2;

import android.app.Activity;
import android.os.Bundle;
import android.view.View;
import android.view.ViewGroup;
import android.widget.Button;
import android.widget.ViewFlipper;
```

```
public class FlipperDemo2 extends Activity {
    static String[] items={"lorem", "ipsum", "dolor", "sit", "amet",
        "consectetuer", "adipiscing", "elit",
        "morbi", "vel", "ligula", "vitae",
        "arcu", "aliquet", "mollis", "etiam",
        "vel", "erat", "placerat", "ante",
        "porttitor", "sodales", "pellentesque",
        "augue", "purus"};

    ViewFlipper flipper;

    @Override
    public void onCreate(Bundle icle) {
        super.onCreate(icle);
        setContentView(R.layout.main);

        flipper=(ViewFlipper)findViewById(R.id.details);

        for (String item : items) {
            Button btn=new Button(this);

            btn.setText(item);

            flipper.addView(btn,
                new ViewGroup.LayoutParams(
                    ViewGroup.LayoutParams.FILL_PARENT,
                    ViewGroup.LayoutParams.FILL_PARENT));
        }

        flipper.setFlipInterval(2000);
        flipper.startFlipping();
    }
}
```

After iterating over the funky words, turning each into a `Button`, and adding the `Button` as a child of the `ViewFlipper`, we set up the flipper to automatically flip between children (`flipper.setFlipInterval(2000);`) and to start flipping (`flipper.startFlipping();`).

The result is an endless series of buttons, each appearing, then being replaced by the next button in sequence after 2 seconds, wrapping around to the first after the last has been shown:

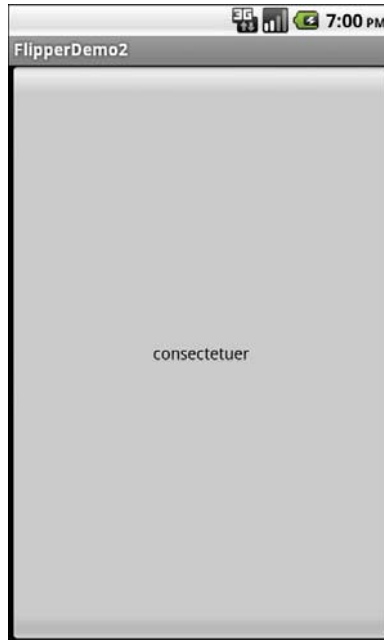

Figure 79. The Flipper2 application

The auto-flipping `ViewFlipper` is useful for status panels or other situations where you have a lot of information to display, but not much room. The key is that, since it automatically flips between views, expecting users to interact with individual views is dicey – the view might switch away part-way through their interaction.

Getting In Somebody's Drawer

For a long time, Android developers yearned for a sliding drawer container that worked like the one on the home screen, containing the icons for launching applications. The official implementation was in the open source code but was not part of the SDK...until Android 1.5, when they released `SlidingDrawer` for others to use.

Unlike most other Android containers, `SlidingDrawer` moves, switching from a closed to an open position. This puts some restrictions on what container the `SlidingDrawer` itself can be in. It needs to be a container that

allows multiple widgets to sit atop each other. `RelativeLayout` and `FrameLayout` satisfy this requirement, where `FrameLayout` is a container purely for stacking widgets atop one another. On the flip side, `LinearLayout` does not allow widgets to stack (they fall one after another in a row or column), and so you should not have a `SlidingDrawer` as an immediate child of a `LinearLayout`.

Here is a layout, showing a `SlidingDrawer` in a `FrameLayout`, from the Fancy/DrawerDemo project:

```
<?xml version="1.0" encoding="utf-8"?>
<FrameLayout xmlns:android="http://schemas.android.com/apk/res/android"
    android:layout_width="fill_parent"
    android:layout_height="fill_parent"
    android:background="#FF4444CC"
    >
    <SlidingDrawer
        android:id="@+id/drawer"
        android:layout_width="fill_parent"
        android:layout_height="fill_parent"
        android:handle="@+id/handle"
        android:content="@+id/content">
        <ImageView
            android:id="@id/handle"
            android:layout_width="wrap_content"
            android:layout_height="wrap_content"
            android:src="@drawable/tray_handle_normal"
        />
        <Button
            android:id="@id/content"
            android:layout_width="fill_parent"
            android:layout_height="fill_parent"
            android:text="I'm in here!"
        />
    </SlidingDrawer>
</FrameLayout>
```

The `SlidingDrawer` should contain two things:

1. A handle, frequently an `ImageView` or something along those lines, such as the one used here, pulled from the Android open source project
2. The contents of the drawer itself, usually some sort of container, though in this case we are using a `Button`

Still More Widgets and Containers

Moreover, `SlidingDrawer` needs to know the `android:id` values of the handle and contents, via the `android:handle` and `android:content` attributes, respectively. This tells the drawer how to animate itself as it slides open and closed.

Here is what the `SlidingDrawer` looks like closed, using the supplied handle:

Figure 80. A `SlidingDrawer`, closed

And here it is open, showing its contents:

Figure 81. A SlidingDrawer, open

As one might expect, you can open and close the drawer from Java code as well as via user touch events. However, you have two sets of these methods, ones that take place instantaneously (`open()`, `close()`, and `toggle()`) and ones that use the animation (`animateOpen()`, `animateClose()`, `animateToggle()`). You can also `lock()` and `unlock()` the drawer; while locked, the drawer will not respond to touch events.

You can also register three types of callbacks if you wish:

1. A listener to be invoked when the drawer is opened
2. A listener to be invoked when the drawer is closed
3. A listener to be invoked when the drawer is "scrolled" (i.e., the user drags or flings the handle)

For example, the Launcher's `SlidingDrawer` toggles the icon on the handle from open to closed to "delete" (if you long-tap something on the desktop). It accomplishes this, in part, through callbacks like these.

`SlidingDrawer` can be vertical or horizontal. Note, though, that it keeps its orientation despite the screen orientation. In other words, if you rotate the Android device or emulator running `DrawerDemo`, the drawer always opens from the bottom – it does not always "stick" to the original side it opened from. This means that if you want the drawer to always open from the same side, like the Launcher does, you will need separate layouts for portrait versus landscape, a topic we discuss in the chapter on [resources](#).

Other Good Stuff

Android offers `AbsoluteLayout`, where the contents are laid out based on specific coordinate positions. You tell `AbsoluteLayout` where to place a child in precise X,Y coordinates, and Android puts it there, no questions asked. On the plus side, this gives you precise positioning. On the minus side, it means your views will only look "right" on screens of a certain dimension, or it requires you to write a bunch of code to adjust the coordinates based on screen size. Since Android screens might run the gamut of sizes, plus have new sizes crop up periodically, using `AbsoluteLayout` could get quite annoying. Also, note that `AbsoluteLayout` is officially deprecated, meaning that while it is available to you, its use is discouraged.

Android also has the `ExpandableListView`. This provides a simplified tree representation, supporting two levels of depth: groups and children. Groups contain children; children are "leaves" of the tree. This requires a new set of adapters, since the `ListAdapter` family does not provide any sort of group information for the items in the list.

Here are some other widgets available in Android beyond those covered so far in this book:

- `CheckedTextView`: a `TextView` that can either have a checkbox or a radio button next to it, used with single-choice and multi-choice lists
- `Chronometer`: a stopwatch-style countdown timer
- `Gallery`: a horizontal scrolling selection widget, designed for thumbnail previews of images (e.g., camera photos, album covers)

Still More Widgets and Containers

- `MultiAutoCompleteTextView`: like an `AutoCompleteTextView`, except that the user can make multiple choices from the drop-down list, rather than just one
- `QuickContactBadge`: given the identity of a contact from the user's contacts database, displays a roster of icons representing actions to be performed on that contact (place a call, send a text message, send an email, etc.)
- `ToggleButton`: a two-state button where the states are indicated by a "light" and prose ("ON", "OFF") instead of a checkmark
- `ViewSwitcher` (and the `ImageSwitcher` and `TextSwitcher` subclasses): like a simplified `ViewFlipper` for toggling between two views

Embedding the WebKit Browser

Other GUI toolkits let you use HTML for presenting information, from limited HTML renderers (e.g., Java/Swing, wxWidgets) to embedding Internet Explorer into .NET applications. Android is much the same, in that you can embed the built-in Web browser as a widget in your own activities, for displaying HTML or full-fledged browsing. The Android browser is based on WebKit, the same engine that powers Apple's Safari Web browser.

The Android browser is sufficiently complex that it gets its own Java package (`android.webkit`), though using the `WebView` widget itself can be simple or powerful, based upon your requirements.

A Browser, Writ Small

For simple stuff, `WebView` is not significantly different than any other widget in Android – pop it into a layout, tell it what URL to navigate to via Java code, and you are done.

For example (`WebKit/Browser1`), here is a simple layout with a `WebView`:

```
<?xml version="1.0" encoding="utf-8"?>
<WebView xmlns:android="http://schemas.android.com/apk/res/android"
    android:id="@+id/webkit"
    android:layout_width="fill_parent"
    android:layout_height="fill_parent"
/>
```

As with any other widget, you need to tell it how it should fill up the space in the layout (in this case, it fills all remaining space).

The Java code is equally simple:

```
package com.commonware.android.browser1;

import android.app.Activity;
import android.os.Bundle;
import android.webkit.WebView;

public class BrowserDemo1 extends Activity {
    WebView browser;

    @Override
    public void onCreate(Bundle icicle) {
        super.onCreate(icicle);
        setContentView(R.layout.main);
        browser=(WebView)findViewById(R.id.webkit);

        browser.loadUrl("http://commonware.com");
    }
}
```

The only thing unusual with this edition of `onCreate()` is that we invoke `loadUrl()` on the `WebView` widget, to tell it to load a Web page (in this case, the home page of some random firm).

However, we also have to make one change to `AndroidManifest.xml`, requesting permission to access the Internet:

```
<?xml version="1.0"?>
<manifest xmlns:android="http://schemas.android.com/apk/res/android"
package="com.commonware.android.browser1">
    <uses-permission android:name="android.permission.INTERNET"/>
    <application android:icon="@drawable/cw">
        <activity android:name=".BrowserDemo1" android:label="BrowserDemo1">
            <intent-filter>
                <action android:name="android.intent.action.MAIN"/>
                <category android:name="android.intent.category.LAUNCHER"/>
            </intent-filter>
        </activity>
    </application>
    <supports-screens android:largeScreens="true" android:normalScreens="true"
android:smallScreens="true" android:anyDensity="true"/>
</manifest>
```

If we fail to add this permission, the browser will refuse to load pages. Permissions will be covered in greater detail in a [later chapter](#).

The resulting activity looks like a Web browser, just with hidden scrollbars:

Figure 82. The Browser1 sample application

As with the regular Android browser, you can pan around the page by dragging it, while the directional pad moves you around all the focusable elements on the page.

What is missing is all the extra stuff that make up a Web browser, such as a navigational toolbar.

Now, you may be tempted to replace the URL in that source code with something else, such as Google's home page or something else that relies upon Javascript. By default Javascript is turned off in `WebView` widgets. If you want to enable Javascript, call `getSettings().setJavaScriptEnabled(true);` on the `WebView` instance. This notion will be covered in a bit more detail later in this chapter.

Loading It Up

There are two main ways to get content into the `webView`. One, shown above, is to provide the browser with a URL and have the browser display that page via `loadUrl()`. The browser will access the Internet through whatever means are available to that specific device at the present time (WiFi, 2G, 3G, WiMax, well-trained tiny carrier pigeons, etc.).

The alternative is to use `loadData()`. Here, you supply the HTML for the browser to view. You might use this to:

- display a manual that was installed as a file with your application package
- display snippets of HTML you retrieved as part of other processing, such as the description of an entry in an Atom feed
- generate a whole user interface using HTML, instead of using the Android widget set

There are two flavors of `loadData()`. The simpler one allows you to provide the content, the MIME type, and the encoding, all as strings. Typically, your MIME type will be `text/html` and your encoding will be `UTF-8` for ordinary HTML.

For example, if you replace the `loadUrl()` invocation in the previous example with the following:

```
browser.loadData("<html><body>Hello, world!</body></html>",  
                "text/html", "UTF-8");
```

You get:

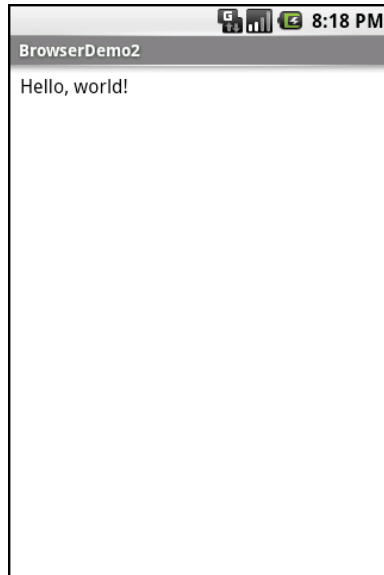

Figure 83. The Browser2 sample application

This is also available as a fully-buildable sample, as `WebKit/Browser2`.

Navigating the Waters

As was mentioned above, there is no navigation toolbar with the `WebView` widget. This allows you to use it in places where such a toolbar would be pointless and a waste of screen real estate. That being said, if you want to offer navigational capabilities, you can, but you have to supply the UI.

`WebView` offers ways to perform garden-variety browser navigation, including:

- `reload()` to refresh the currently-viewed Web page
- `goBack()` to go back one step in the browser history, and `canGoBack()` to determine if there is any history to go back to
- `goForward()` to go forward one step in the browser history, and `canGoForward()` to determine if there is any history to go forward to

- `goBackOrForward()` to go backwards or forwards in the browser history, where negative numbers represent a count of steps to go backwards, and positive numbers represent how many steps to go forwards
- `canGoBackOrForward()` to see if the browser can go backwards or forwards the stated number of steps (following the same positive/negative convention as `goBackOrForward()`)
- `clearCache()` to clear the browser resource cache and `clearHistory()` to clear the browsing history

Entertaining the Client

Particularly if you are going to use the `WebView` as a local user interface (vs. browsing the Web), you will want to be able to get control at key times, particularly when users click on links. You will want to make sure those links are handled properly, either by loading your own content back into the `WebView`, by submitting an `Intent` to Android to open the URL in a full browser, or by some other means (see the chapter on [launching activities](#)).

Your hook into the `WebView` activity is via `setWebViewClient()`, which takes an instance of a `WebViewClient` implementation as a parameter. The supplied callback object will be notified of a wide range of events, ranging from when parts of a page have been retrieved (`onPageStarted()`, etc.) to when you, as the host application, need to handle certain user- or circumstance-initiated events, such as:

- `onTooManyRedirects()`
- `onReceivedHttpAuthRequest()`
- etc.

A common hook will be `shouldOverrideUrlLoading()`, where your callback is passed a URL (plus the `WebView` itself) and you return `true` if you will handle the request or `false` if you want default handling (e.g., actually fetch the Web page referenced by the URL). In the case of a feed reader application, for example, you will probably not have a full browser with navigation built into your reader, so if the user clicks a URL, you probably want to use an

Intent to ask Android to load that page in a full browser. But, if you have inserted a "fake" URL into the HTML, representing a link to some activity-provided content, you can update the `WebView` yourself.

For example, let's amend the first browser example to be a browser-based equivalent of our original example: an application that, upon a click, shows the current time.

From `WebKit/Browser3`, here is the revised Java:

```
public class BrowserDemo3 extends Activity {
    WebView browser;

    @Override
    public void onCreate(Bundle icle) {
        super.onCreate(icle);
        setContentView(R.layout.main);
        browser=(WebView)findViewById(R.id.webkit);
        browser.setWebViewClient(new Callback());

        loadTime();
    }

    void loadTime() {
        String page="<html><body><a href=\"/clock\">"
            +new Date().toString()
            +"</a></body></html>";

        browser.loadData(page, "text/html", "UTF-8");
    }

    private class Callback extends WebViewClient {
        public boolean shouldOverrideUrlLoading(WebView view, String url) {
            loadTime();

            return(true);
        }
    }
}
```

Here, we load a simple Web page into the browser (`loadTime()`) that consists of the current time, made into a hyperlink to the `/clock` URL. We also attach an instance of a `WebViewClient` subclass, providing our implementation of `shouldOverrideUrlLoading()`. In this case, no matter what the URL, we want to just reload the `WebView` via `loadTime()`.

Running this activity gives us:

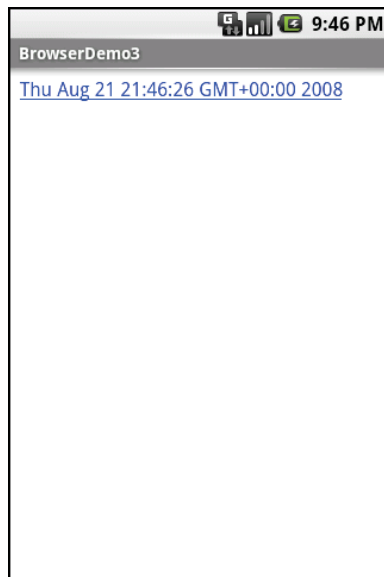

Figure 84. The Browser3 sample application

Selecting the link and clicking the D-pad center button will "click" the link, causing us to rebuild the page with the new time.

Settings, Preferences, and Options (Oh, My!)

With your favorite desktop Web browser, you have some sort of "settings" or "preferences" or "options" window. Between that and the toolbar controls, you can tweak and twiddle the behavior of your browser, from preferred fonts to the behavior of Javascript.

Similarly, you can adjust the settings of your `WebView` widget as you see fit, via the `WebSettings` instance returned from calling the widget's `getSettings()` method.

There are lots of options on `WebSettings` to play with. Most appear fairly esoteric (e.g., `setFantasyFontFamily()`). However, here are some that you may find more useful:

- Control the font sizing via `setDefaultFontSize()` (to use a point size) or `setTextSize()` (to use constants indicating relative sizes like `LARGER` and `SMALLEST`)
- Control Javascript via `setJavaScriptEnabled()` (to disable it outright) and `setJavaScriptCanOpenWindowsAutomatically()` (to merely stop it from opening pop-up windows)
- Control Web site rendering via `setUserAgent()`, so you can supply your own user agent string to make the Web server think you are a desktop browser, another mobile device (e.g., iPhone), or whatever

The settings you change are not persistent, so you should store them somewhere (such as via the Android [preferences engine](#)) if you are allowing your users to determine the settings, versus hard-wiring the settings in your application.

Applying Menus

Like applications for the desktop and some mobile operating systems, Android supports activities with "application" menus. Most Android phones will have a dedicated menu key for popping up the menu; other devices will offer alternate means for triggering the menu to appear, such as the on-screen button used by the ARCHOS 5 Android tablet.

Also, as with many GUI toolkits, you can create "context menus". On a traditional GUI, this might be triggered by the right-mouse button. On mobile devices, context menus typically appear when the user "taps-and-holds" over a particular widget. For example, if a `TextView` had a context menu, and the device was designed for finger-based touch input, you could push the `TextView` with your finger, hold it for a second or two, and a pop-up menu will appear for the user to choose from.

Flavors of Menu

Android considers the two types of menu described above as being the "options menu" and "context menu". The options menu is triggered by pressing the hardware "Menu" button on the device, while the context menu is raised by a tap-and-hold on the widget sporting the menu.

In addition, the options menu operates in one of two modes: icon and expanded. When the user first presses the "Menu" button, the icon mode will appear, showing up to the first six menu choices as large, finger-

friendly buttons in a grid at the bottom of the screen. If the menu has more than six choices, the sixth button will become "More" – clicking that option will bring up the expanded mode, showing the remaining choices not visible in the regular menu. The menu is scrollable, so the user can get to any of the menu choices.

Menus of Options

Rather than building your activity's options menu during `onCreate()`, the way you wire up the rest of your UI, you instead need to implement `onCreateOptionsMenu()`. This callback receives an instance of `Menu`.

The first thing you should do is chain upward to the superclass (`super.onCreateOptionsMenu(menu)`), so the Android framework can add in any menu choices it feels are necessary. Then, you can go about adding your own options, described below.

If you will need to adjust the menu during your activity's use (e.g., disable a now-invalid menu choice), just hold onto the `Menu` instance you receive in `onCreateOptionsMenu()`. Or, implement `onPrepareOptionsMenu()`, which is called just before displaying the menu each time it is requested.

Given that you have received a `Menu` object via `onCreateOptionsMenu()`, you add menu choices by calling `add()`. There are many flavors of this method, which require some combination of the following parameters:

- A group identifier (`int`), which should be `NONE` unless you are creating a specific grouped set of menu choices for use with `setGroupCheckable()` (see below)
- A choice identifier (also an `int`), for use in identifying this choice in the `onOptionsItemSelected()` callback when a menu choice is chosen
- An order identifier (yet another `int`), for indicating where this menu choice should be slotted if the menu has Android-supplied choices alongside your own – for now, just use `NONE`
- The text of the menu choice, as a `String` or a resource ID

The `add()` family of methods all return an instance of `MenuItem`, where you can adjust any of the menu item settings you have already set (e.g., the text of the menu choice). You can also set the shortcuts for the menu choice – single-character mnemonics that choose that menu choice when the menu is visible. Android supports both an alphabetic (or "qwerty") set of shortcuts and a numeric set of shortcuts. These are set individually by calling `setAlphabeticShortcut()` and `setNumericShortcut()` respectively. The menu is placed into alphabetic shortcut mode by calling `setQwertyMode()` on the menu with a `true` parameter.

The choice and group identifiers are keys used to unlock additional menu features, such as:

- Calling `MenuItem#setCheckable()` with a choice identifier, to control if the menu choice has a two-state checkbox alongside the title, where the checkbox value gets toggled when the user chooses that menu choice
- Calling `Menu#setGroupCheckable()` with a group identifier, to turn a set of menu choices into ones with a mutual-exclusion radio button between them, so one out of the group can be in the "checked" state at any time

Finally, you can create fly-out sub-menus by calling `addSubMenu()`, supplying the same parameters as `addMenu()`. Android will eventually call `onCreatePanelMenu()`, passing it the choice identifier of your sub-menu, along with another `Menu` instance representing the sub-menu itself. As with `onCreateOptionsMenu()`, you should chain upward to the superclass, then add menu choices to the sub-menu. One limitation is that you cannot indefinitely nest sub-menus – a menu can have a sub-menu, but a sub-menu cannot have a sub-sub-menu.

If the user makes a menu choice, your activity will be notified via the `onOptionsItemSelected()` callback that a menu choice was selected. You are given the `MenuItem` object corresponding to the selected menu choice. A typical pattern is to `switch()` on the menu ID (`item.getItemId()`) and take appropriate behavior. Note that `onOptionsItemSelected()` is used regardless of whether the chosen menu item was in the base menu or in a submenu.

Menus in Context

By and large, context menus use the same guts as options menus. The two main differences are how you populate the menu and how you are informed of menu choices.

First, you need to indicate which widget(s) on your activity have context menus. To do this, call `registerForContextMenu()` from your activity, supplying the `View` that is the widget needing a context menu.

Next, you need to implement `onCreateContextMenu()`, which, among other things, is passed the `View` you supplied in `registerForContextMenu()`. You can use that to determine which menu to build, assuming your activity has more than one.

The `onCreateContextMenu()` method gets the `ContextMenu` itself, the `View` the context menu is associated with, and a `ContextMenu.ContextMenuInfo`, which tells you which item in the list the user did the tap-and-hold over, in case you want to customize the context menu based on that information. For example, you could toggle a checkable menu choice based upon the current state of the item.

It is also important to note that `onCreateContextMenu()` gets called for each time the context menu is requested. Unlike the options menu (which is only built once per activity), context menus are discarded once they are used or dismissed. Hence, you do not want to hold onto the supplied `ContextMenu` object; just rely on getting the chance to rebuild the menu to suit your activity's needs on an on-demand basis based on user actions.

To find out when a context menu choice was chosen, implement `onContextItemSelected()` on the activity. Note that you only get the `MenuItem` instance that was chosen in this callback. As a result, if your activity has two or more context menus, you may want to ensure they have unique menu item identifiers for all their choices, so you can tell them apart in this callback. Also, you can call `getMenuInfo()` on the `MenuItem` to get the `ContextMenu.ContextMenuInfo` you received in `onCreateContextMenu()`.

Otherwise, this callback behaves the same as `onOptionsItemSelected()` as is described above.

Taking a Peek

In the sample project `Menus/Menus`, you will find an amended version of the `ListView` sample (`list`) with associated menus. Since the menus do not affect the layout, the XML layout file needs not change and is not reprinted here.

However, the Java code has a few new behaviors:

```
package com.commonware.android.menus;

import android.app.AlertDialog;
import android.app.ListActivity;
import android.content.DialogInterface;
import android.os.Bundle;
import android.view.ContextMenu;
import android.view.Menu;
import android.view.MenuItem;
import android.view.View;
import android.widget.AdapterView;
import android.widget.AdapterView.OnItemClickListener;
import android.widget.ArrayAdapter;
import android.widget.EditText;
import android.widget.ListView;
import android.widget.TextView;
import java.util.ArrayList;

public class MenuDemo extends ListActivity {
    private static final String[] items={"lorem", "ipsum", "dolor",
        "sit", "amet", "consectetuer", "adipiscing", "elit",
        "morbi", "vel", "ligula", "vitae", "arcu", "aliquet",
        "mollis", "etiam", "vel", "erat", "placerat", "ante",
        "porttitor", "sodales", "pellentesque", "augue", "purus"};
    public static final int MENU_ADD = Menu.FIRST+1;
    public static final int MENU_RESET = Menu.FIRST+2;
    public static final int MENU_CAP = Menu.FIRST+3;
    public static final int MENU_REMOVE = Menu.FIRST+4;
    private ArrayList<String> words=null;

    @Override
    public void onCreate(Bundle icle) {
        super.onCreate(icle);

        initAdapter();
        registerForContextMenu(getListView());
    }
}
```

```
@Override
public boolean onCreateOptionsMenu(Menu menu) {
    menu
        .add(Menu.NONE, MENU_ADD, Menu.NONE, "Add")
        .setIcon(R.drawable.ic_menu_add);
    menu
        .add(Menu.NONE, MENU_RESET, Menu.NONE, "Reset")
        .setIcon(R.drawable.ic_menu_refresh);

    return(super.onCreateOptionsMenu(menu));
}

@Override
public void onCreateContextMenu(ContextMenu menu, View v,
                                ContextMenu.ContextMenuInfo menuInfo) {
    menu.add(Menu.NONE, MENU_CAP, Menu.NONE, "Capitalize");
    menu.add(Menu.NONE, MENU_REMOVE, Menu.NONE, "Remove");
}

@Override
public boolean onOptionsItemSelected(MenuItem item) {
    switch (item.getItemId()) {
        case MENU_ADD:
            add();
            return(true);

        case MENU_RESET:
            initAdapter();
            return(true);
    }

    return(super.onOptionsItemSelected(item));
}

@Override
public boolean onContextItemSelected(MenuItem item) {
    AdapterView.AdapterContextMenuInfo info=
        (AdapterView.AdapterContextMenuInfo)item.getMenuInfo();
    ArrayAdapter<String> adapter=(ArrayAdapter<String>)getListAdapter();

    switch (item.getItemId()) {
        case MENU_CAP:
            String word=words.get(info.position);

            word=word.toUpperCase();

            adapter.remove(words.get(info.position));
            adapter.insert(word, info.position);

            return(true);

        case MENU_REMOVE:
            adapter.remove(words.get(info.position));
    }
}
```

```
        return(true);
    }

    return(super.onContextItemSelected(item));
}

private void initAdapter() {
    words=new ArrayList<String>();

    for (String s : items) {
        words.add(s);
    }

    setListAdapter(new ArrayAdapter<String>(this,
        android.R.layout.simple_list_item_1, words));
}

private void add() {
    final View addView=getLayoutInflater().inflate(R.layout.add, null);

    new AlertDialog.Builder(this)
        .setTitle("Add a Word")
        .setView(addView)
        .setPositiveButton("OK",
            new DialogInterface.OnClickListener() {
                public void onClick(DialogInterface dialog,
                    int whichButton) {
                    ArrayAdapter<String> adapter=(ArrayAdapter<String>)getListAdapter();
                    EditText title=(EditText)addView.findViewById(R.id.title);

                    adapter.add(title.getText().toString());
                }
            })
        .setNegativeButton("Cancel", null)
        .show();
}
```

In `onCreate()`, we register our `ListView` widget as having a context menu. We also delegate loading the adapter to an `initAdapter()` private method, one that copies the data out of our static `String` array and pours it into an `ArrayList`, using the `ArrayList` for the `ArrayAdapter`. The reason: we want to be able to change the contents of the list on the fly, and that is much easier if you use an `ArrayList` rather than an ordinary `String` array.

For the options menu, we override `onCreateOptionsMenu()` and add two menu items, one to add a new word to the list and one to reset the words to their initial state. These menu items have IDs defined locally as static data

Applying Menus

members (MENU_ADD and MENU_RESET), and they also sport icons copied out of the Android open source project. If the user displays the menu, it looks like this:

Figure 85. The MenuDemo sample application and its options menu

We also override `onOptionsItemSelected()`, which will be called if the user makes a choice from the menu. The supplied `MenuItem` has a `getItemId()` method that should map to either `MENU_ADD` or `MENU_RESET`. In the case of `MENU_ADD`, we call a private `add()` method that displays an `AlertDialog` with a custom `View` as its contents, inflated from `res/layout/add.xml`:

```
<?xml version="1.0" encoding="utf-8"?>
<LinearLayout xmlns:android="http://schemas.android.com/apk/res/android"
    android:orientation="horizontal"
    android:layout_width="fill_parent"
    android:layout_height="wrap_content"
    >
    <TextView
        android:text="Word:"
        android:layout_width="wrap_content"
        android:layout_height="wrap_content"
        />
    <EditText
```

Applying Menus

```
        android:id="@+id/title"
        android:layout_width="fill_parent"
        android:layout_height="wrap_content"
        android:layout_marginLeft="4dip"
    />
</LinearLayout>
```

That gives us a dialog like this one:

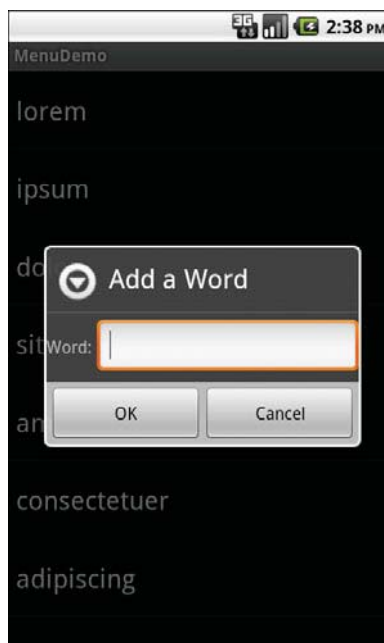

Figure 86. The same application, showing the add-word dialog

If the user clicks the OK button, we get our `ArrayAdapter` and call `add()` on it, adding the entered word to the end of the list.

If the user chooses `MENU_RESET`, we call `initAdapter()` again, setting up a new `ArrayAdapter` and attaching the new one to our `ListActivity`.

For the context menu, we override `onCreateContextMenu()`. Once again, we define a pair of menu items with local IDs, `MENU_CAP` (to capitalize the long-tapped-upon word) and `MENU_REMOVE` (to remove the word). Since context

menus have no icons, we can skip that part. That gives the user a context menu if they long tap on a word:

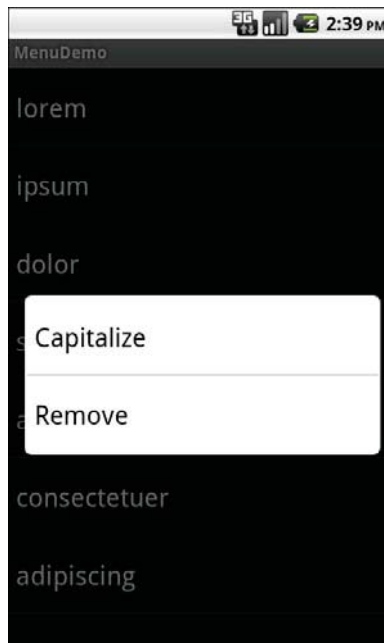

Figure 87. The same application, showing the context menu

We also override `onContextItemSelected()`. Since this is a context menu for a `ListView`, our `MenuItem` has some extra information for us – specifically, which item was long-tapped-upon in the list. To do that, we call `getMenuInfo()` on the `MenuItem` and cast the result to be an `AdapterView.AdapterContextMenuInfo`. That object, in turn, has a `position` data member, which is the index into our array of the word the user chose. From there, we work with our `ArrayAdapter` to capitalize or remove the word, as requested.

Yet More Inflation

We saw [earlier in this book](#) that you can describe views via XML files and "inflate" them into actual `View` objects at runtime. Android also allows you to describe menus via XML files and "inflate" them when a menu is called for. This helps you keep your menu structure separate from the

implementation of menu-handling logic, and it provides easier ways to develop menu-authoring tools.

Menu XML Structure

Menu XML goes in `res/menu/` in your project tree, alongside the other types of resources that your project might employ. As with [layouts](#), you can have several menu XML files in your project, each with their own filename and the `.xml` extension.

For example, from the `Menus/Inflation` sample project, here is a menu called `option.xml`:

```
<?xml version="1.0" encoding="utf-8"?>
<menu xmlns:android="http://schemas.android.com/apk/res/android">
  <item android:id="@+id/add"
        android:title="Add"
        android:icon="@drawable/ic_menu_add" />
  <item android:id="@+id/reset"
        android:title="Reset"
        android:icon="@drawable/ic_menu_refresh" />
</menu>
```

- You must start with a menu root element
- Inside a menu are item elements and group elements, the latter representing a collection of menu items that can be operated upon as a group
- Submenus are specified by adding a menu element as a child of an item element, using this new menu element to describe the contents of the submenu
- If you want to detect when an item is chosen, or to reference an item or group from your Java code, be sure to apply an `android:id`, just as you do with view layout XML

Menu Options and XML

Inside the item and group elements you can specify various options, matching up with corresponding methods on `Menu` or `MenuItem`.

Title

The title of a menu item is provided via the `android:title` attribute on an `item` element. This can be either a literal string or a reference to a string resource (e.g., `@string/foo`).

Icon

Menu items optionally have icons. To provide an icon – in the form of a reference to a drawable resource (e.g., `@drawable/eject`), use the `android:icon` attribute on the `item` element.

Order

By default, the order of the items in the menu is determined by the order they appear in the menu XML. If you want, you can change that, by specifying the `android:orderInCategory` attribute on `item` element. This is a 0-based index of the order for the items associated with the current category. There is an implicit default category; groups can provide an `android:menuCategory` attribute to specify a different category to use for items in that group.

Generally, though, it is simplest just to put the items in the XML in the order you want them to appear.

Enabled

Items and groups can be enabled or disabled, controlled in the XML via the `android:enabled` attribute on the `item` or `group` element. By default, items and groups are enabled. Disabled items and groups appear in the menu but cannot be selected. You can change an item's status at runtime via the `setEnabled()` method on `MenuItem`, or change a group's status via `setGroupEnabled()` on `Menu`.

Visible

Similarly, items and groups can be visible or invisible, controlled in the XML via the `android:visible` attribute on the item or group element. By default, items and groups are visible. Invisible items and groups do not appear in the menu at all. You can change an item's status at runtime via the `setVisible()` method on `MenuItem`, or change a group's status via `setGroupVisible()` on `Menu`.

Shortcut

Items can have shortcuts – single letters (`android:alphabeticShortcut`) or numbers (`android:numericShortcut`) that can be pressed to choose the item without having to use the touchscreen, D-pad, or trackball to navigate the full menu.

Inflating the Menu

Actually using the menu, once defined in XML, is easy. Just create a `MenuInflater` and tell it to inflate your menu.

The `Menus/Inflation` project is a clone of the `Menus/Menus` project, with the menu creation converted to use menu XML resources and `MenuInflater`. The options menu was converted to the XML shown previously in this section; here is the context menu:

```
<?xml version="1.0" encoding="utf-8"?>
<menu xmlns:android="http://schemas.android.com/apk/res/android">
  <item android:id="@+id/cap"
        android:title="Capitalize" />
  <item android:id="@+id/remove"
        android:title="Remove" />
</menu>
```

The Java code is nearly identical, changing mostly in the implementation of `onCreateOptionsMenu()` and `onCreateContextMenu()`:

Applying Menus

```
@Override
public boolean onCreateOptionsMenu(Menu menu) {
    new MenuInflater(this).inflate(R.menu.option, menu);

    return(super.onCreateOptionsMenu(menu));
}

@Override
public void onCreateContextMenu(ContextMenu menu, View v,
                                ContextMenu.ContextMenuInfo menuInfo) {
    new MenuInflater(this).inflate(R.menu.context, menu);
}
```

Here, we see how MenuInflater "pours in" the menu items specified in the menu resource (e.g., R.menu.option) into the supplied Menu or ContextMenu object.

We also need to change onOptionsItemSelected() and onContextItemSelected() to use the android:id values specified in the XML:

```
@Override
public boolean onOptionsItemSelected(MenuItem item) {
    switch (item.getItemId()) {
        case R.id.add:
            add();
            return(true);

        case R.id.reset:
            initAdapter();
            return(true);
    }

    return(super.onOptionsItemSelected(item));
}

@Override
public boolean onContextItemSelected(MenuItem item) {
    AdapterView.AdapterContextMenuInfo info=
        (AdapterView.AdapterContextMenuInfo)item.getMenuInfo();
    ArrayAdapter<String> adapter=(ArrayAdapter<String>)getListAdapter();

    switch (item.getItemId()) {
        case R.id.cap:
            String word=words.get(info.position);

            word=word.toUpperCase();

            adapter.remove(words.get(info.position));
            adapter.insert(word, info.position);
    }
}
```

```
        return(true);

        case R.id.remove:
            adapter.remove(words.get(info.position));

            return(true);
    }

    return(super.onContextItemSelected(item));
}
```

In the Land of Menus and Honey

Android 3.0 (a.k.a., Honeycomb) introduced a new look-and-feel for Android applications, particularly on tablets. Options menus in particular change from being something triggered by some MENU button to a drop-down menu from the "action bar". Fortunately, this is backwards-compatible, so your existing menus will not need to change to adopt this new look. The concept of the new Honeycomb look is covered [later in this book](#), and the action bar itself is also covered [later in this book](#).

Showing Pop-Up Messages

Sometimes, your activity (or other piece of Android code) will need to speak up.

Not every interaction with Android users will be neat, tidy, and containable in activities composed of views. Errors will crop up. Background tasks may take way longer than expected. Something asynchronous may occur, such as an incoming message. In these and other cases, you may need to communicate with the user outside the bounds of the traditional user interface.

Of course, this is nothing new. Error messages in the form of dialog boxes have been around for a very long time. More subtle indicators also exist, from task tray icons to bouncing dock icons to a vibrating cell phone.

Android has quite a few systems for letting you alert your users outside the bounds of an Activity-based UI. One, notifications, is tied heavily into intents and services and, as such, is covered in a [later chapter](#). In this chapter, you will see two means of raising pop-up messages: toasts and alerts.

Raising Toasts

A Toast is a transient message, meaning that it displays and disappears on its own without user interaction. Moreover, it does not take focus away

from the currently-active Activity, so if the user is busy writing the next Great Programming Guide, they will not have keystrokes be "eaten" by the message.

Since a `Toast` is transient, you have no way of knowing if the user even notices it. You get no acknowledgment from them, nor does the message stick around for a long time to pester the user. Hence, the `Toast` is mostly for advisory messages, such as indicating a long-running background task is completed, the battery has dropped to a low-but-not-too-low level, etc.

Making a `Toast` is fairly easy. The `Toast` class offers a static `makeText()` that accepts a `String` (or string resource ID) and returns a `Toast` instance. The `makeText()` method also needs the `Activity` (or other `Context`) plus a duration. The duration is expressed in the form of the `LENGTH_SHORT` or `LENGTH_LONG` constants to indicate, on a relative basis, how long the message should remain visible.

If you would prefer your `Toast` be made out of some other view, rather than be a boring old piece of text, simply create a new `Toast` instance via the constructor (which takes a `Context`), then call `setView()` to supply it with the view to use and `setDuration()` to set the duration.

Once your `Toast` is configured, call its `show()` method, and the message will be displayed. We will see an example of this in action [later in this chapter](#).

Alert! Alert!

If you would prefer something in the more classic dialog box style, what you want is an `AlertDialog`. As with any other modal dialog box, an `AlertDialog` pops up, grabs the focus, and stays there until closed by the user. You might use this for a critical error, a validation message that cannot be effectively displayed in the base activity UI, or something else where you are sure that the user needs to see the message and needs to see it now.

The simplest way to construct an `AlertDialog` is to use the `Builder` class. Following in true builder style, `Builder` offers a series of methods to

configure an `AlertDialog`, each method returning the `Builder` for easy chaining. At the end, you call `show()` on the builder to display the dialog box.

Commonly-used configuration methods on `Builder` include:

- `setMessage()` if you want the "body" of the dialog to be a simple textual message, from either a supplied `String` or a supplied string resource ID.
- `setTitle()` and `setIcon()`, to configure the text and/or icon to appear in the title bar of the dialog box.
- `setPositiveButton()`, `setNeutralButton()`, and `setNegativeButton()`, to indicate which button(s) should appear across the bottom of the dialog, where they should be positioned (left, center, or right, respectively), what their captions should be, and what logic should be invoked when the button is clicked (besides dismissing the dialog).

If you need to configure the `AlertDialog` beyond what the builder allows, instead of calling `show()`, call `create()` to get the partially-built `AlertDialog` instance, configure it the rest of the way, then call one of the flavors of `show()` on the `AlertDialog` itself.

Once `show()` is called, the dialog box will appear and await user input.

Note that pressing any of the buttons will close the dialog, even if you have registered a listener for the button in question. Hence, if all you need a button to do is close the dialog, give it a caption and a `null` listener. There is no option, with `AlertDialog`, to have a button at the bottom invoke a listener yet not close the dialog.

Checking Them Out

To see how these work in practice, take a peek at `Messages/Message`, containing the following layout...:

Showing Pop-Up Messages

```
<?xml version="1.0" encoding="utf-8"?>
<Button xmlns:android="http://schemas.android.com/apk/res/android"
    android:id="@+id/alert"
    android:text="Raise an alert"
    android:layout_width="fill_parent"
    android:layout_height="fill_parent"
    android:onClick="showAlert"
/>
```

...and Java code:

```
public void onCreate(Bundle icle) {
    super.onCreate(icle);

    setContentView(R.layout.main);
}

public void showAlert(View view) {
    new AlertDialog.Builder(this)
        .setTitle("MessageDemo")
        .setMessage("Let's raise a toast!")
        .setNeutralButton("Here, here!", new DialogInterface.OnClickListener() {
            public void onClick(DialogInterface dlg, int sumthin) {
                Toast
                    .makeText(MessageDemo.this, "<clink, clink>",
                        Toast.LENGTH_SHORT)
                    .show();
            }
        })
        .show();
}
```

The layout is unremarkable – just a really large Button to show the AlertDialog.

When you click the Button, we use a builder (new Builder(this)) to set the title (setTitle("MessageDemo")), message (setMessage("Let's raise a toast!")), and "neutral button" (setNeutralButton("Here, here!", new OnClickListener() ...)) before showing the dialog. When the button is clicked, the OnClickListener callback triggers the Toast class to make us a text-based toast (makeText(this, "<clink, clink>", LENGTH_SHORT)), which we then show(). The result is a typical dialog box:

Showing Pop-Up Messages

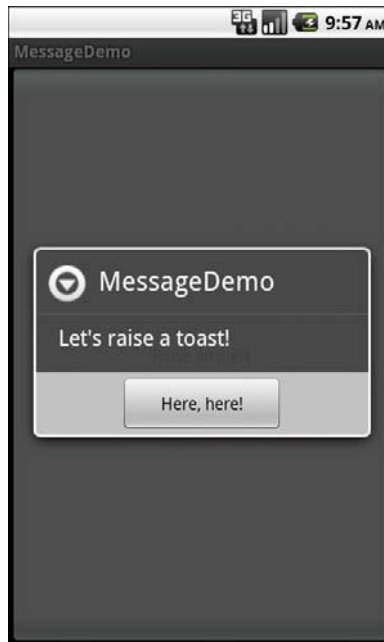

Figure 88. The MessageDemo sample application, after clicking the "Raise an alert" button

When you close the dialog via the button, it raises the toast:

Showing Pop-Up Messages

Figure 89. The same application, after clicking the "Make a toast" button

Handling Activity Lifecycle Events

While this may sound like a broken record...please remember that Android devices, by and large, are phones. As such, some activities are more important than others – taking a call is probably more important to users than is playing Sudoku. And, since it is a phone, it probably has less RAM than does your current desktop or notebook.

As a result, your activity may find itself being killed off because other activities are going on and the system needs your activity's memory. Think of it as the Android equivalent of the "circle of life" – your activity dies so others may live, and so on. You cannot assume that your activity will run until you think it is complete, or even until the user thinks it is complete.

This is one example – perhaps the most important example – of how an activity's lifecycle will affect your own application logic. This chapter covers the various states and callbacks that make up an activity's lifecycle and how you can hook into them appropriately.

Schroedinger's Activity

An activity, generally speaking, is in one of four states at any point in time:

- **Active:** the activity was started by the user, is running, and is in the foreground. This is what you are used to thinking of in terms of your activity's operation.
- **Paused:** the activity was started by the user, is running, and is visible, but a notification or something is overlaying part of the screen. During this time, the user can see your activity but may not be able to interact with it. For example, if a call comes in, the user will get the opportunity to take the call or ignore it.
- **Stopped:** the activity was started by the user, is running, but it is hidden by other activities that have been launched or switched to. Your application will not be able to present anything meaningful to the user directly, only by way of a [Notification](#).
- **Dead:** either the activity was never started (e.g., just after a phone reset) or the activity was terminated, perhaps due to lack of available memory.

Life, Death, and Your Activity

Android will call into your activity as the activity transitions between the four states listed above. Some transitions may result in multiple calls to your activity, and sometimes Android will kill your application without calling it. This whole area is rather murky and probably subject to change, so pay close attention to the official Android documentation as well as this section when deciding which events to pay attention to and which you can safely ignore.

Note that for all of these, you should chain upward and invoke the superclass' edition of the method, or Android may raise an exception.

onCreate() and onDestroy()

We have been implementing `onCreate()` in all of our Activity subclasses in all the examples. This will get called in three situations:

1. When the activity is first started (e.g., since a system restart), `onCreate()` will be invoked with a null parameter.
2. If the activity had been running, then sometime later was killed off, `onCreate()` will be invoked with the `Bundle` from `onSaveInstanceState()` as a parameter (see below).
3. If the activity had been running and you have set up your activity to have different **resources** based on different device states (e.g., landscape versus portrait), your activity will be re-created and `onCreate()` will be called.

Here is where you initialize your user interface and set up anything that needs to be done once, regardless of how the activity gets used.

On the other end of the lifecycle, `onDestroy()` may be called when the activity is shutting down, either because the activity called `finish()` (which "finishes" the activity) or because Android needs RAM and is closing the activity prematurely. Note that `onDestroy()` may not get called if the need for RAM is urgent (e.g., incoming phone call) and that the activity will just get shut down regardless. Hence, `onDestroy()` is mostly for cleanly releasing resources you obtained in `onCreate()` (if any).

`onStart()`, `onRestart()`, and `onStop()`

An activity can come to the foreground either because it is first being launched, or because it is being brought back to the foreground after having been hidden (e.g., by another activity, by an incoming phone call).

The `onStart()` method is called in either of those cases. The `onRestart()` method is called in the case where the activity had been stopped and is now restarting.

Conversely, `onStop()` is called when the activity is about to be stopped.

onPause() and onResume()

The `onResume()` method is called just before your activity comes to the foreground, either after being initially launched, being restarted from a stopped state, or after a pop-up dialog (e.g., incoming call) is cleared. This is a great place to refresh the UI based on things that may have occurred since the user last was looking at your activity. For example, if you are polling a service for changes to some information (e.g., new entries for a feed), `onResume()` is a fine time to both refresh the current view and, if applicable, kick off a background thread to update the view (e.g., via a `Handler`).

Conversely, anything that steals your user away from your activity – mostly, the activation of another activity – will result in your `onPause()` being called. Here, you should undo anything you did in `onResume()`, such as stopping background threads, releasing any exclusive-access resources you may have acquired (e.g., camera), and the like.

Once `onPause()` is called, Android reserves the right to kill off your activity's process at any point. Hence, you should not be relying upon receiving any further events.

The Grace of State

Mostly, the aforementioned methods are for dealing with things at the application-general level (e.g., wiring together the last pieces of your UI in `onCreate()`, closing down background threads in `onPause()`).

However, a large part of the goal of Android is to have a patina of seamlessness. Activities may come and go as dictated by memory requirements, but users are, ideally, unaware that this is going on. If, for example, they were using a calculator, and come back to that calculator after an absence, they should see whatever number(s) they were working on originally – unless they themselves took some action to close down the calculator (e.g., pressed the BACK button to exit it).

To make all this work, activities need to be able to save their application-instance state, and to do so quickly and cheaply. Since activities could get killed off at any time, activities may need to save their state more frequently than one might expect. Then, when the activity restarts, the activity should get its former state back, so it can restore the activity to the way it appeared previously. Think of it as establishing a bookmark, such that when the user returns to that bookmark, you can return the application to the same state as when they left it.

Saving instance state is handled by `onSaveInstanceState()`. This supplies a `Bundle`, into which activities can pour whatever data they need (e.g., the number showing on the calculator's display). This method implementation needs to be speedy, so do not try to do too much fancy – just put your data in the `Bundle` and exit the method.

That instance state is provided to you again in two places:

1. In `onCreate()`
2. In `onRestoreInstanceState()`

It is your choice when you wish to re-apply the state data to your activity – either callback is a reasonable option.

The built-in implementation of `onSaveInstanceState()` will save likely mutable state from a subset of widgets. For example, it will save the text in an `EditText`, but it will not save whether or not a `Button` is enabled or disabled. This works so long as the widgets are uniquely identified via their `android:id` attributes.

Hence, if you implement `onSaveInstanceState()`, you can elect to either chain upward and leverage the inherited implementation or not and override the inherited implementation. Similarly, some activities may not need `onSaveInstanceState()` to be implemented at all, as the built-in one handles everything that is needed.

Handling Rotation

Some Android handsets offer a slide-out keyboard that triggers rotating the screen from portrait to landscape. Other handsets use accelerometers to determine when the screen rotates. As a result, it is reasonable to assume that switching from portrait to landscape and back again may be something your users will look to do.

Android has a number of ways for you to handle screen rotation, so your application can properly handle either orientation. All these facilities do is help you detect and manage the rotation process – you are still required to make sure you have layouts that look decent on each orientation.

A Philosophy of Destruction

By default, when there is a change in the phone configuration that might affect resource selection, Android will destroy and re-create any running or paused activities the next time they are to be viewed. While this could happen for a variety of different configuration changes (e.g., change of language selection), it will most likely trip you up mostly for rotations, since a change in orientation can cause you to load a different set of resources (e.g., layouts).

The types of configuration changes that trigger this destroy-and-recreate behavior include:

- Orientation changes (i.e., rotating the screen)

- Extending or hiding a physical keyboard, for devices that have such sliding keyboards
- Putting the device in a car or desk dock, or removing it from a dock
- Changing the locale, and thereby changing the preferred language

The key here is that this is the default behavior. It is probably the behavior that is best for most of your activities. You do have some control over the matter, though, and can tailor how your activities respond to orientation changes or similar configuration switches.

It's All The Same, Just Different

Since, by default, Android destroys and re-creates your activity on a rotation, you may only need to hook into the same `onSaveInstanceState()` that you would if your activity were destroyed for any other reason (e.g., low memory). Implement that method in your activity and fill in the supplied `Bundle` with enough information to get you back to your current state. Then, in `onCreate()` (or `onRestoreInstanceState()`, if you prefer), pick the data out of the `Bundle` and use it to bring your activity back to the way it was.

To demonstrate this, let's take a look at the `Rotation/RotationOne` project. It, and the other sample projects used in this chapter, use a pair of `main.xml` layouts, one in `res/layout/` and one in `res/layout-land/` for use in landscape mode. Here is the portrait layout:

```
<?xml version="1.0" encoding="utf-8"?>
<LinearLayout xmlns:android="http://schemas.android.com/apk/res/android"
    android:orientation="vertical"
    android:layout_width="fill_parent"
    android:layout_height="fill_parent"
    >
    <Button android:id="@+id/pick"
        android:layout_width="fill_parent"
        android:layout_height="fill_parent"
        android:layout_weight="1"
        android:text="Pick"
        android:enabled="true"
        android:onClick="pickContact"
    />
```

Handling Rotation

```
<Button android:id="@+id/view"
    android:layout_width="fill_parent"
    android:layout_height="fill_parent"
    android:layout_weight="1"
    android:text="View"
    android:enabled="false"
    android:onClick="viewContact"
/>
</LinearLayout>
```

While here is the similar landscape layout:

```
<?xml version="1.0" encoding="utf-8"?>
<LinearLayout xmlns:android="http://schemas.android.com/apk/res/android"
    android:orientation="horizontal"
    android:layout_width="fill_parent"
    android:layout_height="fill_parent"
    >
    <Button android:id="@+id/pick"
        android:layout_width="fill_parent"
        android:layout_height="fill_parent"
        android:layout_weight="1"
        android:text="Pick"
        android:enabled="true"
        android:onClick="pickContact"
    />
    <Button android:id="@+id/view"
        android:layout_width="fill_parent"
        android:layout_height="fill_parent"
        android:layout_weight="1"
        android:text="View"
        android:enabled="false"
        android:onClick="viewContact"
    />
</LinearLayout>
```

Basically, it is a pair of buttons, each taking up half the screen. In portrait mode, the buttons are stacked; in landscape mode, they are side-by-side.

If you were to simply create a project, put in those two layouts, and compile it, the application would appear to work just fine – a rotation (<Ctrl>-<F12> in the emulator) will cause the layout to change. And while buttons lack state, if you were using other widgets (e.g., `EditText`), you would even find that Android hangs onto some of the widget state for you (e.g., the text entered in the `EditText`).

What Android cannot automatically help you with is anything held outside the widgets.

Picking and Viewing a Contact

This application lets you pick a contact, then view the contact, via separate buttons, with the "View" button only enabled when we actually have a contact. Let us take a closer look at how this feat is accomplished.

When the user clicks the Pick button, we call `startActivityForResult()`. This is a variation on `startActivity()`, designed for activities that are set up to return some sort of result – a user's choice of file, or contact, or whatever. Relatively few activities are set up this way, so you cannot expect to call `startActivityForResult()` and get answers from any activity you choose.

In this case, we want to pick a contact. There is an `ACTION_PICK` Intent action available in Android, designed for this sort of scenario. An `ACTION_PICK` Intent indicates to Android that we want to pick...something. The "something" is determined by the `Uri` we put in the Intent.

In our case, it turns out that we can use an `ACTION_PICK` Intent for certain system-defined `Uri` values to let the user pick a contact out of the device's contacts. In particular, on Android 2.0 and higher, we can use `android.provider.ContactsContract.Contacts.CONTENT_URI` for this purpose:

```
public void pickContact(View v) {
    Intent i=new Intent(Intent.ACTION_PICK,
                       Contacts.CONTENT_URI);

    startActivityForResult(i, PICK_REQUEST);
}
```

For Android 1.6 and older, there is a separate `android.provider.Contacts.CONTENT_URI` that we could use.

The second parameter to `startActivityForResult()` is an identifying number, to help us distinguish this call to `startActivityForResult()` from any others we might make.

Calling `startActivityForResult()` with an `ACTION_PICK` Intent for the `Contacts.CONTENT_URI` will bring up a contact-picker activity, supplied by Android.

When the user taps a contact, the picker activity ends (e.g., via `finish()`), and control returns to our activity. At that point, our activity is called with `onActivityResult()`. Android supplies us with three pieces of information:

1. The identifying number we supplied to `startActivityForResult()`, so we can match this result to its original request
2. A result status, either `RESULT_OK` or `RESULT_CANCELED`, to indicate if the user made a positive selection or if the user abandoned the picker (e.g., by clicking the BACK button)
3. An Intent that represents the result data itself, for a `RESULT_OK` response

The details of what is in the Intent will need to be documented by the activity that you called. In the case of an `ACTION_PICK` Intent for the `Contacts.CONTENT_URI`, the returned Intent has its own Uri (via `getData()`) that represents the chosen contact. In the `RotationOne` example, we stick that in a data member of the activity and enable the View button:

```
@Override
protected void onActivityResult(int requestCode, int resultCode,
                                Intent data) {
    if (requestCode==PICK_REQUEST) {
        if (resultCode==RESULT_OK) {
            contact=data.getData();
            viewButton.setEnabled(true);
        }
    }
}
```

If the user clicks the now-enabled View button, we create an `ACTION_VIEW` Intent on the contact's Uri, and call `startActivity()` on that Intent:

```
public void viewContact(View v) {
    startActivity(new Intent(Intent.ACTION_VIEW, contact));
}
```

This will bring up an Android-supplied activity to view details of that contact.

Saving Your State

Given that we have used `startActivityForResult()` to pick a contact, now we need to hang onto that contact when the screen orientation changes. In the `RotationOne` example, we do this via `onSaveInstanceState()`:

```
package com.commonware.android.rotation.one;

import android.app.Activity;
import android.content.Intent;
import android.net.Uri;
import android.os.Bundle;
import android.provider.ContactsContract.Contacts;
import android.view.View;
import android.widget.Button;
import android.util.Log;

public class RotationOneDemo extends Activity {
    static final int PICK_REQUEST=1337;
    Button viewButton=null;
    Uri contact=null;

    @Override
    public void onCreate(Bundle savedInstanceState) {
        super.onCreate(savedInstanceState);
        setContentView(R.layout.main);

        viewButton=(Button)findViewById(R.id.view);
        restoreMe(savedInstanceState);

        viewButton.setEnabled(contact!=null);
    }

    @Override
    protected void onActivityResult(int requestCode, int resultCode,
                                     Intent data) {
        if (requestCode==PICK_REQUEST) {
            if (resultCode==RESULT_OK) {
                contact=data.getData();
                viewButton.setEnabled(true);
            }
        }
    }

    public void pickContact(View v) {
        Intent i=new Intent(Intent.ACTION_PICK,
                           Contacts.CONTENT_URI);
    }
}
```

```
        startActivityForResult(i, PICK_REQUEST);
    }

    public void viewContact(View v) {
        startActivity(new Intent(Intent.ACTION_VIEW, contact));
    }

    @Override
    protected void onSaveInstanceState(Bundle outState) {
        super.onSaveInstanceState(outState);

        if (contact!=null) {
            outState.putString("contact", contact.toString());
        }
    }

    private void restoreMe(Bundle state) {
        contact=null;

        if (state!=null) {
            String contactUri=state.getString("contact");

            if (contactUri!=null) {
                contact=Uri.parse(contactUri);
            }
        }
    }
}
```

By and large, it looks like a normal activity...because it is. Initially, the "model" – a Uri named contact – is null. It is set as the result of spawning the ACTION_PICK sub-activity. Its string representation is saved in onSaveInstanceState() and restored in restoreMe() (called from onCreate()). If the contact is not null, the "View" button is enabled and can be used to view the chosen contact.

Visually, it looks pretty much as one would expect:

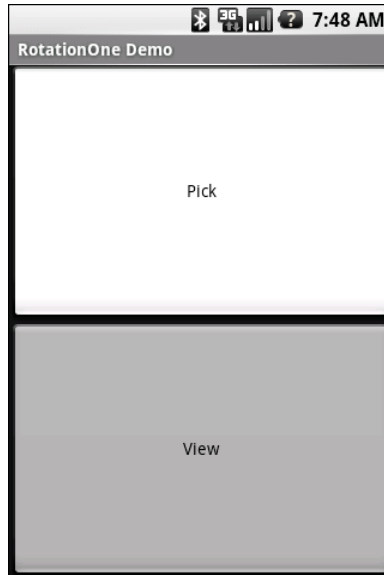

Figure 90. The RotationOne application, in portrait mode

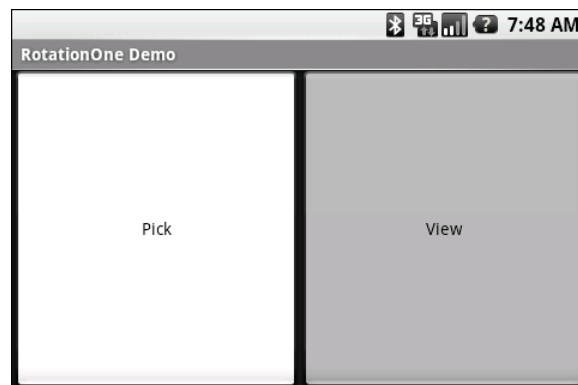

Figure 91. The RotationOne application, in landscape mode

The benefit to this implementation is that it handles a number of system events beyond mere rotation, such as being closed by Android due to low memory.

For fun, comment out the `restoreMe()` call in `onCreate()` and try running the application. You will see that the application "forgets" a contact selected in one orientation when you rotate the emulator or device.

Now With More Savings!

The problem with `onSaveInstanceState()` is that you are limited to a `Bundle`. That's because this callback is also used in cases where your whole process might be terminated (e.g., low memory), so the data to be saved has to be something that can be serialized and has no dependencies upon your running process.

For some activities, that limitation is not a problem. For others, though, it is more annoying. Take an online chat, for example. You have no means of storing a socket in a `Bundle`, so by default, you will have to drop your connection to the chat server and re-establish it. That not only may be a performance hit, but it might also affect the chat itself, such as you appearing in the chat logs as disconnecting and reconnecting.

One way to get past this is to use `onRetainNonConfigurationInstance()` instead of `onSaveInstanceState()` for "light" changes like a rotation. Your activity's `onRetainNonConfigurationInstance()` callback can return an object, which you can retrieve later via `getLastNonConfigurationInstance()`. The object can be just about anything you want – typically, it will be some kind of "context" object holding activity state, such as running threads, open sockets, and the like. Your activity's `onCreate()` can call `getLastNonConfigurationInstance()` – if you get a non-null response, you now have your sockets and threads and whatnot. The biggest limitation is that you do not want to put in the saved context anything that might reference a resource that will get swapped out, such as a `Drawable` loaded from a resource.

Let's take a look at the `Rotation/RotationTwo` sample project, which uses this approach to handling rotations. The layouts, and hence the visual appearance, is the same as with `Rotation/RotationOne`. Where things differ slightly is in the Java code:

```
package com.commonware.android.rotation.two;

import android.app.Activity;
import android.content.Intent;
import android.net.Uri;
```

```
import android.os.Bundle;
import android.provider.ContactsContract.Contacts;
import android.view.View;
import android.widget.Button;
import android.util.Log;

public class RotationTwoDemo extends Activity {
    static final int PICK_REQUEST=1337;
    Button viewButton=null;
    Uri contact=null;

    @Override
    public void onCreate(Bundle savedInstanceState) {
        super.onCreate(savedInstanceState);
        setContentView(R.layout.main);

        viewButton=(Button)findViewById(R.id.view);
        restoreMe();

        viewButton.setEnabled(contact!=null);
    }

    @Override
    protected void onActivityResult(int requestCode, int resultCode,
                                     Intent data) {
        if (requestCode==PICK_REQUEST) {
            if (resultCode==RESULT_OK) {
                contact=data.getData();
                viewButton.setEnabled(true);
            }
        }
    }

    public void pickContact(View v) {
        Intent i=new Intent(Intent.ACTION_PICK,
                           Contacts.CONTENT_URI);

        startActivityForResult(i, PICK_REQUEST);
    }

    public void viewContact(View v) {
        startActivity(new Intent(Intent.ACTION_VIEW, contact));
    }

    @Override
    public Object onRetainNonConfigurationInstance() {
        return(contact);
    }

    private void restoreMe() {
        contact=null;

        if (getLastNonConfigurationInstance()!=null) {
            contact=(Uri)getLastNonConfigurationInstance();
        }
    }
}
```

```
}  
}  
}
```

In this case, we override `onRetainNonConfigurationInstance()`, returning the actual `Uri` for our contact, rather than a string representation of it. In turn, `restoreMe()` calls `getLastNonConfigurationInstance()`, and if it is not null, we hold onto it as our contact and enable the "View" button.

The advantage here is that we are passing around the `Uri` rather than a string representation. In this case, that is not a big savings. But our state could be much more complicated, including threads and sockets and other things we cannot pack into a `Bundle`.

DIY Rotation

Even this, though, may still be too intrusive to your application. Suppose, for example, you are creating a real-time game, such as a first-person shooter. The "hiccup" your users experience as your activity is destroyed and re-created might be enough to get them shot, which they may not appreciate. While this would be less of an issue on the T-Mobile G1, since a rotation requires sliding open the keyboard and therefore is unlikely to be done mid-game, other devices might rotate based solely upon the device's position as determined by accelerometers.

The third possibility for handling rotations, therefore, is to tell Android that you will handle them completely yourself and that you do not want assistance from the framework. To do this:

1. Put an `android:configChanges` entry in your `AndroidManifest.xml` file, listing the configuration changes you want to handle yourself versus allowing Android to handle for you
2. Implement `onConfigurationChanged()` in your Activity, which will be called when one of the configuration changes you listed in `android:configChanges` occurs

Now, for any configuration change you want, you can bypass the whole activity-destruction process and simply get a callback letting you know of the change.

To see this in action, turn to the `Rotation/RotationThree` sample application. Once again, our layouts are the same, so the application looks the same as the preceding two samples. However, the Java code is significantly different, because we are no longer concerned with saving our state, but rather with updating our UI to deal with the layout.

But first, we need to make a small change to our manifest:

```
<?xml version="1.0" encoding="utf-8"?>
<manifest xmlns:android="http://schemas.android.com/apk/res/android"
package="com.commonware.android.rotation.three" android:versionCode="1"
android:versionName="1.0.0">
    <uses-sdk android:minSdkVersion="5" android:targetSdkVersion="6"/>
    <application android:label="@string/app_name" android:icon="@drawable/cw">
        <activity android:name=".RotationThreeDemo"
android:label="@string/app_name" android:configChanges="keyboardHidden|
orientation">
            <intent-filter>
                <action android:name="android.intent.action.MAIN"/>
                <category android:name="android.intent.category.LAUNCHER"/>
            </intent-filter>
        </activity>
    </application>
    <supports-screens android:largeScreens="true" android:normalScreens="true"
android:smallScreens="true" android:anyDensity="true"/>
</manifest>
```

Here, we state that we will handle `keyboardHidden` and `orientation` configuration changes ourselves. This covers us for any cause of the "rotation" – whether it is a sliding keyboard or a physical rotation. Note that this is set on the activity, not the application – if you have several activities, you will need to decide for each which of the tactics outlined in this chapter you wish to use.

In addition, we need to add an `android:id` to our `LinearLayout` containers, such as:

```
<?xml version="1.0" encoding="utf-8"?>
<LinearLayout xmlns:android="http://schemas.android.com/apk/res/android"
```

Handling Rotation

```
    android:id="@+id/container"
    android:orientation="vertical"
    android:layout_width="fill_parent"
    android:layout_height="fill_parent"
    >
    <Button android:id="@+id/pick"
        android:layout_width="fill_parent"
        android:layout_height="fill_parent"
        android:layout_weight="1"
        android:text="Pick"
        android:enabled="true"
        android:onClick="pickContact"
    />
    <Button android:id="@+id/view"
        android:layout_width="fill_parent"
        android:layout_height="fill_parent"
        android:layout_weight="1"
        android:text="View"
        android:enabled="false"
        android:onClick="viewContact"
    />
</LinearLayout>
```

The Java code for this project is shown below:

```
package com.commonware.android.rotation.three;

import android.app.Activity;
import android.content.Intent;
import android.content.res.Configuration;
import android.net.Uri;
import android.os.Bundle;
import android.provider.ContactsContract.Contacts;
import android.view.View;
import android.widget.Button;
import android.widget.LinearLayout;

public class RotationThreeDemo extends Activity {
    static final int PICK_REQUEST=1337;
    Button viewButton=null;
    Uri contact=null;

    @Override
    public void onCreate(Bundle savedInstanceState) {
        super.onCreate(savedInstanceState);

        setContentView(R.layout.main);
        viewButton=(Button)findViewById(R.id.view);
        viewButton.setEnabled(contact!=null);
    }

    @Override
    protected void onActivityResult(int requestCode, int resultCode,
```

```
        Intent data) {
    if (requestCode==PICK_REQUEST) {
        if (resultCode==RESULT_OK) {
            contact=data.getData();
            viewButton.setEnabled(true);
        }
    }
}

public void pickContact(View v) {
    Intent i=new Intent(Intent.ACTION_PICK,
        Contacts.CONTENT_URI);

    startActivityForResult(i, PICK_REQUEST);
}

public void viewContact(View v) {
    startActivity(new Intent(Intent.ACTION_VIEW, contact));
}

public void onConfigurationChanged(Configuration newConfig) {
    super.onConfigurationChanged(newConfig);

    LinearLayout container=(LinearLayout)findViewById(R.id.container);

    if (newConfig.orientation==Configuration.ORIENTATION_LANDSCAPE) {
        container.setOrientation(LinearLayout.HORIZONTAL);
    }
    else {
        container.setOrientation(LinearLayout.VERTICAL);
    }
}
}
```

Our `onConfigurationChanged()` needs to update the UI to reflect the orientation change. Here, we find our `LinearLayout` and tell it to change its orientation to match that of the device. The orientation field on the Configuration object will tell us how the device is oriented.

...But Google Does Not Recommend This

You might think that `onConfigurationChanged()` and `android:configChanges` would be the ultimate solution. After all, we no longer have to worry about all that messy passing of data to the new activity as the old one is being destroyed. The `onConfigurationChanged()` approach is very sexy.

However, Google does not recommend it.

The primary concern is forgetting about resources. With the `onConfigurationChanged()` approach, you must take steps to ensure that each and every resource that might possibly have changed as a result of this configuration change gets updated. That includes strings, layouts, drawables, menus, animations, preferences, dimensions, colors, and all the others. If you are incomplete, your app will have a whole series of little (or not so little) bugs as a result.

Allowing Android to destroy and recreate your activity guarantees you will get the proper resources. All you need to do is arrange to pass the proper data from the old to the new activity.

The `onConfigurationChanged()` approach is there where the user would be directly affected by a destroy-and-create cycle. For example, imagine a video player application, playing a streaming video. Destroying and recreating the activity would necessarily cause us to have to reconnect to the stream, losing our buffered data. Users will get frustrated if an accidental movement causes the device to change orientation and interrupt their video playback. In this case, since the user will perceive problems with a destroy-and-create cycle, `onConfigurationChanged()` is an appropriate choice.

Forcing the Issue

Some activities simply are not really meant to change orientation. Games, camera previews, video players, and the like may only make sense in landscape, for example. While most activities should allow the user to work in any desired orientation, for activities where this makes no sense, you can control it.

To block Android from rotating your activity, all you need to do is add `android:screenOrientation = "portrait"` (or "landscape", as you prefer) to your `AndroidManifest.xml` file, as shown below (from the `Rotation/RotationFour` sample project):

```
<?xml version="1.0" encoding="utf-8"?>
<manifest xmlns:android="http://schemas.android.com/apk/res/android"
```

Handling Rotation

```
package="com.commonware.android.rotation.four" android:versionCode="1"
android:versionName="1.0.0">
    <uses-sdk android:minSdkVersion="5" android:targetSdkVersion="6"/>
    <application android:label="@string/app_name" android:icon="@drawable/cw">
        <activity android:name=".RotationFourDemo"
android:screenOrientation="portrait" android:label="@string/app_name">
            <intent-filter>
                <action android:name="android.intent.action.MAIN"/>
                <category android:name="android.intent.category.LAUNCHER"/>
            </intent-filter>
        </activity>
    </application>
    <supports-screens android:largeScreens="true" android:normalScreens="true"
android:smallScreens="true" android:anyDensity="true"/>
</manifest>
```

Since this is applied on a per-activity basis, you will need to decide which of your activities may need this turned on.

At this point, your activity is locked into whatever orientation you specified, regardless of what you do. The following screen shots show the same activity as in the previous three sections, but using the above manifest and with the emulator set for both portrait and landscape orientation. Note that the UI does not move a bit, but remains in portrait mode.

Figure 92. The RotationFour application, in portrait mode

Figure 93. The RotationFour application, in landscape mode

Note that Android will *still* destroy and recreate your activity, even if you have the orientation set to a specific value as shown here. If you wish to avoid that, you will also need to set `android:configChanges` in the manifest, as described earlier in this chapter. Or, you can still use `onSaveInstanceState()` or `onRetainNonConfigurationInstance()` to save your activity's mutable state.

Making Sense of it All

As noted at the top of this chapter, devices with side-slider keyboards (T-Mobile G1, Motorola DROID/Milestone, etc.) change screen orientation when the keyboard is exposed or hidden, whereas other devices change screen orientation based upon the accelerometer.

If you have an activity that should change orientation based on the accelerometer, even if the device has a side-slider keyboard, just add `android:screenOrientation = "sensor"` to your `AndroidManifest.xml` file (as seen in the `Rotation/RotationFive` sample project):

```
<?xml version="1.0" encoding="utf-8"?>
<manifest xmlns:android="http://schemas.android.com/apk/res/android"
    package="com.commonware.android.rotation.five" android:versionCode="1"
    android:versionName="1.0.0">
    <uses-sdk android:minSdkVersion="5" android:targetSdkVersion="6"/>
    <application android:label="@string/app_name" android:icon="@drawable/cw">
        <activity android:name=".RotationFiveDemo"
            android:screenOrientation="sensor" android:label="@string/app_name">
            <intent-filter>
                <action android:name="android.intent.action.MAIN"/>
                <category android:name="android.intent.category.LAUNCHER"/>
            </intent-filter>
        </activity>
    </application>
    <supports-screens android:largeScreens="true" android:normalScreens="true"
        android:smallScreens="true" android:anyDensity="true"/>
</manifest>
```

The “sensor”, in this case, tells Android you want the accelerometers to control the screen orientation, so the physical shift in the device orientation controls the screen orientation.

Android 2.3 adds a number of other possible values for `android:orientation`, including:

- `reverseLandscape` and `reversePortrait`, indicating that you want the screen to be in landscape or portrait, respectively, but "upside down" compared to the normal landscape and portrait orientations
- `sensorLandscape` and `sensorPortrait`, indicating you want to be locked to landscape or portrait, respectively, but the sensors can be used to determine which side is "up"
- `fullSensor`, which allows the sensors to put the screen in any of the four possible orientations (portrait, reverse portrait, landscape, reverse landscape), whereas `sensor` only toggles between portrait and landscape

Dealing with Threads

Users like snappy applications. Users do not like applications that feel sluggish.

The way to help your application feel snappy is to use the standard threading capabilities built into Android. This chapter will go through the issues involved with thread management in Android and will walk you through some of the options for keeping the user interface crisp and responsive.

The Main Application Thread

When you call `setText()` on a `TextView`, you probably think that the screen is updated with the text you supply, right then and there.

You would be mistaken.

Rather, everything that modifies the widget-based UI goes through a message queue. Calls to `setText()` do not update the screen – they just pop a message on a queue telling the operating system to update the screen. The operating system pops these messages off of this queue and does what the messages require.

The queue is processed by one thread, variously called the "main application thread" and the "UI thread". So long as that thread can keep

processing messages, the screen will update, user input will be handled, and so on.

However, the main application thread is also used for nearly all callbacks into your activity. Your `onCreate()`, `onClick()`, `onListItemClick()`, and similar methods are all called on the main application thread. While your code is executing in these methods, Android is not processing messages on the queue, and so the screen does not update, user input is not handled, and so on.

This, of course, is bad. So bad, that if you take more than a few seconds to do work on the main application thread, Android may display the dreaded "Application Not Responding" dialog (ANR for short), and your activity may be killed off.

Hence, you want to make sure that all of your work on the main application thread happens quickly. This means that anything slow should be done in a background thread, so as not to tie up the main application thread. This includes things like:

- Internet access, such as sending data to a Web service or downloading an image
- Significant file operations, since flash storage can be remarkably slow at times
- Any sort of complex calculations

Fortunately, Android supports threads using the standard `Thread` class from Java, plus all of the wrappers and control structures you would expect, such as the `java.util.concurrent` class package.

However, there is one big limitation: you cannot modify the UI from a background thread. You can only modify the UI from the main application thread.

Hence, you need to get long-running work moved into background threads, but those threads need to do something to arrange to update the UI using

the main application thread. Fortunately, Android provides a wide range of tools to do just that, and these tools are the primary focus of this chapter.

Making Progress with ProgressBars

If you are going to fork background threads to do work on behalf of the user, you will want to think about keeping the user informed that work is going on. This is particularly true if the user is effectively waiting for that background work to complete.

The typical approach to keeping users informed of progress is some form of progress bar, like you see when you copy a bunch of files from place to place in many desktop operating systems. Android supports this through the `ProgressBar` widget.

A `ProgressBar` keeps track of progress, defined as an integer, with 0 indicating no progress has been made. You can define the maximum end of the range – what value indicates progress is complete – via `setMax()`. By default, a `ProgressBar` starts with a progress of 0, though you can start from some other position via `setProgress()`.

If you prefer your progress bar to be indeterminate, use `setIndeterminate()`, setting it to `true`.

In your Java code, you can either positively set the amount of progress that has been made (via `setProgress()`) or increment the progress from its current amount (via `incrementProgressBy()`). You can find out how much progress has been made via `getProgress()`.

There are other alternatives – `ProgressDialog`, progress indicator in the activity's title bar, etc. – but a `ProgressBar` is a good place to start.

Getting Through the Handlers

The most flexible means of making an Android-friendly background thread is to create an instance of a `Handler` subclass. You only need one `Handler` object per activity, and you do not need to manually register it or anything – merely creating the instance is sufficient to register it with the Android threading subsystem.

Your background thread can communicate with the `Handler`, which will do all of its work on the activity's UI thread. This is important, as UI changes, such as updating widgets, should only occur on the activity's UI thread.

You have two options for communicating with the `Handler`: messages and `Runnable` objects.

Messages

To send a `Message` to a `Handler`, first invoke `obtainMessage()` to get the `Message` object out of the pool. There are a few flavors of `obtainMessage()`, allowing you to just create empty `Message` objects, or ones populated with message identifiers and arguments. The more complicated your `Handler` processing needs to be, the more likely it is you will need to put data into the `Message` to help the `Handler` distinguish different events.

Then, you send the `Message` to the `Handler` via its message queue, using one of the `sendMessage...()` family of methods, such as:

- `sendMessage()` puts the message on the queue immediately
- `sendMessageAtFrontOfQueue()` puts the message on the queue immediately, and moreover puts it at the front of the message queue (versus the back, as is the default), so your message takes priority over all others
- `sendMessageAtTime()` puts the message on the queue at the stated time, expressed in the form of milliseconds based on system uptime (`SystemClock.uptimeMillis()`)

- `sendMessageDelayed()` puts the message on the queue after a delay, expressed in milliseconds
- `sendEmptyMessage()`, which sends an empty `Message` object to the queue, allowing you to skip the `obtainMessage()` step if you were planning on leaving it empty anyway

To process these messages, your `Handler` needs to implement `handleMessage()`, which will be called with each message that appears on the message queue. There, the handler can update the UI as needed. However, it should still do that work quickly, as other UI work is suspended until the `Handler` is done.

For example, let's create a `ProgressBar` and update it via a `Handler`. Here is the layout from the `Threads/Handler` sample project:

```
<?xml version="1.0" encoding="utf-8"?>
<LinearLayout xmlns:android="http://schemas.android.com/apk/res/android"
    android:orientation="vertical"
    android:layout_width="fill_parent"
    android:layout_height="fill_parent"
    >
    <ProgressBar android:id="@+id/progress"
        style="?android:attr/progressBarStyleHorizontal"
        android:layout_width="fill_parent"
        android:layout_height="wrap_content" />
</LinearLayout>
```

The `ProgressBar`, in addition to setting the width and height as normal, also employs the `style` property. This particular style indicates this `ProgressBar` should be drawn as the traditional horizontal bar showing the amount of work that has been completed.

And here is the Java:

```
package com.commonware.android.threads;

import android.app.Activity;
import android.os.Bundle;
import android.os.Handler;
import android.os.Message;
import android.widget.ProgressBar;
import java.util.concurrent.atomic.AtomicBoolean;
```

```
public class HandlerDemo extends Activity {
    ProgressBar bar;
    Handler handler=new Handler() {
        @Override
        public void handleMessage(Message msg) {
            bar.incrementProgressBy(5);
        }
    };
    AtomicBoolean isRunning=new AtomicBoolean(false);

    @Override
    public void onCreate(Bundle icle) {
        super.onCreate(icle);
        setContentView(R.layout.main);
        bar=(ProgressBar)findViewById(R.id.progress);
    }

    public void onStart() {
        super.onStart();
        bar.setProgress(0);

        Thread background=new Thread(new Runnable() {
            public void run() {
                try {
                    for (int i=0;i<20 && isRunning.get();i++) {
                        Thread.sleep(1000);
                        handler.sendMessage(handler.obtainMessage());
                    }
                } catch (Throwable t) {
                    // just end the background thread
                }
            }
        });

        isRunning.set(true);
        background.start();
    }

    public void onStop() {
        super.onStop();
        isRunning.set(false);
    }
}
```

As part of constructing the Activity, we create an instance of Handler, with our implementation of handleMessage(). Basically, for any message received, we update the ProgressBar by 5 points, then exit the message handler.

We then take advantage of `onStart()` and `onStop()`. In `onStart()`, we set up a background thread. In a real system, this thread would do something meaningful. Here, we just sleep one second, post a `Message` to the `Handler`, and repeat for a total of 20 passes. This, combined with the 5-point increase in the `ProgressBar` position, will march the bar clear across the screen, as the default maximum value for `ProgressBar` is 100. You can adjust that maximum via `setMax()`, such as setting the maximum to be the number of database rows you are processing, and updating once per row.

Note that we then *leave* `onStart()`. This is crucial. The `onStart()` method is invoked on the activity UI thread, so it can update widgets and such. However, that means we need to get out of `onStart()`, both to let the `Handler` get its work done, and also so Android does not think our activity is stuck.

The resulting activity is simply a horizontal progress bar:

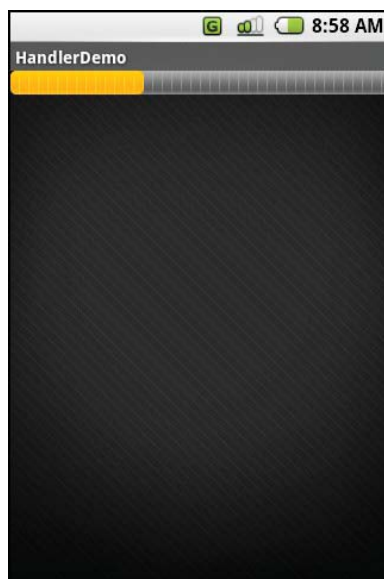

Figure 94. The `HandlerDemo` sample application

Note, though, that while `ProgressBar` samples like this one show your code arranging to update the progress on the UI thread, for this specific widget, that is not necessary. At least as of Android 1.5, `ProgressBar` is now "UI

thread safe", in that you can update it from any thread, and it will handle the details of performing the actual UI update on the UI thread.

Runnables

If you would rather not fuss with `Message` objects, you can also pass `Runnable` objects to the `Handler`, which will run those `Runnable` objects on the activity UI thread. `Handler` offers a set of `post...()` methods for passing `Runnable` objects in for eventual processing.

Just as `Handler` supports `post()` and `postDelayed()` to add `Runnable` objects to the event queue, you can use those same methods on any `View` (i.e., any widget or container). This slightly simplifies your code, in that you can then skip the `Handler` object.

Where, Oh Where Has My UI Thread Gone?

Sometimes, you may not know if you are currently executing on the UI thread of your application. For example, if you package some of your code in a JAR for others to reuse, you might not know whether your code is being executed on the UI thread or from a background thread.

To help combat this problem, `Activity` offers `runOnUiThread()`. This works similarly to the `post()` methods on `Handler` and `View`, in that it queues up a `Runnable` to run on the UI thread...if you are not on the UI thread right now. If you already are on the UI thread, it invokes the `Runnable` immediately. This gives you the best of both worlds: no delay if you are on the UI thread, yet safety in case you are not.

Asynching Feeling

Android 1.5 introduced a new way of thinking about background operations: `AsyncTask`. In one (reasonably) convenient class, Android will handle all of the chores of doing work on the UI thread versus on a background thread. Moreover, Android itself allocates and removes that

background thread. And, it maintains a small work queue, further accentuating the "fire and forget" feel to `AsyncTask`.

The Theory

There is a saying, popular in marketing circles: "When a man buys a 1/4" drill bit at a hardware store, he does not want a 1/4" drill bit – he wants 1/4" holes". Hardware stores cannot sell holes, so they sell the next-best thing: devices (drills and drill bits) that make creating holes easy.

Similarly, Android developers who have struggled with background thread management do not strictly want background threads – they want work to be done off the UI thread, so users are not stuck waiting and activities do not get the dreaded "application not responding" (ANR) error. And while Android cannot magically cause work to not consume UI thread time, Android can offer things that make such background operations easier and more transparent. `AsyncTask` is one such example.

To use `AsyncTask`, you must:

- Create a subclass of `AsyncTask`, commonly as a private inner class of something that uses the task (e.g., an activity)
- Override one or more `AsyncTask` methods to accomplish the background work, plus whatever work associated with the task that needs to be done on the UI thread (e.g., update progress)
- When needed, create an instance of the `AsyncTask` subclass and call `execute()` to have it begin doing its work

What you do *not* have to do is:

- Create your own background thread
- Terminate that background thread at an appropriate time
- Call all sorts of methods to arrange for bits of processing to be done on the UI thread

AsyncTask, Generics, and Varargs

Creating a subclass of `AsyncTask` is not quite as easy as, say, implementing the `Runnable` interface. `AsyncTask` uses generics, and so you need to specify three data types:

- The type of information that is needed to process the task (e.g., URLs to download)
- The type of information that is passed within the task to indicate progress
- The type of information that is passed when the task is completed to the post-task code

What makes this all the more confusing is that the first two data types are actually used as varargs, meaning that an array of these types is used within your `AsyncTask` subclass.

This should become clearer as we work our way towards an example.

The Stages of AsyncTask

There are four methods you can override in `AsyncTask` to accomplish your ends.

The one you must override, for the task class to be useful, is `doInBackground()`. This will be called by `AsyncTask` on a background thread. It can run as long as it needs to in order to accomplish whatever work needs to be done for this specific task. Note, though, that tasks are meant to be finite – using `AsyncTask` for an infinite loop is not recommended.

The `doInBackground()` method will receive, as parameters, a varargs array of the first of the three data types listed above – the data needed to process the task. So, if your task's mission is to download a collection of URLs, `doInBackground()` will receive those URLs to process.

The `doInBackground()` method must return a value of the third data type listed above – the result of the background work.

You may wish to override `onPreExecute()`. This method is called, from the UI thread, before the background thread executes `doInBackground()`. Here, you might initialize a `ProgressBar` or otherwise indicate that background work is commencing.

Also, you may wish to override `onPostExecute()`. This method is called, from the UI thread, after `doInBackground()` completes. It receives, as a parameter, the value returned by `doInBackground()` (e.g., success or failure flag). Here, you might dismiss the `ProgressBar` and make use of the work done in the background, such as updating the contents of a list.

In addition, you may wish to override `onProgressUpdate()`. If `doInBackground()` calls the task's `publishProgress()` method, the object(s) passed to that method are provided to `onProgressUpdate()`, but in the UI thread. That way, `onProgressUpdate()` can alert the user as to the progress that has been made on the background work, such as updating a `ProgressBar` or continuing an animation. The `onProgressUpdate()` method will receive a varargs of the second data type from the above list – the data published by `doInBackground()` via `publishProgress()`.

A Sample Task

As mentioned earlier, implementing an `AsyncTask` is not quite as easy as implementing a `Runnable`. However, once you get past the generics and varargs, it is not too bad.

For example, below you will find an implementation of a `ListActivity` that uses an `AsyncTask`, from the `Threads/Asyncer` sample project:

```
package com.commonware.android.async;

import android.app.ListActivity;
import android.os.AsyncTask;
import android.os.Bundle;
import android.os.SystemClock;
```

```
import android.widget.AdapterView;
import android.widget.Toast;
import java.util.ArrayList;

public class AsyncDemo extends ListActivity {
    private static final String[] items={"lorem", "ipsum", "dolor",
                                         "sit", "amet", "consectetuer",
                                         "adipiscing", "elit", "morbi",
                                         "vel", "ligula", "vitae",
                                         "arcu", "aliquet", "mollis",
                                         "etiam", "vel", "erat",
                                         "placerat", "ante",
                                         "porttitor", "sodales",
                                         "pellentesque", "augue",
                                         "purus"};

    @Override
    public void onCreate(Bundle savedInstanceState) {
        super.onCreate(savedInstanceState);
        setContentView(R.layout.main);

        setListAdapter(new ArrayAdapter<String>(this,
            android.R.layout.simple_list_item_1,
            new ArrayList()));

        new AddStringTask().execute();
    }

    class AddStringTask extends AsyncTask<Void, String, Void> {
        @Override
        protected Void doInBackground(Void... unused) {
            for (String item : items) {
                publishProgress(item);
                SystemClock.sleep(200);
            }

            return(null);
        }

        @Override
        protected void onProgressUpdate(String... item) {
            ((ArrayAdapter)getListAdapter()).add(item[0]);
        }

        @Override
        protected void onPostExecute(Void unused) {
            Toast
                .makeText(AsyncDemo.this, "Done!", Toast.LENGTH_SHORT)
                .show();
        }
    }
}
```

This is another variation on the *lorem ipsum* list of words, used frequently throughout this book. This time, rather than simply hand the list of words to an `ArrayAdapter`, we simulate having to work to create these words in the background using `AddStringTask`, our `AsyncTask` implementation.

Let's examine this piece by piece:

The AddStringTask Declaration

```
class AddStringTask extends AsyncTask<Void, String, Void> {
```

Here, we use the generics to set up the specific types of data we are going to leverage in `AddStringTask`. Specifically:

- We do not need any configuration information in this case, so our first type is `Void`
- We want to pass each string "generated" by our background task to `onProgressUpdate()`, so we can add it to our list, so our second type is `String`
- We do not have any results, strictly speaking (beyond the updates), so our third type is `Void`

The doInBackground() Method

```
@Override
protected Void doInBackground(Void... unused) {
    for (String item : items) {
        publishProgress(item);
        SystemClock.sleep(200);
    }

    return(null);
}
```

The `doInBackground()` method is invoked in a background thread. Hence, we can take as long as we like. In a production application, we would be, perhaps, iterating over a list of URLs and downloading each. Here, we iterate over our static list of *lorem ipsum* words, call `publishProgress()` for each, and then sleep 200 milliseconds to simulate real work being done.

Since we elected to have no configuration information, we should not need parameters to `doInBackground()`. However, the contract with `AsyncTask` says we need to accept a varargs of the first data type, which is why our method parameter is `Void... unused`.

Since we elected to have no results, we should not need to return anything. Again, though, the contract with `AsyncTask` says we have to return an object of the third data type. Since that data type is `Void`, our returned object is `null`.

The `onProgressUpdate()` Method

```
@Override
protected void onProgressUpdate(String... item) {
    ((ArrayAdapter)getListAdapter()).add(item[0]);
}
```

The `onProgressUpdate()` method is called on the UI thread, and we want to do something to let the user know we are progressing on loading up these strings. In this case, we simply add the string to the `ArrayAdapter`, so it gets appended to the end of the list.

The `onProgressUpdate()` method receives a `String... varargs` because that is the second data type in our class declaration. Since we are only passing one string per call to `publishProgress()`, we only need to examine the first entry in the varargs array.

The `onPostExecute()` Method

```
@Override
protected void onPostExecute(Void unused) {
    Toast
        .makeText(AsyncDemo.this, "Done!", Toast.LENGTH_SHORT)
        .show();
}
```

The `onPostExecute()` method is called on the UI thread, and we want to do something to indicate that the background work is complete. In a real

system, there may be some `ProgressBar` to dismiss or some animation to stop. Here, we simply raise a `Toast`.

Since we elected to have no results, we should not need any parameters. The contract with `AsyncTask` says we have to accept a single value of the third data type. Since that data type is `Void`, our method parameter is `Void` unused.

The Activity

```
new AddStringTask().execute();
```

To use `AddStringTask`, we simply create an instance and call `execute()` on it. That starts the chain of events eventually leading to the background thread doing its work.

If `AddStringsTask` required configuration parameters, we would have not used `Void` as our first data type, and the constructor would accept zero or more parameters of the defined type. Those values would eventually be passed to `doInBackground()`.

The Results

If you build, install, and run this project, you will see the list being populated in "real time" over a few seconds, followed by a `Toast` indicating completion.

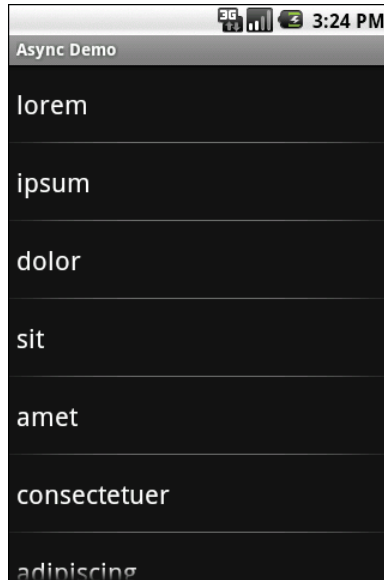

Figure 95. The AsyncDemo, partway through loading the list of words

Threads and Rotation

One problem with the default destroy-and-create cycle that activities go through on an orientation change comes from background threads. If the activity has started some background work – through an `AsyncTask`, for example – and then the activity is destroyed and re-created, somehow the `AsyncTask` needs to know about this. Otherwise, the `AsyncTask` might well send updates and final results to the *old* activity, with the new activity none the wiser. In fact, the new activity might start up the background work *again*, wasting resources.

One way to deal with this is to disable the destroy-and-create cycle, by taking over configuration changes, as described in a previous section. Another alternative is to have a smarter activity and `AsyncTask`. You can see an example of that in the `Rotation/RotationAsync` sample project. This project uses a `ProgressBar`, much like the `Handler` demo from earlier in this chapter. It also has a `TextView` to indicate when the background work is completed, initially invisible:

```
<?xml version="1.0" encoding="utf-8"?>
<LinearLayout xmlns:android="http://schemas.android.com/apk/res/android"
    android:orientation="vertical"
    android:layout_width="fill_parent"
    android:layout_height="fill_parent"
    >
    <ProgressBar android:id="@+id/progress"
        style="?android:attr/progressBarStyleHorizontal"
        android:layout_width="fill_parent"
        android:layout_height="wrap_content"
    />
    <TextView android:id="@+id/completed"
        android:layout_width="fill_parent"
        android:layout_height="wrap_content"
        android:text="Work completed!"
        android:visibility="invisible"
    />
</LinearLayout>
```

The "business logic" is for an `AsyncTask` to do some (fake) work in the background, updating the `ProgressBar` along the way, and making the `TextView` visible when it is finished. More importantly, it needs to do this in such a way as to behave properly if the screen is rotated:

- We cannot "lose" our `AsyncTask`, having it continue doing work and updating the wrong activity
- We cannot start a second `AsyncTask`, thereby doubling our workload
- We need to have the UI correctly reflect our work's progress or completion

Manual Activity Association

Earlier in this chapter, we showed the use of an `AsyncTask` that was implemented as a regular inner class of the `Activity` class. That works well when you are not concerned about rotation. For example, if the `AsyncTask` is not affecting the user interface – such as uploading a photo – rotation will not be an issue for you. Having the `AsyncTask` as an inner class of the `Activity` means you get ready access to the `Activity` for any place where you need a `Context`.

However, for the rotation scenario, a regular inner class will work poorly. The `AsyncTask` will think it knows the `Activity` it is supposed to work with,

but in reality it will be holding onto an implicit reference to the old activity, not one after an orientation change.

So, in `RotationAsync`, the `RotationAwareTask` class is a static inner class. This means `RotationAwareTask` does not have any implicit reference to any `RotationAsync` Activity (old or new):

```
import android.app.Activity;
import android.os.AsyncTask;
import android.os.Bundle;
import android.os.SystemClock;
import android.util.Log;
import android.view.View;
import android.widget.ProgressBar;

public class RotationAsync extends Activity {
    private ProgressBar bar=null;
    private RotationAwareTask task=null;

    @Override
    public void onCreate(Bundle savedInstanceState) {
        super.onCreate(savedInstanceState);
        setContentView(R.layout.main);

        bar=(ProgressBar)findViewById(R.id.progress);

        task=(RotationAwareTask)getLastNonConfigurationInstance();

        if (task==null) {
            task=new RotationAwareTask(this);
            task.execute();
        }
        else {
            task.attach(this);
            updateProgress(task.getProgress());

            if (task.getProgress()>=100) {
                markAsDone();
            }
        }
    }

    @Override
    public Object onRetainNonConfigurationInstance() {
        task.detach();

        return(task);
    }

    void updateProgress(int progress) {
```

```
        bar.setProgress(progress);
    }

    void markAsDone() {
        findViewById(R.id.completed).setVisibility(View.VISIBLE);
    }

    static class RotationAwareTask extends AsyncTask<Void, Void, Void> {
        RotationAsync activity=null;
        int progress=0;

        RotationAwareTask(RotationAsync activity) {
            attach(activity);
        }

        @Override
        protected Void doInBackground(Void... unused) {
            for (int i=0;i<20;i++) {
                SystemClock.sleep(500);
                publishProgress();
            }

            return(null);
        }

        @Override
        protected void onProgressUpdate(Void... unused) {
            if (activity==null) {
                Log.w("RotationAsync", "onProgressUpdate() skipped - no activity");
            }
            else {
                progress+=5;
                activity.updateProgress(progress);
            }
        }

        @Override
        protected void onPostExecute(Void unused) {
            if (activity==null) {
                Log.w("RotationAsync", "onPostExecute() skipped - no activity");
            }
            else {
                activity.markAsDone();
            }
        }

        void detach() {
            activity=null;
        }

        void attach(RotationAsync activity) {
            this.activity=activity;
        }
    }
}
```

```
int getProgress() {  
    return(progress);  
}  
}  
}
```

Since we want `RotationAwareTask` to update the current `RotationAsync` Activity, we supply that Activity when we create the task, via the constructor. `RotationAwareTask` also has `attach()` and `detach()` methods to change what Activity the task knows about, as we will see shortly.

Flow of Events

When `RotationAsync` starts up for the first time, it creates a new instance of the `RotationAwareTask` class and executes it. At this point, the task has a reference to the `RotationAsync` Activity and can do its (fake) work, telling `RotationAsync` to update the progress along the way.

Now, suppose that during the middle of the `doInBackground()` processing, the user rotates the screen.

Our Activity will be called with `onRetainNonConfigurationInstance()`. Here, we want to do two things:

1. Since this Activity instance is being destroyed, we need to make sure the task no longer holds onto a reference to it. Hence, we call `detach()`, causing the task to set its `RotationAsync` data member (activity) to null.
2. We return the `RotationAwareTask` object, so that our new `RotationAsync` instance can get access to it

Eventually, the new `RotationAsync` instance will be created. In `onCreate()`, we try to get access to any current `RotationAwareTask` instance via `getLastNonConfigurationInstance()`. If that was null, then we know that this is a newly-created activity, and so we create a new task. If, however, `getLastNonConfigurationInstance()` returned the task object from the old `RotationAsync` instance, we hold onto it and update our UI to reflect the current progress that has been made. We also `attach()` the new

RotationAsync to the RotationAwareTask, so as further progress is made, the task can notify the proper activity.

The net result is that our ProgressBar smoothly progresses from 0 to 100, even while rotations are going on.

Why This Works

Most callback methods in Android are driven by messages on the message queue being processed by the main application thread. Normally, this queue is being processed whenever the main application thread is not otherwise busy, such as running our code.

However, when a configuration change occurs, like a screen rotation, that no longer holds true.

In between the call to `onRetainNonConfigurationInstance()` instance of the old activity and the completion of `onCreate()` of the new activity, the message queue is left alone.

So, let us suppose that, in between `onRetainNonConfigurationInstance()` activity and the subsequent `onCreate()`, our AsyncTask's background work completes. This will trigger `onPostExecute()` to be called...eventually. However, since `onPostExecute()` is actually launched from a message on the message queue, `onPostExecute()` will not be called until after our `onCreate()` has completed.

Hence, our AsyncTask can keep running during the configuration change, so long as we do two things:

1. In `onCreate()` of the new activity instance, we update the AsyncTask to have it work with our new activity, rather than the old one
2. We do not attempt to use the activity from `doInBackground()`

And Now, The Caveats

Background threads, while eminently possible using the Android `Handler` system, are not all happiness and warm puppies. Background threads not only add complexity, but they have real-world costs in terms of available memory, CPU, and battery life.

To that end, there is a wide range of scenarios you need to account for with your background thread, including:

- The possibility that users will interact with your activity's UI while the background thread is chugging along. If the work that the background thread is doing is altered or invalidated by the user input, you will need to communicate this to the background thread. Android includes many classes in the `java.util.concurrent` package that will help you communicate safely with your background thread.
- The possibility that the activity will be killed off while background work is going on. For example, after starting your activity, the user might have a call come in, followed by a text message, followed by a need to look up a contact...all of which might be sufficient to kick your activity out of memory. The next chapter will cover the various events Android will take your activity through; hook the proper ones and be sure to shut down your background thread cleanly when you have the chance.
- The possibility that your user will get irritated if you chew up a lot of CPU time and battery life without giving any payback. Tactically, this means using `ProgressBar` or other means of letting the user know that something is happening. Strategically, this means you still need to be efficient at what you do – background threads are no panacea for sluggish or pointless code.
- The possibility that you will encounter an error during background processing. For example, if you are gathering information off the Internet, the device might lose connectivity. Alerting the user of the problem via a **Notification** and shutting down the background thread may be your best option.

Creating Intent Filters

Up to now, the focus of this book has been on activities opened directly by the user from the device's launcher. This, of course, is the most obvious case for getting your activity up and visible to the user. And, in many cases it is the primary way the user will start using your application.

However, remember that the Android system is based upon lots of loosely-coupled components. What you might accomplish in a desktop GUI via dialog boxes, child windows, and the like are mostly supposed to be independent activities. While one activity will be "special", in that it shows up in the launcher, the other activities all need to be reached...somehow.

The "how" is via intents.

An intent is basically a message that you pass to Android saying, "Yo! I want to do...er...something! Yeah!" How specific the "something" is depends on the situation – sometimes you know exactly what you want to do (e.g., open up one of your other activities), and sometimes you do not.

In the abstract, Android is all about intents and receivers of those intents. So, now that we are well-versed in creating activities, let's dive into intents, so we can create more complex applications while simultaneously being "good Android citizens".

What's Your Intent?

When Sir Tim Berners-Lee cooked up the Hypertext Transfer Protocol – HTTP – he set up a system of verbs plus addresses in the form of URLs. The address indicated a resource, such as a Web page, graphic, or server-side program. The verb indicated what should be done: GET to retrieve it, POST to send form data to it for processing, etc.

Intents are similar, in that they represent an action plus context. There are more actions and more components to the context with Android intents than there are with HTTP verbs and resources, but the concept is still the same.

Just as a Web browser knows how to process a verb+URL pair, Android knows how to find activities or other application logic that will handle a given intent.

Pieces of Intents

The two most important pieces of an intent are the action and what Android refers to as the "data". These are almost exactly analogous to HTTP verbs and URLs – the action is the verb, and the "data" is a `Uri`, such as `content://contacts/people/1` representing a contact in the contacts database. Actions are constants, such as `ACTION_VIEW` (to bring up a viewer for the resource), `ACTION_EDIT` (to edit the resource), or `ACTION_PICK` (to choose an available item given a `Uri` representing a collection, such as `content://contacts/people`).

If you were to create an intent combining `ACTION_VIEW` with a content `Uri` of `content://contacts/people/1`, and pass that intent to Android, Android would know to find and open an activity capable of viewing that resource.

There are other criteria you can place inside an intent (represented as an `Intent` object), besides the action and "data" `Uri`, such as:

- A category. Your "main" activity will be in the `LAUNCHER` category, indicating it should show up on the launcher menu. Other activities will probably be in the `DEFAULT` or `ALTERNATIVE` categories.
- A MIME type, indicating the type of resource you want to operate on, if you do not know a collection `Uri`.
- A component, which is to say, the class of the activity that is supposed to receive this intent. Using components this way obviates the need for the other properties of the intent. However, it does make the intent more fragile, as it assumes specific implementations.
- "Extras", which is a `Bundle` of other information you want to pass along to the receiver with the intent, that the receiver might want to take advantage of. What pieces of information a given receiver can use is up to the receiver and (hopefully) is well-documented.

You will find rosters of the standard actions and categories in the Android SDK documentation for the `Intent` class.

Intent Routing

As noted above, if you specify the target component in your intent, Android has no doubt where the intent is supposed to be routed to – it will launch the named activity. This might be OK if the target intent is in your application. It definitely is not recommended for sending intents to other applications. Component names, by and large, are considered private to the application and are subject to change. Content `Uri` templates and MIME types are the preferred ways of identifying services you wish third-party code to supply.

If you do not specify the target component, then Android has to figure out what activities (or other receivers) are eligible to receive the intent. Note the use of the plural "activities", as a broadly-written intent might well resolve to several activities. That is the...ummm...intent (pardon the pun), as you will see later in this chapter. This routing approach is referred to as implicit routing.

Basically, there are three rules, all of which must be true for a given activity to be eligible for a given intent:

1. The activity must support the specified action
2. The activity must support the stated MIME type (if supplied)
3. The activity must support all of the categories named in the intent

The upshot is that you want to make your intents specific enough to find the right receiver(s), and no more specific than that.

This will become clearer as we work through some examples later in this chapter.

Stating Your Intent(ions)

All Android components that wish to be notified via intents must declare intent filters, so Android knows which intents should go to that component. To do this, you need to add intent-filter elements to your `AndroidManifest.xml` file.

All of the example projects have intent filters defined, courtesy of the Android application-building script (`android create project` or the IDE equivalent). They look something like this:

```
<?xml version="1.0"?>
<manifest xmlns:android="http://schemas.android.com/apk/res/android"
package="com.commonware.android.skeleton">
  <application>
    <activity android:name=".Now" android:label="Now">
      <intent-filter>
        <action android:name="android.intent.action.MAIN"/>
        <category android:name="android.intent.category.LAUNCHER"/>
      </intent-filter>
    </activity>
  </application>
</manifest>
```

Note the `intent-filter` element under the activity element. Here, we declare that this activity:

Creating Intent Filters

- Is the main activity for this application
- It is in the LAUNCHER category, meaning it gets an icon in the Android main menu

Because this activity is the main one for the application, Android knows this is the component it should launch when somebody chooses the application from the main menu.

You are welcome to have more than one action or more than one category in your intent filters. That indicates that the associated component (e.g., activity) handles multiple different sorts of intents.

More than likely, you will also want to have your secondary (non-MAIN) activities specify the MIME type of data they work on. Then, if an intent is targeted for that MIME type – either directly, or indirectly by the `Uri` referencing something of that type – Android will know that the component handles such data.

For example, you could have an activity declared like this:

```
<activity android:name=".TourViewActivity">
  <intent-filter>
    <action android:name="android.intent.action.VIEW" />
    <category android:name="android.intent.category.DEFAULT" />
    <data android:mimeType="vnd.android.cursor.item/vnd.commonware.tour" />
  </intent-filter>
</activity>
```

This activity will get launched by an intent requesting to view a `Uri` representing a `vnd.android.cursor.item/vnd.commonware.tour` piece of content. That Intent could come from another activity in the same application (e.g., the MAIN activity for this application) or from another activity in another Android application that happens to know a `Uri` that this activity handles.

Narrow Receivers

In the examples shown above, the intent filters were set up on activities. Sometimes, tying intents to activities is not exactly what we want:

- Some system events might cause us to want to trigger something in a service rather than an activity
- Some events might need to launch different activities in different circumstances, where the criteria are not solely based on the intent itself, but some other state (e.g., if we get intent X and the database has a Y, then launch activity M; if the database does not have a Y, then launch activity N)

For these cases, Android offers the receiver, defined as a class implementing the `BroadcastReceiver` interface. Broadcast receivers are disposable objects designed to receive intents – specifically, broadcast intents – and take action.

The `BroadcastReceiver` interface has only one method: `onReceive()`. Receivers implement that method, where they do whatever it is they wish to do upon an incoming intent. To declare an receiver, add a receiver element to your `AndroidManifest.xml` file:

```
<receiver android:name=".MyIntentReceiverClassName" />
```

An receiver is only alive for as long as it takes to process `onReceive()` – as soon as that method returns, the receiver instance is subject to garbage collection and will not be reused. This means receivers are somewhat limited in what they can do, mostly to avoid anything that involves any sort of callback. For example, they cannot bind to a service, and they cannot open a dialog box.

The exception is if the `BroadcastReceiver` is implemented on some longer-lived component, such as an activity or service – in that case, the receiver lives as long as its "host" does (e.g., until the activity is frozen). However, in this case, you cannot declare the receiver via `AndroidManifest.xml`. Instead, you need to call `registerReceiver()` on your Activity's `onResume()` callback

to declare interest in an intent, then call `unregisterReceiver()` from your Activity's `onPause()` when you no longer need those intents.

The Pause Caveat

There is one hiccup with using Intent objects to pass arbitrary messages around: it only works when the receiver is active. To quote from the documentation for `BroadcastReceiver`:

If registering a receiver in your Activity.onResume() implementation, you should unregister it in Activity.onPause(). (You will not receive intents when paused, and this will cut down on unnecessary system overhead). Do not unregister in Activity.onSaveInstanceState(), because this will not be called if the user moves back in the history stack.

Hence, you can only really use the Intent framework as an arbitrary message bus if:

- Your receiver does not care if it misses messages because it was not active, or
- You provide some means of getting the receiver "caught up" on messages it missed while it was inactive, or
- Your receiver is registered in the manifest

Launching Activities and Sub-Activities

The theory behind the Android UI architecture is that developers should decompose their application into distinct activities. For example, a calendar application could have activities for viewing the calendar, viewing a single event, editing an event (including adding a new one), and so forth.

This, of course, implies that one of your activities has the means to start up another activity. For example, if somebody clicks on an event from the view-calendar activity, you might want to show the view-event activity for that event. This means that, somehow, you need to be able to cause the view-event activity to launch and show a specific event (the one the user clicked upon).

This can be further broken down into two scenarios:

1. You know what activity you want to launch, probably because it is another activity in your own application
2. You have a content `Uri` to...something, and you want your users to be able to do...something with it, but you do not know up front what the options are

This chapter covers the first scenario; the [companion advanced Android book](#) handles the second.

Peers and Subs

One key question you need to answer when you decide to launch an activity is: does your activity need to know when the launched activity ends?

For example, suppose you want to spawn an activity to collect authentication information for some Web service you are connecting to – maybe you need to authenticate with [OpenID](#) in order to use an [OAuth](#) service. In this case, your main activity will need to know when the authentication is complete so it can start to use the Web service.

On the other hand, imagine an email application in Android. When the user elects to view an attachment, neither you nor the user necessarily expect the main activity to know when the user is done viewing that attachment.

In the first scenario, the launched activity is clearly subordinate to the launching activity. In that case, you probably want to launch the child as a sub-activity, which means your activity will be notified when the child activity is complete.

In the second scenario, the launched activity is more a peer of your activity, so you probably want to launch the “child” just as a regular activity. Your activity will not be informed when the “child” is done, but, then again, your activity really does not need to know.

Start 'Em Up

The two pieces for starting an activity are an intent and your choice of how to start it up.

Make an Intent

As discussed in a previous chapter, intents encapsulate a request, made to Android, for some activity or other receiver to do something.

If the activity you intend to launch is one of your own, you may find it simplest to create an explicit intent, naming the component you wish to launch. For example, from within your activity, you could create an intent like this:

```
new Intent(this, HelpActivity.class);
```

This would stipulate that you wanted to launch the `HelpActivity`. This activity would need to be named in your `AndroidManifest.xml` file, though not necessarily with any intent filter, since you are trying to request it directly.

Or, you could put together an intent for some `Uri`, requesting a particular action:

```
Uri uri=Uri.parse("geo:"+lat.toString()+","+lon.toString());  
Intent i=new Intent(Intent.ACTION_VIEW, uri);
```

Here, given that we have the latitude and longitude of some position (`lat` and `lon`, respectively) of type `Double`, we construct a geo scheme `Uri` and create an intent requesting to view this `Uri` (`ACTION_VIEW`).

Make the Call

Once you have your intent, you need to pass it to Android and get the child activity to launch. You have two choices:

1. The simplest option is to call `startActivity()` with the `Intent` – this will cause Android to find the best-match activity and pass the intent to it for handling. Your activity will not be informed when the “child” activity is complete.
2. You can call `startActivityForResult()`, passing it the `Intent` and a number (unique to the calling activity). Android will find the best-match activity and pass the intent over to it. However, your activity will be notified when the child activity is complete via the `onActivityResult()` callback (see below).

With `startActivityForResult()`, as noted, you can implement the `onActivityResult()` callback to be notified when the child activity has completed its work. The callback receives the unique number supplied to `startActivityForResult()`, so you can determine which child activity is the one that has completed. You also get:

- A result code, from the child activity calling `setResult()`. Typically this is `RESULT_OK` or `RESULT_CANCELED`, though you can create your own return codes (pick a number starting with `RESULT_FIRST_USER`)
- An optional `String` containing some result data, possibly a URL to some internal or external resource – for example, a `ACTION_PICK` intent typically returns the selected bit of content via this data string
- An optional `Bundle` containing additional information beyond the result code and data string

To demonstrate launching a peer activity, take a peek at the `Activities/Launch` sample application. The XML layout is fairly straightforward: two fields for the latitude and longitude, plus a button:

```
<?xml version="1.0" encoding="utf-8"?>
<LinearLayout xmlns:android="http://schemas.android.com/apk/res/android"
    android:orientation="vertical"
    android:layout_width="fill_parent"
    android:layout_height="fill_parent"
    >
    <TableLayout
        android:layout_width="fill_parent"
        android:layout_height="wrap_content"
        android:stretchColumns="1,2"
        >
        <TableRow>
            <TextView
                android:layout_width="wrap_content"
                android:layout_height="wrap_content"
                android:paddingLeft="2dip"
                android:paddingRight="4dip"
                android:text="Location:"
            />
            <EditText android:id="@+id/lat"
                android:layout_width="fill_parent"
                android:layout_height="wrap_content"
                android:cursorVisible="true"
                android:editable="true"
                android:singleLine="true"
            />
        </TableRow>
    </TableLayout>
</LinearLayout>
```

```
        android:layout_weight="1"
    />
    <EditText android:id="@+id/lon"
        android:layout_width="fill_parent"
        android:layout_height="wrap_content"
        android:cursorVisible="true"
        android:editable="true"
        android:singleLine="true"
        android:layout_weight="1"
    />
</TableRow>
</TableLayout>
<Button android:id="@+id/map"
    android:layout_width="fill_parent"
    android:layout_height="wrap_content"
    android:text="Show Me!"
    android:onClick="showMe"
/>
</LinearLayout>
```

The button's `showMe()` callback method simply takes the latitude and longitude, pours them into a geo scheme uri, then starts the activity.

```
package com.commonware.android.activities;

import android.app.Activity;
import android.content.Intent;
import android.net.Uri;
import android.os.Bundle;
import android.view.View;
import android.widget.EditText;

public class LaunchDemo extends Activity {
    private EditText lat;
    private EditText lon;

    @Override
    public void onCreate(Bundle icle) {
        super.onCreate(icle);
        setContentView(R.layout.main);

        lat=(EditText)findViewById(R.id.lat);
        lon=(EditText)findViewById(R.id.lon);
    }

    public void showMe(View v) {
        String _lat=lat.getText().toString();
        String _lon=lon.getText().toString();
        Uri uri=Uri.parse("geo:"+_lat+","+_lon);

        startActivity(new Intent(Intent.ACTION_VIEW, uri));
    }
}
```

```
}  
}
```

The activity is not much to look at:

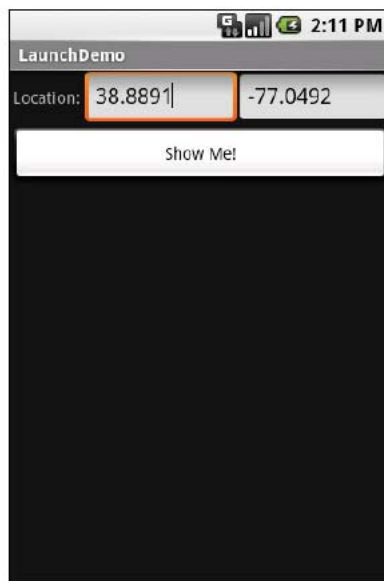

Figure 96. The LaunchDemo sample application, with a location filled in

If you fill in a location (e.g., 38.8891 latitude and -77.0492 longitude) and click the button, the resulting map is more interesting. Note that this is the built-in Android map activity – we did not create our own activity to display this map.

Figure 97. The map launched by Launch Demo, showing the Lincoln Memorial in Washington DC

In a [later chapter](#), you will see how you can create maps in your own activities, in case you need greater control over how the map is displayed.

Note that this `geo: Intent` will only work on devices or emulators that have Google Maps installed, or on devices that have some other mapping application that supports the `geo: URL`.

Tabbed Browsing, Sort Of

One of the main features of the modern desktop Web browser is tabbed browsing, where a single browser window can show several pages split across a series of tabs. On a mobile device, this may not make a lot of sense, given that you lose screen real estate for the tabs themselves.

In this book, however, we do not let little things like sensibility stop us, so let us demonstrate a tabbed browser, using `TabActivity` and `Intent` objects.

As you may recall from the [section on tabbed views](#) from earlier in this book, a tab can have a View as its contents. It can also have an Activity as its contents. If you want to use an Activity as the content of a tab, you provide an Intent that will launch the desired Activity; Android's tab-management framework will then pour the Activity's user interface into the tab.

Your natural instinct might be to use an http: Uri the way we used a geo: Uri in the previous example:

```
Intent i=new Intent(Intent.ACTION_VIEW);
i.setData(Uri.parse("http://commonsware.com"));
```

That way, you could use the built-in Browser application and get all of the features that it offers.

Alas, this does not work. You cannot host other applications' activities in your tabs, only your own activities, for security reasons.

So, we dust off our WebView demos from the [chapter on WebKit](#) and use those instead, repackaged as Activities/IntentTab.

Here is the source to the main activity, the one hosting the TabView:

```
package com.commonsware.android.intenttab;

import android.app.Activity;
import android.app.TabActivity;
import android.content.Intent;
import android.net.Uri;
import android.os.Bundle;
import android.webkit.WebView;
import android.widget.TabHost;

public class IntentTabDemo extends TabActivity {
    @Override
    public void onCreate(Bundle savedInstanceState) {
        super.onCreate(savedInstanceState);

        TabHost host=getTabHost();
        Intent i=new Intent(this, CWBrowser.class);

        i.putExtra(CWBrowser.URL, "http://commonsware.com");
        host.addTab(host.newTabSpec("one")
```

```
        .setIndicator("CW")
        .setContent(i));

    i=new Intent(i);
    i.putExtra(CWBrowser.URL, "http://www.android.com");
    host.addTab(host.newTabSpec("two")
        .setIndicator("Android")
        .setContent(i));
    }
}
```

As you can see, we are using `TabActivity` as the base class, and so we do not need our own layout XML – `TabActivity` supplies it for us. All we do is get access to the `TabHost` and add two tabs, each specifying an `Intent` that directly refers to another class. In this case, our two tabs will each host a `CWBrowser`, with a URL to load supplied via an `Intent` extra.

The `CWBrowser` activity is simple modification to the earlier browser demos:

```
package com.commonware.android.intenttab;

import android.app.Activity;
import android.content.Intent;
import android.net.Uri;
import android.os.Bundle;
import android.webkit.WebView;

public class CWBrowser extends Activity {
    public static final String URL="com.commonware.android.intenttab.URL";
    private WebView browser;

    @Override
    public void onCreate(Bundle icle) {
        super.onCreate(icle);

        browser=new WebView(this);
        setContentView(browser);
        browser.loadUrl(getIntent().getStringExtra(URL));
    }
}
```

They simply load a different URL into the browser: the CommonsWare home page in one, the Android home page in the other.

The resulting UI shows what tabbed browsing could look like on Android:

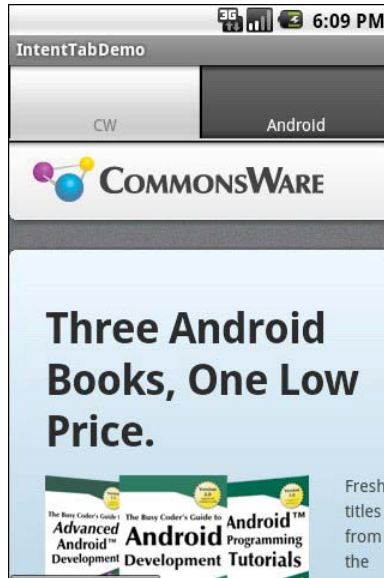

Figure 98. The IntentTabDemo sample application, showing the first tab

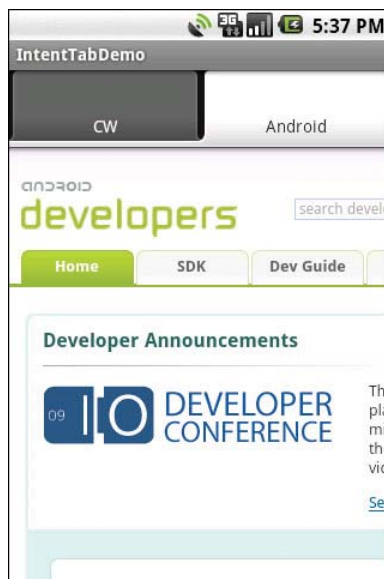

Figure 99. The IntentTabDemo sample application, showing the second tab

However, this approach is rather wasteful. There is a fair bit of overhead in creating an activity, that one does not need just to populate tabs in a `TabHost`. In particular, it increases the amount of stack space needed by your

application, and running out of stack space is a significant problem in Android, as will be described in [a later chapter](#).

Working with Resources

Resources are static bits of information held outside the Java source code. You have seen one type of resource – the layout – frequently in the examples in this book. There are many other types of resource, such as images and strings, that you can take advantage of in your Android applications.

The Resource Lineup

Resources are stored as files under the `res/` directory in your Android project layout. With the exception of raw resources (`res/raw/`), all the other types of resources are parsed for you, either by the Android packaging system or by the Android system on the device or emulator. So, for example, when you lay out an activity's UI via a layout resource (`res/layout/`), you do not have to parse the layout XML yourself – Android handles that for you.

In addition to layout resources (first seen in an [earlier chapter](#)), there are several other types of resource available to you, including:

- Images (`res/drawable/`), for putting static icons or other pictures in a user interface
- Raw (`res/raw/`), for putting arbitrary files that have meaning to your application but not necessarily to Android frameworks

- Strings, colors, arrays, and dimensions (`res/values/`), to both give these sorts of constants symbolic names and to keep them separate from the rest of the code (e.g., for internationalization and localization)
- XML (`res/xml/`), for static XML files containing your own data and structure

String Theory

Keeping your labels and other bits of text outside the main source code of your application is generally considered to be a very good idea. In particular, it helps with internationalization (I18N) and localization (L10N), covered later in this chapter. Even if you are not going to translate your strings to other languages, it is easier to make corrections if all the strings are in one spot instead of scattered throughout your source code.

Android supports regular externalized strings, along with "string formats", where the string has placeholders for dynamically-inserted information. On top of that, Android supports simple text formatting, called "styled text", so you can make your words be bold or italic intermingled with normal text.

Plain Strings

Generally speaking, all you need to do is have an XML file in the `res/values` directory (typically named `res/values/strings.xml`), with a `resources` root element, and one child `string` element for each string you wish to encode as a resource. The `string` element takes a `name` attribute, which is the unique name for this string, and a single text element containing the text of the string:

```
<resources>
  <string name="quick">The quick brown fox...</string>
  <string name="laughs">He who laughs last...</string>
</resources>
```

The only tricky part is if the string value contains a quote (") or an apostrophe ('). In those cases, you will want to escape those values, by

preceding them with a backslash (e.g., These are the times that try men\'s souls). Or, if it is just an apostrophe, you could enclose the value in quotes (e.g., "These are the times that try men's souls.").

You can then reference this string from a layout file (as `@string/...`, where the ellipsis is the unique name – e.g., `@string/laughs`). Or you can get the string from your Java code by calling `getString()` with the resource ID of the string resource, that being the unique name prefixed with `R.string.` (e.g., `getString(R.string.quick)`).

String Formats

As with other implementations of the Java language, Android's Dalvik VM supports string formats. Here, the string contains placeholders representing data to be replaced at runtime by variable information (e.g., My name is %1\$s). Plain strings stored as resources can be used as string formats:

```
String strFormat=getString(R.string.my_name);
String strResult=String.format(strFormat, "Tim");
((TextView)findViewById(R.id.some_label)).setText(strResult);
```

There is also a flavor of `getString()` that does the `String.format()` call for you:

```
String strResult=getString(R.string.my_name, "Tim");
((TextView)findViewById(R.id.some_label)).setText(strResult);
```

It is very important that you use the version of the placeholders that take an index – %1\$s instead of just %s. Strategically, translations of your string resources may cause you to apply the variable data in a different order than did your original translation, and using non-indexed placeholders lock you into a particular order. Tactically, your project will fail to compile, as the Android build tools reject non-indexed placeholders nowadays.

Styled Text

If you want really rich text, you should have raw resources containing HTML, then pour those into a [WebKit widget](#). However, for light HTML formatting, using inline elements like ``, `<i>`, and `<u>`, you can just use them in a string resource:

```
<resources>
  <string name="b">This has <b>bold</b> in it.</string>
  <string name="i">Whereas this has <i>italics</i>!</string>
</resources>
```

You can access these via `getText()`, where you will get back an object supporting the `android.text.Spanned` interface and therefore has all of the formatting applied:

```
((TextView)findViewById(R.id.another_label))
    .setText(getText(R.string.b));
```

Styled Text and Formats

Where styled text gets tricky is with styled string formats, as `String.format()` works on string objects, not spanned objects with formatting instructions. If you really want to have styled string formats, here is the workaround:

1. Entity-escape the angle brackets in the string resource (e.g., this is `%1$s`);
2. Retrieve the string resource as normal, though it will not be styled at this point (e.g., `getString(R.string.funky_format)`);
3. Generate the format results, being sure to escape any string values you substitute in, in case they contain angle brackets or ampersands

```
String.format(getString(R.string.funky_format),
    TextUtils.htmlEncode(strName));
```

4. Convert the entity-escaped HTML into a Spanned object via `Html.fromHtml()`

```
someTextView.setText(Html  
    .fromHtml(resultFromStringFormat));
```

To see this in action, let's look at the Resources/Strings demo. Here is the layout file:

```
<?xml version="1.0" encoding="utf-8"?>  
<LinearLayout xmlns:android="http://schemas.android.com/apk/res/android"  
    android:orientation="vertical"  
    android:layout_width="fill_parent"  
    android:layout_height="fill_parent"  
    >  
    <LinearLayout  
        android:orientation="horizontal"  
        android:layout_width="fill_parent"  
        android:layout_height="wrap_content"  
        >  
        <Button android:id="@+id/format"  
            android:layout_width="wrap_content"  
            android:layout_height="wrap_content"  
            android:text="@string/btn_name"  
            android:onClick="applyFormat"  
            />  
        <EditText android:id="@+id/name"  
            android:layout_width="fill_parent"  
            android:layout_height="wrap_content"  
            />  
        </LinearLayout>  
        <TextView android:id="@+id/result"  
            android:layout_width="fill_parent"  
            android:layout_height="wrap_content"  
            />  
    </LinearLayout>
```

As you can see, it is just a button, a field, and a label. The intent is for somebody to enter their name in the field, then click the button to cause the label to be updated with a formatted message containing their name.

The button in the layout file references a string resource (@string/btn_name), so we need a string resource file (res/values/strings.xml):

```
<?xml version="1.0" encoding="utf-8"?>  
<resources>  
    <string name="app_name">StringsDemo</string>  
    <string name="btn_name">Name:</string>  
    <string name="funky_format">My name is &lt;b>%1$s</b></string>  
</resources>
```

The `app_name` resource is automatically created by the `android create project` command. The `btn_name` string is the caption of the `Button`, while our styled string format is in `funky_format`.

Finally, to hook all this together, we need a pinch of Java:

```
package com.commonware.android.strings;

import android.app.Activity;
import android.os.Bundle;
import android.text.TextUtils;
import android.text.Html;
import android.view.View;
import android.widget.EditText;
import android.widget.TextView;

public class StringsDemo extends Activity {
    EditText name;
    TextView result;

    @Override
    public void onCreate(Bundle icle) {
        super.onCreate(icle);
        setContentView(R.layout.main);

        name=(EditText)findViewById(R.id.name);
        result=(TextView)findViewById(R.id.result);
    }

    public void applyFormat(View v) {
        String format=getString(R.string.funky_format);
        String simpleResult=String.format(format,
            TextUtils.htmlEncode(name.getText().toString()));
        result.setText(Html.fromHtml(simpleResult));
    }
}
```

The string resource manipulation can be found in `applyFormat()`, which is called when the button is clicked. First, we get our format via `getString()` – something we could have done at `onCreate()` time for efficiency. Next, we format the value in the field using this format, getting a string back, since the string resource is in entity-encoded HTML. Note the use of `TextUtils.htmlEncode()` to entity-encode the entered name, in case somebody decides to use an ampersand or something. Finally, we convert the simple HTML into a styled text object via `Html.fromHtml()` and update our label.

When the activity is first launched, we have an empty label:

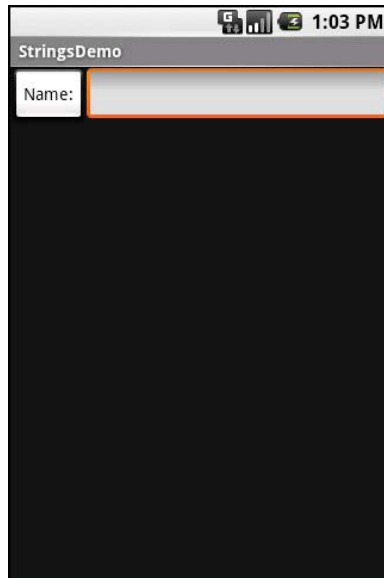

Figure 100. The `StringsDemo` sample application, as initially launched

but if we fill in a name and click the button, we get:

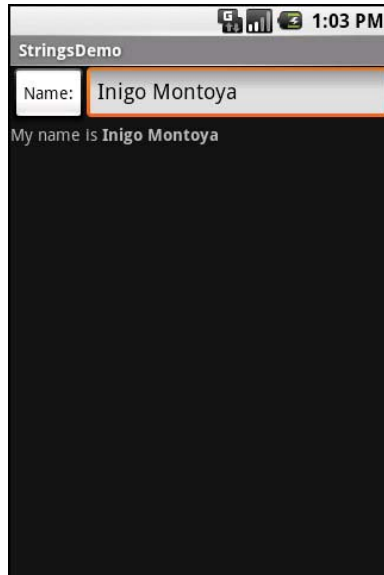

Figure 101. The same application, after filling in some heroic figure's name

Got the Picture?

Android supports images in the PNG, JPEG, and GIF formats. GIF is officially discouraged, however; PNG is the overall preferred format. Images can be used anywhere that requires a `Drawable`, such as the image and background of an `ImageView`.

Using images is simply a matter of putting your image files in `res/drawable/` and then referencing them as a resource. Within layout files, images are referenced as `@drawable/...` where the ellipsis is the base name of the file (e.g., for `res/drawable/foo.png`, the resource name is `@drawable/foo`). In Java, where you need an image resource ID, use `R.drawable.` plus the base name (e.g., `R.drawable.foo`).

So, let's update the previous example to use an icon for the button instead of the string resource. This can be found as `Resources/Images`. First, we slightly adjust the layout file, using an `ImageButton` and referencing a drawable named `@drawable/icon`, which refers to an image file in

res/drawable with a base name of icon. In this case, we use a 32x32 PNG file from the [Nuvola](#) icon set:

```
<?xml version="1.0" encoding="utf-8"?>
<LinearLayout xmlns:android="http://schemas.android.com/apk/res/android"
    android:orientation="vertical"
    android:layout_width="fill_parent"
    android:layout_height="fill_parent"
    >
    <LinearLayout
        android:orientation="horizontal"
        android:layout_width="fill_parent"
        android:layout_height="wrap_content"
        >
        <ImageButton android:id="@+id/format"
            android:layout_width="wrap_content"
            android:layout_height="wrap_content"
            android:src="@drawable/icon"
            android:onClick="applyFormat"
            />
        <EditText android:id="@+id/name"
            android:layout_width="fill_parent"
            android:layout_height="wrap_content"
            />
    </LinearLayout>
    <TextView android:id="@+id/result"
        android:layout_width="fill_parent"
        android:layout_height="wrap_content"
        />
</LinearLayout>
```

Now, our button has the desired icon:

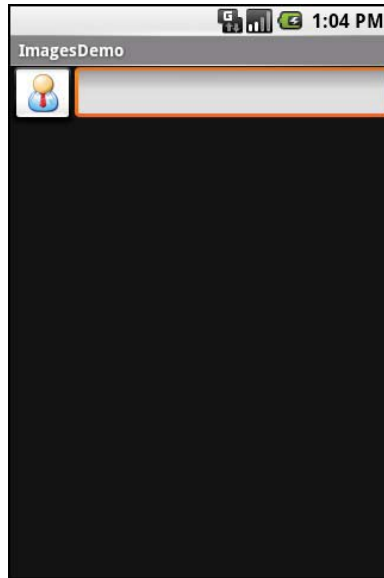

Figure 102. The ImagesDemo sample application

XML: The Resource Way

If you wish to package static XML with your application, you can use an XML resource. Simply put the XML file in `res/xml/`, and you can access it by `getXml()` on a `Resources` object, supplying it a resource ID of `R.xml.` plus the base name of your XML file. So, in an activity, with an XML file of `words.xml`, you could call `getResources().getXml(R.xml.words)`.

This returns an instance of an `XmlPullParser`, found in the `org.xmlpull.v1` Java namespace. An XML pull parser is event-driven: you keep calling `next()` on the parser to get the next event, which could be `START_TAG`, `END_TAG`, `END_DOCUMENT`, etc. On a `START_TAG` event, you can access the tag's name and attributes; a single `TEXT` event represents the concatenation of all text nodes that are direct children of this element. By looping, testing, and invoking per-element logic, you parse the file.

To see this in action, let's rewrite the Java code for the `Files/Static` sample project to use an XML resource. This new project, `Resources/XML`, requires that you place the `words.xml` file from `Static` not in `res/raw/`, but in

res/xml/. The layout stays the same, so all that needs replacing is the Java source:

```
package com.commonware.android.resources;

import android.app.Activity;
import android.os.Bundle;
import android.app.ListActivity;
import android.view.View;
import android.widget.AdapterView;
import android.widget.AdapterView.OnItemClickListener;
import android.widget.ArrayAdapter;
import android.widget.ListView;
import android.widget.TextView;
import android.widget.Toast;
import java.io.InputStream;
import java.util.ArrayList;
import org.xmlpull.v1.XmlPullParser;
import org.xmlpull.v1.XmlPullParserException;

public class XMLResourceDemo extends ListActivity {
    TextView selection;
    ArrayList<String> items=new ArrayList<String>();

    @Override
    public void onCreate(Bundle icicle) {
        super.onCreate(icicle);
        setContentView(R.layout.main);
        selection=(TextView)findViewById(R.id.selection);

        try {
            XmlPullParser xpp=getResources().getXml(R.xml.words);

            while (xpp.getEventType()!=XmlPullParser.END_DOCUMENT) {
                if (xpp.getEventType()==XmlPullParser.START_TAG) {
                    if (xpp.getName().equals("word")) {
                        items.add(xpp.getAttributeValue(0));
                    }
                }

                xpp.next();
            }
        } catch (Throwable t) {
            Toast
                .makeText(this, "Request failed: "+t.toString(), Toast.LENGTH_LONG)
                .show();
        }

        setListAdapter(new ArrayAdapter<String>(this,
            android.R.layout.simple_list_item_1,
            items));
    }
}
```

```
public void onListItemClick(ListView parent, View v, int position,
                             long id) {
    selection.setText(items.get(position).toString());
}
}
```

Now, inside our try...catch block, we get our XmlPullParser and loop until the end of the document. If the current event is `START_TAG` and the name of the element is `word` (`xpp.getName().equals("word")`), then we get the one-and-only attribute and pop that into our list of items for the selection widget. Since we're in complete control over the XML file, it is safe enough to assume there is exactly one attribute. But, if you were not as comfortable that the XML is properly defined, you might consider checking the attribute count (`getAttributeCount()`) and the name of the attribute (`getAttributeName()`) before blindly assuming the 0-index attribute is what you think it is.

The result looks the same as before, albeit with a different name in the title bar:

Figure 103. The XMLResourceDemo sample application

Miscellaneous Values

In the `res/values/` directory, in addition to string resources, you can place one (or more) XML files describing other simple resources, such as dimensions, colors, and arrays. We have already seen uses of dimensions and colors in previous examples, where they were passed as simple strings (e.g., `"10dip"`) as parameters to calls. You can, of course, set these up as Java static final objects and use their symbolic names...but this only works inside Java source, not in layout XML files. By putting these values in resource XML files, you can reference them from both Java and layouts, plus have them centrally located for easy editing.

Resource XML files have a root element of `resources`; everything else is a child of that root.

Dimensions

Dimensions are used in several places in Android to describe distances, such as a widget's padding. There are several different units of measurement available to you:

- `in` and `mm` for inches and millimeters, respectively, based on the actual size of the screen
- `pt` for points, which in publishing terms is 1/72nd of an inch (again, based on the actual physical size of the screen)
- `dip` and `sp` for device-independent pixels and scale-independent pixels – one pixel equals one `dip` for a 160dpi resolution screen, with the ratio scaling based on the actual screen pixel density (scale-independent pixels also take into account the user's preferred font size)

To encode a dimension as a resource, add a `dimen` element, with a `name` attribute for your unique name for this resource, and a single child text element representing the value:

```
<resources>
  <dimen name="thin">10px</dimen>
  <dimen name="fat">1in</dimen>
</resources>
```

In a layout, you can reference dimensions as `@dimen/...`, where the ellipsis is a placeholder for your unique name for the resource (e.g., `thin` and `fat` from the sample above). In Java, you reference dimension resources by the unique name prefixed with `R.dimen.` (e.g., `Resources.getDimen(R.dimen.thin)`).

Colors

Colors in Android are hexadecimal RGB values, also optionally specifying an alpha channel. You have your choice of single-character hex values or double-character hex values, leaving you with four styles:

- `#RGB`
- `#ARGB`
- `#RRGGBB`
- `#AARRGGBB`

These work similarly to their counterparts in Cascading Style Sheets (CSS).

You can, of course, put these RGB values as string literals in Java source or layout resources. If you wish to turn them into resources, though, all you need to do is add `color` elements to the resources file, with a `name` attribute for your unique name for this color, and a single text element containing the RGB value itself:

```
<resources>
  <color name="yellow_orange">#FFD555</color>
  <color name="forest_green">#005500</color>
  <color name="burnt_umber">#8A3324</color>
</resources>
```

In a layout, you can reference colors as `@color/...`, replacing the ellipsis with your unique name for the color (e.g., `burnt_umber`). In Java, you

reference color resources by the unique name prefixed with `R.color.` (e.g., `Resources.getColor(R.color.forest_green)`).

Arrays

Array resources are designed to hold lists of simple strings, such as a list of honorifics (Mr., Mrs., Ms., Dr., etc.).

In the resource file, you need one `string-array` element per array, with a `name` attribute for the unique name you are giving the array. Then, add one or more child `item` elements, each of which having a single text element with the value for that entry in the array:

```
<?xml version="1.0" encoding="utf-8"?>
<resources>
    <string-array name="cities">
        <item>Philadelphia</item>
        <item>Pittsburgh</item>
        <item>Allentown/Bethlehem</item>
        <item>Erie</item>
        <item>Reading</item>
        <item>Scranton</item>
        <item>Lancaster</item>
        <item>Altoona</item>
        <item>Harrisburg</item>
    </string-array>
    <string-array name="airport_codes">
        <item>PHL</item>
        <item>PIT</item>
        <item>ABE</item>
        <item>ERI</item>
        <item>RDG</item>
        <item>AVP</item>
        <item>LNS</item>
        <item>A00</item>
        <item>MDT</item>
    </string-array>
</resources>
```

From your Java code, you can then use `Resources.getStringArray()` to get a `String[]` of the items in the list. The parameter to `getStringArray()` is your unique name for the array, prefixed with `R.array.` (e.g., `Resources.getStringArray(R.array.honorifics)`).

Different Strokes for Different Folks

One set of resources may not fit all situations where your application may be used. One obvious area comes with string resources and dealing with internationalization (I18N) and localization (L10N). Putting strings all in one language works fine – probably at least for the developer – but only covers one language.

That is not the only scenario where resources might need to differ, though. Here are others:

- **Screen orientation:** is the screen in a portrait orientation? Landscape? Is the screen square and, therefore, does not really have an orientation?
- **Screen size:** how many pixels does the screen have, so you can size your resources accordingly (e.g., large versus small icons)?
- **Touchscreen:** does the device have a touchscreen? If so, is the touchscreen set up to be used with a stylus or a finger?
- **Keyboard:** what keyboard does the user have (QWERTY, numeric, neither), either now or as an option?
- **Other input:** does the device have some other form of input, like a directional pad or click-wheel?

The way Android currently handles this is by having multiple resource directories, with the criteria for each embedded in their names.

Suppose, for example, you want to support strings in both English and Spanish. Normally, for a single-language setup, you would put your strings in a file named `res/values/strings.xml`. To support both English and Spanish, you would create two folders, `res/values-en/` and `res/values-es/`, where the value after the hyphen is the [ISO 639-1](#) two-letter code for the language you want. Your English-language strings would go in `res/values-en/strings.xml` and the Spanish ones in `res/values-es/strings.xml`. Android will choose the proper file based on the user's device settings.

An even better approach is for you to consider some language to be your default, and put those strings in `res/values/strings.xml`. Then, create other resource directories for your translations (e.g., `res/values-es/strings.xml` for Spanish). Android will try to match a specific language set of resources; failing that, it will fall back to the default of `res/values/strings.xml`.

Seems easy, right?

Where things start to get complicated is when you need to use multiple disparate criteria for your resources. For example, let us suppose you want to develop both for the T-Mobile G1, the Samsung Galaxy Tab, and the Motorola Charm.

- The T-Mobile G1 has a normal-size, medium-density screen and a hardware keyboard
- The Samsung Galaxy Tab has a large size, high-density screen and no hardware keyboard
- The Motorola Charm has a small size, medium-density screen and a hardware keyboard

You may want to have somewhat different layouts for these devices, to take advantage of different screen real estate and different input options. Specifically:

- You want different layouts for each combination of size, orientation, and keyboard
- You want different drawables for each density

Once you get into these sorts of situations, though, all sorts of rules come into play, such as:

- The configuration options (e.g., `-en`) have a particular order of precedence, and they must appear in the directory name in that order. The [Android documentation](#) outlines the specific order in which these options can appear. For the purposes of this example, screen size is more important than screen orientation, which is

more important than screen density, which is more important than whether or not the device has a keyboard.

- There can only be one value of each configuration option category per directory.
- Options are case sensitive

So, for the scenario described above, in theory, we would need the following directories, representing the possible combinations:

- `res/layout-large-port-mdpi-qwerty`
- `res/layout-large-port-mdpi-nokeys`
- `res/layout-large-port-hdpi-qwerty`
- `res/layout-large-port-hdpi-nokeys`
- `res/layout-large-land-mdpi-qwerty`
- `res/layout-large-land-mdpi-nokeys`
- `res/layout-large-land-hdpi-qwerty`
- `res/layout-large-land-hdpi-nokeys`
- `res/layout-normal-port-mdpi-qwerty`
- `res/layout-normal-port-mdpi-nokeys`
- `res/layout-normal-port-finger-qwerty`
- `res/layout-normal-port-hdpi-nokeys`
- `res/layout-normal-land-mdpi-qwerty`
- `res/layout-normal-land-mdpi-nokeys`
- `res/layout-normal-land-hdpi-qwerty`
- `res/layout-normal-land-hdpi-nokeys`
- `res/drawable-large-port-mdpi-qwerty`
- `res/drawable-large-port-mdpi-nokeys`
- `res/drawable-large-port-hdpi-qwerty`
- `res/drawable-large-port-hdpi-nokeys`
- `res/drawable-large-land-mdpi-qwerty`
- `res/drawable-large-land-mdpi-nokeys`
- `res/drawable-large-land-hdpi-qwerty`

- `res/drawable-large-land-hdpi-nokeys`
- `res/drawable-normal-port-mdpi-qwerty`
- `res/drawable-normal-port-mdpi-nokeys`
- `res/drawable-normal-port-finger-qwerty`
- `res/drawable-normal-port-hdpi-nokeys`
- `res/drawable-normal-land-mdpi-qwerty`
- `res/drawable-normal-land-mdpi-nokeys`
- `res/drawable-normal-land-hdpi-qwerty`
- `res/drawable-normal-land-hdpi-nokeys`

Don't panic! We will shorten this list in just a moment!

Note that there is nothing preventing you from also having a directory with the unadorned base name (`res/layout`). In fact, this is really a good idea, in case future editions of the Android runtime introduce other configuration options you did not consider – having a default layout might make the difference between your application working or failing on that new device.

Also, we can cut the number of required directories a lot by decoding the rules Android uses for determining which, among a set of candidates, is the "right" resource directory to use:

1. First up, Android tosses out ones that are specifically invalid. So, for example, if the screen size of the device is "normal", the `-large` directories would be dropped as candidates, since they call for some other size.
2. Next, Android counts the number of matches for each folder, and only pays attention to those with the most matches.
3. Finally, Android goes in the order of precedence of the options – in other words, it goes from left to right in the directory name.

Also, our drawables are only varying by density, and our layouts are not varying by density, so we can clear out a lot of combinations by focusing on only the relevant platform differences.

So we could skate by with only the following configurations:

- `res/layout-large-land-qwerty`
- `res/layout-large-qwerty`
- `res/layout-large-land`
- `res/layout-large`
- `res/layout-normal-land-qwerty`
- `res/layout-normal-qwerty`
- `res/layout-normal-land`
- `res/layout`
- `res/drawable-hdpi`
- `res/drawable`

Here, we take advantage of the fact that specific matches take precedence over "unspecified" values. So, a device with a QWERTY keyboard will choose a resource with `qwerty` in the directory over a resource that does not specify its keyboard type.

We could refine this even further, to only cover the specific devices we are targeting (e.g., there is no large device with `qwerty`):

- `res/layout-large-land`
- `res/layout-large`
- `res/layout-land-qwerty`
- `res/layout-qwerty`
- `res/layout-land`
- `res/layout`
- `res/drawable-hdpi`
- `res/drawable`

If we did not care about having different layouts for whether the device had a hardware keyboard, we could drop the two `-qwerty` resource sets.

We will see these resource sets again in the chapter on [supporting multiple screen sizes](#), later in the book.

RTL Languages: Going Both Ways

Android 2.3 added support for many more languages than had existed in previous versions of the platform. As such, you now have greater opportunity to localize your application where it is needed.

In particular, Android 2.3 added support for right-to-left (RTL) languages, notably Hebrew and Arabic. Previously, Android only supported languages written horizontally from left to right, such as English. This not only means you have the potential for creating localized versions for RTL languages, but you may need to consider whether your UI in general will work properly for RTL languages. For example:

- Are your `TextView` widgets aligned on the left side with other widgets or containers? If so, is that the right answer for your RTL users?
- Will there be any issues with your `EditText` widgets when users start entering RTL text, such as inappropriate scrolling because you have not properly constrained the `EditText` widget's width?
- If you created your own forms of text input, outside of `EditText` and the input method framework (e.g., custom on-screen virtual keyboards), will they support RTL languages?

Defining and Using Styles

Every now and then, you will find some code with a cryptic style attribute in a layout element. For example, in the chapter on threading, there was our `ProgressBar`:

```
<?xml version="1.0" encoding="utf-8"?>
<LinearLayout xmlns:android="http://schemas.android.com/apk/res/android"
    android:orientation="vertical"
    android:layout_width="fill_parent"
    android:layout_height="fill_parent"
    >
    <ProgressBar android:id="@+id/progress"
        style="?android:attr/progressBarStyleHorizontal"
        android:layout_width="fill_parent"
        android:layout_height="wrap_content" />
</LinearLayout>
```

Something about that magic style attribute changed our `ProgressBar` from a normal circle to a horizontal bar.

This chapter will briefly explore the concept of styles, how you can create them, and how you can apply them to your own widgets.

Styles: DIY DRY

The purpose of styles is to encapsulate a set of attributes that you intend to use repeatedly, conditionally, or otherwise wish to keep separate from your layouts proper. The primary use case is "don't repeat yourself" (DRY) – if you have a bunch of widgets that look the same, use a style to use a single

definition for "look the same", rather than copying the look from widget to widget.

And that paragraph will make a bit more sense if we look at an example, specifically the `Styles/NowStyled` sample project.

This is the same project we examined in [an earlier chapter](#), with a full-screen button that shows the date and time of when the activity was launched or when the button was pushed. This time, though, we want to change the way the text on the face of the button appears, and we will do so using a style.

The `res/layout/main.xml` file in this project is the same as it was, with the addition of a `style` attribute:

```
<?xml version="1.0" encoding="utf-8"?>
<Button xmlns:android="http://schemas.android.com/apk/res/android"
    android:id="@+id/button"
    android:text=""
    android:layout_width="fill_parent"
    android:layout_height="fill_parent"
    style="@style/bigred"
/>
```

Note that the `style` attribute is part of stock XML and therefore is not in the `android` namespace, so it does not get the `android:` prefix.

The value, `@style/bigred`, points to a style resource. Style resources are values resources and can be found in the `res/values/` directory in your project, or in other resource sets (e.g., `res/values-v11/` for values resources only to be used on API Level 11 or higher). The convention is for styles resources to be held in a `styles.xml` file, such as the one from the `NowStyled` project:

```
<?xml version="1.0" encoding="utf-8"?>
<resources>
    <style name="bigred">
        <item name="android:textSize">30sp</item>
        <item name="android:textColor">#FFFF0000</item>
    </style>
</resources>
```

The `<style>` element supplies the name of the style, which is what we use when referring to the style from a layout. The `<item>` children of the `<style>` element represent values of attributes to be applied to whatever the style is applied towards – in our example, our `Button` widget. So, our `Button` will have a comparatively large font (`android:textSize` set to `30sp`) and have the text appear in red (`android:textColor` set to `#FFFF0000`).

There are no changes needed elsewhere in the project – nothing needs to be adjusted in the manifest, in the Java code of the activity, etc. Just defining the style and applying it to the widget gives us results:

Figure 104. The `Styles/NowStyled` sample application

Elements of Style

There are four elements to consider when applying a style:

1. Where do you put the style attributes to say you want to apply a style?

2. What attributes can you define via a style?
3. How do you inherit from a previously-defined style (one of your own or one from Android)?
4. What values can those attributes have in a style definition?

Where to Apply a Style

The `style` attribute can be applied to a widget, to only affect that widget.

The `style` attribute can be applied to a container, to affect that container. However, doing this does not automatically style its children. For example, suppose `res/layout/main.xml` looked instead like this:

```
<?xml version="1.0" encoding="utf-8"?>
<LinearLayout xmlns:android="http://schemas.android.com/apk/res/android"
    android:layout_width="fill_parent"
    android:layout_height="fill_parent"
    style="@style/bigred"
>
    <Button
        android:id="@+id/button"
        android:text=""
        android:layout_width="fill_parent"
        android:layout_height="fill_parent"
    />
</LinearLayout>
```

The resulting UI would not have the `Button` text in a big red font, despite the `style` attribute. The style only affects the container, not the contents of the container.

You can also apply a style to an activity or an application as a whole, though then it is referred to as a "theme", which will be covered [a bit later in this chapter](#).

The Available Attributes

When styling a widget or container, you can apply any of that widget's or container's attributes in the style itself. So, if it shows up in the "XML

Attributes" or "Inherited XML Attributes" portions of the Android JavaDocs, you can put it in a style.

Note that Android will ignore invalid styles. So, had we applied the `bigred` style to the `LinearLayout` as shown above, everything would run fine, just with no visible results. Despite the fact that `LinearLayout` has no `android:textSize` or `android:textColor` attribute, there is no compile-time failure nor a runtime exception.

Also, layout directives, such as `android:layout_width`, can be put in a style.

Inheriting a Style

You can also indicate that you want to inherit style attributes from another style, by specifying an `parent` attribute on the `<style>` element.

For example, take a look at this style resource:

```
<?xml version="1.0" encoding="utf-8"?>
<resources>
  <style name="activated" parent="android:Theme.Holo">
    <item name="android:background">?
android:attr/activatedBackgroundIndicator</item>
  </style>
</resources>
```

We will see this resource again in [a later chapter](#) on using the new fragment UI framework.

Here, we are indicating that we want to inherit the `Theme.Holo` style from within Android. Hence, in addition to all of our own attribute definitions, we are specifying that we want all of the attribute definitions from `Theme.Holo` as well.

In many cases, this will not be necessary. If you do not specify a parent, your attribute definitions will be blended into whatever default style is being applied to the widget or container.

The Possible Values

Typically, the value that you will give those attributes in the style will be some constant, like 30sp or #FFFF0000.

Sometimes, though, you want to perform a bit of indirection – you want to apply some other attribute value from the theme you are inheriting from. In that case, you will wind up using the somewhat cryptic `?android:attr/` syntax, along with a few related magic incantations.

For example, let's look again at this style resource:

```
<?xml version="1.0" encoding="utf-8"?>
<resources>
  <style name="activated" parent="android:Theme.Holo">
    <item name="android:background"?
android:attr/activatedBackgroundIndicator</item>
  </style>
</resources>
```

Here, we are indicating that the value of `android:background` is not some constant value, or even a reference to a drawable resource (e.g., `@drawable/my_background`). Instead, we are referring to the value of some other attribute – `activatedBackgroundIndicator` – from our inherited theme. Whatever the theme defines as being the `activatedBackgroundIndicator` is what our background should be.

Sometimes, this is applied to a style as a whole. For example, let's look again at the `ProgressBar`:

```
<?xml version="1.0" encoding="utf-8"?>
<LinearLayout xmlns:android="http://schemas.android.com/apk/res/android"
  android:orientation="vertical"
  android:layout_width="fill_parent"
  android:layout_height="fill_parent"
  >
  <ProgressBar android:id="@+id/progress"
    style="?android:attr/progressBarStyleHorizontal"
    android:layout_width="fill_parent"
    android:layout_height="wrap_content" />
</LinearLayout>
```

Here, our style attribute – not a style resource – is pointing to a [theme-supplied](#) attribute (`progressBarStyleHorizontal`). If you poke through the Android source code, you will see that this is defined as being a style resource, specifically `@android:style/Widget.ProgressBar.Horizontal`. Hence, we are saying to Android that we want our `ProgressBar` styled as `@android:style/Widget.ProgressBar.Horizontal`, via the indirection of `?android:attr/progressBarStyleHorizontal`.

This portion of the Android style system is very under-documented, to the point where Google itself recommends you look at the [Android source code listing the various styles](#) to see what is possible.

This is one place where inheriting a style becomes important. In the first example shown in this section, we inherited from `Theme.Holo`, because we specifically wanted the `activatedBackgroundIndicator` value from `Theme.Holo`. That value might not exist in other styles, or it might not have the value we want.

Themes: Would a Style By Any Other Name...

Themes are styles, applied to an activity or application, via an `android:theme` attribute on the `<activity>` or `<application>` element. If the theme you are applying is your own, just reference it as `@style/...`, just as you would in a style attribute of a widget. If the theme you are applying, though, comes from Android, typically you will use a value with `@android:style/` as the prefix, such as `@android:style/Theme.Dialog` or `@android:style/Theme.Light`.

In a theme, your focus is not so much on styling widgets, but styling the activity itself. For example, here is the definition of `@android:style/Theme.NoTitleBar.Fullscreen`:

```
<!-- Variant of the default (dark) theme that has no title bar and
fills the entire screen -->
<style name="Theme.NoTitleBar.Fullscreen">
  <item name="android:windowFullscreen">true</item>
  <item name="android:windowContentOverlay">@null</item>
</style>
```

It specifies that the activity should take over the entire screen, removing the status bar on Android 1.x and 2.x devices (`android:windowFullscreen` set to `true`). It also specifies that the "content overlay" – a layout that wraps around your activity's content view – should be set to nothing (`android:windowContentOverlay` set to `@null`), having the effect of removing the title bar.

A theme might also specify other styles that are applied to specific widgets. For example, it is in the root theme (`Theme`) that we see:

```
<item
name="progressBarStyleHorizontal">@android:style/Widget.ProgressBar.Horizontal</
item>
```

Here, `progressBarStyleHorizontal` is pointing to `@android:style/Widget.ProgressBar.Horizontal`. This is how we are able to reference `?android:attr/progressBarStyleHorizontal` in our `ProgressBar` widget, and we could create our own theme that re-defines `progressBarStyleHorizontal` to point to some other style (e.g., we want to change the rounded rectangle used for the actual progress bar image itself).

Handling Multiple Screen Sizes

For the first year or so since Android 1.0 was released, all production Android devices had the same screen resolution (HVGA, 320x480) and size (around 3.5" / 9cm). Starting in the fall of 2009, though, devices started arriving with widely disparate screen sizes and resolutions, from tiny QVGA (240x320) screens to much larger WVGA (480x800) screens. And, in the fall of 2010, tablets and Google TV devices appeared, offering yet more screen sizes.

Of course, users will be expecting your application to be functional on all of these, and perhaps take advantage of larger screen sizes to add greater value. To that end, Android 1.6 added new capabilities to help better support these differing screen sizes and resolutions, and these capabilities have been extended in subsequent Android releases.

The Android documentation has [extensive coverage](#) of the mechanics of handling multiple screen sizes. You are encouraged to read that page along with this chapter, to get the best understanding of how best to cope with, and perhaps take advantage of, multiple screen sizes. After a number of sections discussing the options and theory, the chapter wraps with an in-depth look at making a fairly simple application handle multiple screen sizes well.

Taking the Default

Let's suppose, though, that you start off by totally ignoring the issue of screen sizes and resolutions. What happens?

If your application is compiled for Android 1.5 or lower, Android will assume your application was designed to look good on the classic screen size and resolution. Android will then automatically do the following:

- If your application is installed on a device with a larger screen, Android will run your application in "compatibility mode", scaling everything based on the actual screen size. So, suppose you have a 24px square PNG file, and Android install and runs your application on a device with the standard physical size but a WVGA resolution (a so-called "high-density" screen). Android might scale your PNG file to be 36px when it displays it, so it will take up the same visible space on the screen. On the plus side, Android handles this automatically; on the minus side, bitmap scaling algorithms tend to make the images a bit fuzzy.
- Android will block your application from running on a device with a smaller screen. Hence, QVGA devices, like the HTC Tattoo, will be unable to get your application, even if it is available on the Android Market.

As an example of how this affects your app, take a peek at the Containers/Table sample application as viewed on an HTC Tattoo, with its QVGA screen:

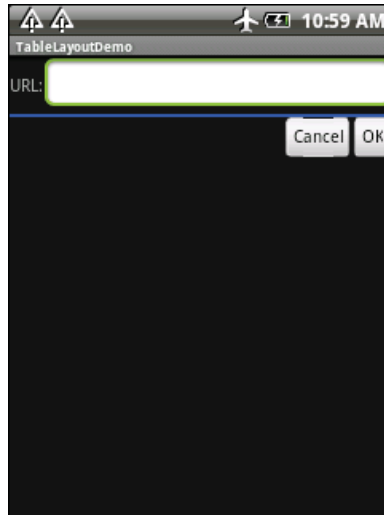

Figure 105. TableLayout sample in QVGA via compatibility mode

If your application is compiled for Android 1.6 or higher, Android assumes that you are properly handling all screen sizes, and therefore will not run your application in "compatibility mode". We will see how to tailor this in a [later section](#).

Whole in One

The simplest approach to handling multiple screen sizes in Android is to design your user interfaces such that they automatically scale for the screen size, without any size-specific code or resources. In other words, "it just works".

This implies, though, that everything you use in your user interface can be gracefully scaled by Android and that everything will fit, even on a QVGA screen.

Here are some tips for achieving this "all in one" solution:

Don't Think About Positions, Think About Rules

Some developers, perhaps those coming from the "drag-and-drop" school of UI development, think first and foremost about the positions of widgets. They think that they want certain widgets to be certain fixed sizes at certain fixed locations. They get frustrated with Android layout manager (containers) and may gravitate to the deprecated `AbsoluteLayout` as a way to design UIs they way they used to.

That rarely works well even on desktops, as can be seen by applications that do not handle window resizing very well. Similarly, it will not work on mobile devices, particularly Android, with its range of screen sizes and resolutions.

Instead of thinking about positions, think about rules. You need to teach Android the "business rules" about where widgets should be sized and placed, with Android then interpreting those rules based upon what the device's screen actually supports in terms of resolution.

The simplest rules are the `fill_parent` and `wrap_content` values for `android:layout_width` and `android:layout_height`. Those do not specify specific sizes, but rather adapt to the space available.

The richest environment for easily specifying rules is to use `RelativeLayout`. While complicated on the surface, `RelativeLayout` does an excellent job of letting you control your layout while still adapting it to other screen sizes. For example, you can:

- Explicitly anchor widgets to the bottom or right side of the screen, rather than hoping they will wind up there courtesy of some other layout
- Control the distances between widgets that are "connected" (e.g., a label for a field should be to the left of the field) without having to rely on padding or margins

The greatest control for specifying rules is to create your own layout class. For example, suppose you are creating a series of applications that

implement card games. You may want to have a layout class that knows about playing cards: how they overlap, which are face up versus face down, how big to be to handle varying number of cards, etc. While you could achieve the desired look with, say, a `RelativeLayout`, you may be better served implementing a `PlayingCardLayout` or a `HandOfCardsLayout` or something that is more explicitly tailored for your application. Unfortunately, creating custom layout classes is under-documented at this point in time.

Consider Physical Dimensions

Android offers a wide range of available units of measure for dimensions. The most popular has been the pixel (`px`), because it is easy to "wrap your head around" the concept. After all, all Android devices will have screens with such-and-so number of pixels in each direction.

However, pixels start to become troublesome as screen density changes. As the number of pixels in a given screen size increases, the pixels effectively shrink. A 32px icon on a traditional Android device might be finger-friendly, but on a high-density device (say, WVGA in a mobile phone form factor), 32px may be a bit small for use with a finger.

If you have something intrinsically scalable (e.g., a `Button`) where you had been specifying a size in pixels, you might consider switching to using millimeters (`mm`) or inches (`in`) as the unit of measure. 10mm is 10mm regardless of the screen resolution or the screen size. This way, you can ensure that your widget is sized to be finger-friendly, regardless of the number of pixels that might take.

Avoid "Real" Pixels

In some circumstance using millimeters for dimensions will not make sense. Then, you may wish to consider using other units of measure while still avoiding "real" pixels.

Android offers dimensions measured in density-independent pixels (dip). These map 1:1 to pixels for a 160dpi screen (e.g., a classic HVGA Android device) and scale from there. For example, on a 240dpi device (e.g., a phone-sized WVGA device), the ratio is 2:3, so 50dip = 50px at 160dpi = 75px at 240dpi. The advantage to the user of going with dip is that the actual size of the dimension stays the same, so visibly there is no difference between 50dip at 160dpi and 50dip at 240dpi.

Android also offers dimensions measured in scaled pixels (sp). Scaled pixels, in theory, are scaled based on the user's choice of font size (FONT_SCALE value in `System.Settings`).

Choose Scalable Drawables

Classic bitmaps – PNG, JPG, GIF – are not intrinsically scalable. If you are not running in "compatibility mode", Android will not even try to scale them for you based on screen resolution and size. Whatever size of bitmap you supply is the size it will be, even if that makes the image too large or too small on some screens.

One way to address this is to try to avoid static bitmaps, using nine-patch bitmaps and XML-defined drawables (e.g., `GradientDrawable`) as alternatives. A nine-patch bitmap is a PNG file specially encoded to have rules indicating how that image can be stretched to take up more space. XML-defined drawables use a quasi-SVG XML language to define shapes, their strokes and fills, and so on.

Tailor Made, Just For You (And You, And You, And...)

There will be times, though, when you want to have different looks or behaviors based upon screen size or density. Android has ways for you to switch out resources or code blocks based on the environment in which your application runs. When properly used in combination with the above techniques, achieving screen size- and density-independence is eminently possible, at least for devices running Android 1.6 and newer.

<supports-screens>

The first step to proactively supporting screen sizes is to add the <supports-screens> element to your `AndroidManifest.xml` file. This specifies which screen sizes you explicitly support and which you do not. Those that you do not will be handled by the automatic "compatibility mode" [described previously](#).

Here is a manifest containing a <supports-screens> element:

```
<?xml version="1.0" encoding="utf-8"?>
<manifest xmlns:android="http://schemas.android.com/apk/res/android"
    package="com.commonware.android.eu4you"
    android:versionCode="1"
    android:versionName="1.0">
    <supports-screens
        android:largeScreens="true"
        android:normalScreens="true"
        android:smallScreens="true"
        android:anyDensity="true"
    />
    <application android:label="@string/app_name"
        android:icon="@drawable/cw">
        <activity android:name=".EU4You"
            android:label="@string/app_name">
            <intent-filter>
                <action android:name="android.intent.action.MAIN" />
                <category android:name="android.intent.category.LAUNCHER" />
            </intent-filter>
        </activity>
    </application>
</manifest>
```

Three of these attributes are almost self-explanatory: `android:smallScreens`, `android:normalScreens`, and `android:largeScreens` each take a boolean value indicating if your application explicitly supports those screens (`true`) or requires "compatibility mode" assistance (`false`). Android 2.3 has also added an `android:xlargeScreens` for larger tablets and (perhaps) televisions.

The `android:anyDensity` attribute indicates whether you are taking density into account in your calculations (`true`) or not (`false`). If `false`, Android will pretend as though all of your dimensions (e.g., 4px) are for a normal-density (160dpi) screen. If your application is running on a screen with lower or higher density, Android will scale your dimensions accordingly. If you

indicate that `android:anyDensity = "true"`, you are telling Android not to do that, putting the onus on you to use density-independent units, such as `dip`, `mm`, or `in`.

Resources and Resource Sets

The primary way to "toggle" different things based on screen size or density is to create **resource sets**. By creating resource sets that are specific to different device characteristics, you teach Android how to render each, with Android switching among those sets automatically.

Default Scaling

By default, Android will scale all drawable resources. Those that are intrinsically scalable, as described in the [previous section](#), will scale nicely. Ordinary bitmaps will be scaled just using a normal scaling algorithm, which may or may not give you great results. It also may slow things down a bit. If you wish to avoid this, you will need to set up separate resource sets containing your non-scalable bitmaps.

Density-Based Sets

If you wish to have different layouts, dimensions, or the like based upon different screen densities, you can use the `-ldpi`, `-mdpi`, `-hdpi`, and `-xhdpi` resource set labels. For example, `res/values-hdpi/dimens.xml` would contain dimensions used in high-density devices.

Note that there is a bug in Android 1.5 (API level 3) when it comes to working with these screen density resource sets. Even though all Android 1.5 devices are medium density, Android 1.5 might pick one of the other densities by accident. So long as you are aiming to support Android 1.5 and use screen density resource sets, you will need to clone the contents of your `-mdpi` set, with the clone named `-mdpi-v3`. This "version-based set" is described in greater detail a bit later in this section.

Size-Based Sets

Similarly, if you wish to have different resource sets based upon screen size, Android offers `-small`, `-normal`, and `-large` resource set labels. Creating `res/layout-large-land/` would indicate layouts to use on large screens (e.g., WVGA) in landscape orientation.

Version-Based Sets

There may be times when earlier versions of Android get confused by newer resource set labels. To help with that, you can include a version label to your resource set, of the form `-vN`, where `N` is an [API level](#). Hence, `res/drawable-large-v4/` indicates these drawables should be used on large screens at API level 4 (Android 1.6) and newer.

So, if you find that Android 1.5 emulators or devices are grabbing the wrong resource sets, consider adding `-v4` to their resource set names to filter them out.

Finding Your Size

If you need to take different actions in your Java code based on screen size or density, you have a few options.

If there is something distinctive in your resource sets, you can "sniff" on that and branch accordingly in your code. For example, as will be seen in the code sample at the end of this chapter, you can have extra widgets in some layouts (e.g., `res/layout-large/main.xml`) – simply seeing if an extra widget exists will tell you if you are running a "large" screen or not.

You can also find out your screen size class via a `Configuration` object, typically obtained by an `Activity` via `getResources().getConfiguration()`. A `Configuration` object has a public field named `screenLayout` that is a bitmask indicating the type of screen the application is running on. You can test to see if your screen is small, normal, or large, or if it is "long" or not (where

"long" indicates a 16:9 or similar aspect ratio, compared to 4:3). For example, here we test to see if we are running on a large screen:

```
if (getResources().getConfiguration().screenLayout
    & Configuration.SCREENLAYOUT_SIZE_LARGE)
    ==Configuration.SCREENLAYOUT_SIZE_LARGE) {
    // yes, we are large
}
else {
    // no, we are not
}
```

Similarly, you can find out your screen density, or the exact number of pixels in your screen size, using the `DisplayMetrics` class.

Ain't Nothing Like the Real Thing

The Android emulators will help you test your application on different screen sizes. However, that will only get you so far, because mobile device LCDs have different characteristics than your desktop or notebook, such as:

- Mobile device LCDs may have a much higher density than does your development machine
- A mouse allows for much more precise "touchscreen" input than does an actual fingertip

Where possible, you are going to need to either use the emulator in new and exciting ways, or try to get your hands on actual devices with alternative screen resolutions.

Density Differs

The Motorola DROID has a 240dpi, 3.7-inch, 480x854 pixel screen.

To emulate a DROID screen, based on pixel count, takes up one third of a 19" 1280x1024 LCD monitor, because the LCD monitor's density is much lower than that of the DROID – around 96dpi. So, when you fire up your

Android emulator for an FWVGA display like that of the DROID, you will get a massive emulator window.

This is still perfectly fine for determining the overall look of your application in an FWVGA environment. Regardless of density, widgets will still align the same, sizes will have the same relationships (e.g., Widget A might be twice as tall as Widget B, and that will be true regardless of density), and so on.

However:

- Things that might appear to be a suitable size when viewed on a 19" LCD may be entirely too small on a mobile device screen of the same resolution
- Things that you can easily click upon in the emulator with a mouse may be much too small to pick out on a physically smaller and denser screen when used with a finger

Adjusting the Density

By default, the emulator will keep the pixel count accurate at the expense of density, which is why you get the really big emulator window. You do have an option, though, of having the emulator keep the density accurate at the expense of pixel count.

The easiest way to do this is to use the new Android AVD Manager, introduced in Android 1.6. The Android 2.0 edition of this tool has a "Launch Options" dialog that pops up when you go to start an emulator instance via the "Start..." button:

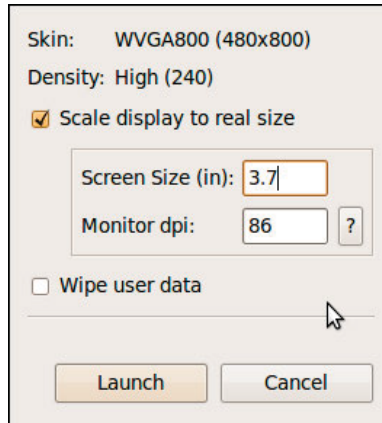

Figure 106. The Launch Options dialog

By default, the "Scale display to real size" checkbox is unchecked, and Android will open the emulator window normally. You can, however, check that checkbox and then provide two bits of scaling information:

1. The screen size of the device you wish to emulate, in inches (e.g., 3.7 inches for the Motorola DROID)
2. The dpi of your monitor – click the "?" button to bring up a calculator to help you determine what your dpi value is

This will give you an emulator window that more accurately depicts what your user interface will look like on a physical device, at least in terms of sizes. However, since the emulator is using far fewer pixels than will a device, fonts may be difficult to read, images may be blocky, etc.

Ruthlessly Exploiting the Situation

So far, we have focused on how you can ensure your layouts look decent on other screen sizes. And, for smaller screens than the norm (e.g., QVGA), that is perhaps all you can ask for.

Once we get into larger screens, though, another possibility emerges: using different layouts designed to take advantage of the extra screen space. This is particularly useful when the physical screen size is larger (e.g., a 5" LCD

like on the Dell Streak Android tablet, a 7" LCD like on the Samsung Galaxy Tab), rather than simply having more pixels in the same physical space.

Here are some ways you might take advantage of additional space:

Replace Menus with Buttons

An options menu selection requires two physical actions: press the MENU button, then tap on the appropriate menu choice. A context menu selection requires two physical actions as well: long-tap on the widget, then tap on the menu choice. Context menus have the additional problem of being effectively invisible – users may not realize that your `ListView`, for example, has a context menu.

You might consider augmenting your user interface to provide direct on-screen ways of accomplishing things that might otherwise be hidden away on a menu. Not only does this reduce the number of steps a user needs to take to do things, but it makes those options more obvious.

For example, let us suppose you are creating a media player application, and you want to offer manual playlist management. You have an activity that displays the songs in a playlist in a `ListView`. On an options menu, you have an "add" choice, to add a new song from the ones on the device to the playlist. On a context menu on the `ListView`, you have a "remove" choice, plus "move up" and "move down" choices to reorder the songs in the list. On a large screen, though, you might consider adding four `ImageButton` widgets to your UI for these four options, with the three from the context menu enabled only when a row is selected by the D-pad or trackball. On regular or small screens, you would stick with just using the menus.

Replace Tabs with a Simple Activity

You may have introduced a `TabHost` into your UI to allow you to display more widgets in the available screen space. So long as the widget space you "save" by moving them to a separate tab is more than the space taken up by the tabs themselves, you win. However, having multiple tabs means more

user steps to navigate your UI, particularly if they need to flip back and forth between tabs frequently.

If you only have two tabs, consider changing your UI to offer a large-screen layout that removes the tabs and puts all the widgets on one screen. This puts everything in front of the user, without having to switch tabs all the time.

If you have three or more tabs, you probably will lack screen space to put all those tabs' contents on one activity. However, you might consider going half-and-half: have popular widgets be on the activity all of the time, leaving your `TabHost` to handle the rest on (roughly) half of the screen.

Consolidate Multiple Activities

The most powerful technique is to use a larger screen to get rid of activity transitions outright. For example, if you have a `ListActivity` where clicking on an item brings up that item's details in a separate activity, consider supporting a large-screen layout where the details are on the same activity as the `ListView` (e.g., `ListView` on the left, details on the right, in a landscape layout). This eliminates the user having to constantly press the `BACK` button to leave one set of details before viewing another.

We will see this technique applied in the sample code presented in the following section.

Example: EU4You

To examine how to use some of these techniques, let us look at the `Screensizes/EU4You` sample application. This application has one activity (`EU4You`) that contains a `ListView` with the roster of European Union members and their respective `flags`. Clicking on one of the countries brings up the mobile Wikipedia page for that country.

In the source code to this book, you will find four versions of this application, as we start with an application that is ignorant of screen size and slowly add in more screen-related features.

The First Cut

First, here is our `AndroidManifest.xml` file, which looks distinctly like one shown earlier in this chapter:

```
<?xml version="1.0" encoding="utf-8"?>
<manifest xmlns:android="http://schemas.android.com/apk/res/android"
    package="com.commonware.android.eu4you"
    android:versionCode="1"
    android:versionName="1.0">
    <supports-screens
        android:largeScreens="true"
        android:normalScreens="true"
        android:smallScreens="true"
        android:anyDensity="true"
    />
    <application android:label="@string/app_name"
        android:icon="@drawable/cw">
        <activity android:name=".EU4You"
            android:label="@string/app_name">
            <intent-filter>
                <action android:name="android.intent.action.MAIN" />
                <category android:name="android.intent.category.LAUNCHER" />
            </intent-filter>
        </activity>
    </application>
</manifest>
```

You will note we have the `<supports-screens>` element, saying that we indeed do support all screen sizes. This blocks most of the automatic scaling that Android would do if we said we did not support certain screen sizes.

Our main layout is size-independent, as it is just a full-screen `ListView`:

```
<?xml version="1.0" encoding="utf-8"?>
<ListView xmlns:android="http://schemas.android.com/apk/res/android"
    android:id="@android:id/list"
    android:layout_width="fill_parent"
    android:layout_height="fill_parent"
/>
```

Our row, though, will eventually need some tweaking:

```
<?xml version="1.0" encoding="utf-8"?>
<LinearLayout xmlns:android="http://schemas.android.com/apk/res/android"
    android:layout_width="fill_parent"
    android:layout_height="wrap_content"
    android:padding="2dip"
    android:minHeight="?android:attr/listPreferredItemHeight"
    >
    <ImageView android:id="@+id/flag"
        android:layout_width="wrap_content"
        android:layout_height="wrap_content"
        android:layout_gravity="center_vertical|left"
        android:paddingRight="4dip"
    />
    <TextView android:id="@+id/name"
        android:layout_width="wrap_content"
        android:layout_height="wrap_content"
        android:layout_gravity="center_vertical|right"
        android:textSize="20dip"
    />
</LinearLayout>
```

For example, right now, our font size is set to be 20dip, which will not vary by screen size or density.

Our EU4You activity is a bit verbose, mostly because there are a lot of EU members, and we have to have the smarts to display the flag and the text in the row:

```
package com.commonware.android.eu4you;

import android.app.ListActivity;
import android.content.Intent;
import android.net.Uri;
import android.os.Bundle;
import android.view.View;
import android.view.ViewGroup;
import android.widget.AdapterView;
import android.widget.AdapterView.OnItemClickListener;
import android.widget.ArrayAdapter;
import android.widget.ImageView;
import android.widget.ListView;
import android.widget.TextView;
import java.util.ArrayList;

public class EU4You extends ListActivity {
    static private ArrayList<Country> EU=new ArrayList<Country>();

    static {
        EU.add(new Country(R.string.austria, R.drawable.austria,
```

```
        R.string.austria_url));
EU.add(new Country(R.string.belgium, R.drawable.belgium,
        R.string.belgium_url));
EU.add(new Country(R.string.bulgaria, R.drawable.bulgaria,
        R.string.bulgaria_url));
EU.add(new Country(R.string.cyprus, R.drawable.cyprus,
        R.string.cyprus_url));
EU.add(new Country(R.string.czech_republic,
        R.drawable.czech_republic,
        R.string.czech_republic_url));
EU.add(new Country(R.string.denmark, R.drawable.denmark,
        R.string.denmark_url));
EU.add(new Country(R.string.estonia, R.drawable.estonia,
        R.string.estonia_url));
EU.add(new Country(R.string.finland, R.drawable.finland,
        R.string.finland_url));
EU.add(new Country(R.string.france, R.drawable.france,
        R.string.france_url));
EU.add(new Country(R.string.germany, R.drawable.germany,
        R.string.germany_url));
EU.add(new Country(R.string.greece, R.drawable.greece,
        R.string.greece_url));
EU.add(new Country(R.string.hungary, R.drawable.hungary,
        R.string.hungary_url));
EU.add(new Country(R.string.ireland, R.drawable.ireland,
        R.string.ireland_url));
EU.add(new Country(R.string.italy, R.drawable.italy,
        R.string.italy_url));
EU.add(new Country(R.string.latvia, R.drawable.latvia,
        R.string.latvia_url));
EU.add(new Country(R.string.lithuania, R.drawable.lithuania,
        R.string.lithuania_url));
EU.add(new Country(R.string.luxembourg, R.drawable.luxembourg,
        R.string.luxembourg_url));
EU.add(new Country(R.string.malta, R.drawable.malta,
        R.string.malta_url));
EU.add(new Country(R.string.netherlands, R.drawable.netherlands,
        R.string.netherlands_url));
EU.add(new Country(R.string.poland, R.drawable.poland,
        R.string.poland_url));
EU.add(new Country(R.string.portugal, R.drawable.portugal,
        R.string.portugal_url));
EU.add(new Country(R.string.romania, R.drawable.romania,
        R.string.romania_url));
EU.add(new Country(R.string.slovakia, R.drawable.slovakia,
        R.string.slovakia_url));
EU.add(new Country(R.string.slovenia, R.drawable.slovenia,
        R.string.slovenia_url));
EU.add(new Country(R.string.spain, R.drawable.spain,
        R.string.spain_url));
EU.add(new Country(R.string.sweden, R.drawable.sweden,
        R.string.sweden_url));
EU.add(new Country(R.string.united_kingdom,
        R.drawable.united_kingdom,
```

```
        R.string.united_kingdom_url));
    }

    @Override
    public void onCreate(Bundle savedInstanceState) {
        super.onCreate(savedInstanceState);
        setContentView(R.layout.main);
        setListAdapter(new CountryAdapter());
    }

    @Override
    protected void onItemClick(ListView l, View v,
                               int position, long id) {
        startActivity(new Intent(Intent.ACTION_VIEW,
                                Uri.parse(getString(EU.get(position).url))));
    }

    static class Country {
        int name;
        int flag;
        int url;

        Country(int name, int flag, int url) {
            this.name=name;
            this.flag=flag;
            this.url=url;
        }
    }

    class CountryAdapter extends ArrayAdapter<Country> {
        CountryAdapter() {
            super(EU4You.this, R.layout.row, R.id.name, EU);
        }

        @Override
        public View getView(int position, View convertView,
                           ViewGroup parent) {
            CountryWrapper wrapper=null;

            if (convertView==null) {
                convertView=getLayoutInflater().inflate(R.layout.row, null);
                wrapper=new CountryWrapper(convertView);
                convertView.setTag(wrapper);
            }
            else {
                wrapper=(CountryWrapper)convertView.getTag();
            }

            wrapper.populateFrom(getItem(position));

            return(convertView);
        }
    }
}
```

```
class CountryWrapper {
    private TextView name=null;
    private ImageView flag=null;
    private View row=null;

    CountryWrapper(View row) {
        this.row=row;
    }

    TextView getName() {
        if (name==null) {
            name=(TextView)row.findViewById(R.id.name);
        }

        return(name);
    }

    ImageView getFlag() {
        if (flag==null) {
            flag=(ImageView)row.findViewById(R.id.flag);
        }

        return(flag);
    }

    void populateFrom(Country nation) {
        getName().setText(nation.name);
        getFlag().setImageResource(nation.flag);
    }
}
```

Here is what the activity looks like in an ordinary HVGA emulator:

Figure 107. EU4You, original version, HVGA

Here is what the activity looks like in a WVGA emulator:

Figure 108. EU4You, original version, WVGA (800x480 pixels)

And, here is what it looks like in a QVGA screen:

Figure 109. EU4You, original version, QVGA

Fixing the Fonts

The first problem that should be fixed is the font size. As you can see, with a fixed 20px size, the font ranges from big to tiny, depending on screen size and density. For a WVGA screen, the font may be rather difficult to read.

We could put the dimension as a resource (`res/values/dimens.xml`) and have different versions of that resource based upon screen size or density. However, it is simpler to just specify a density-independent size, such as 5mm, as seen in the `ScreenSizes/EU4You_2` project:

```
<?xml version="1.0" encoding="utf-8"?>
<LinearLayout xmlns:android="http://schemas.android.com/apk/res/android"
    android:layout_width="fill_parent"
    android:layout_height="wrap_content"
    android:padding="2dip"
    android:minHeight="?android:attr/listPreferredItemHeight"
    >
    <ImageView android:id="@+id/flag"
        android:layout_width="wrap_content"
        android:layout_height="wrap_content"
        android:layout_gravity="center_vertical|left"
        android:paddingRight="4dip"
```

Handling Multiple Screen Sizes

```
/>  
<TextView android:id="@+id/name"  
    android:layout_width="wrap_content"  
    android:layout_height="wrap_content"  
    android:layout_gravity="center_vertical|right"  
    android:textSize="5mm"  
/>  
</LinearLayout>
```

Here is what the new activity looks like in HVGA:

Figure 110. EU4You, 5mm font version, HVGA

...and WVGA:

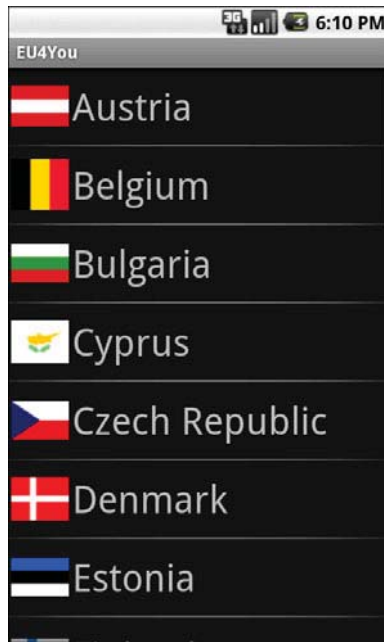

Figure 111. EU4You, 5mm font version, WVGA (800x480 pixels)

....and QVGA:

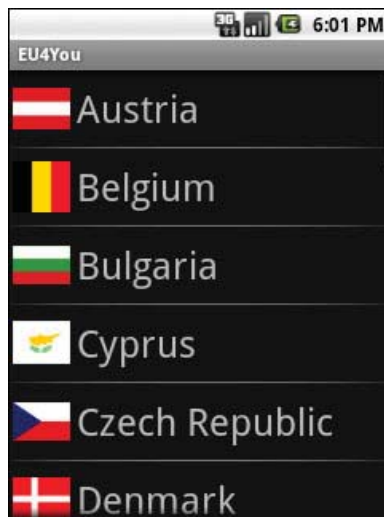

Figure 112. EU4You, 5mm font version, QVGA

Now our font is a consistent size, and large enough to match the flags.

Fixing the Icons

So, what about those icons? By rights, they should be varying in size as well, since they are the same for all three emulators.

However, Android automatically scales bitmap resources, even with `<supports-screens>` and its attributes set to `true`. On the plus side, this means you may not have to do anything with these bitmaps. However, you are relying upon a device to do the scaling, which definitely costs CPU time (and, hence battery life). Also, the scaling algorithms that the device uses may not be optimal, compared to what you can do with graphics tools on your development machine.

The `ScreenSizes/EU4You_3` project creates `res/drawable-ldpi` and `res/drawable-hdpi`, putting in smaller and larger renditions of the flags, respectively. This project also renames `res/drawable` to `res/drawable-mdpi`. Android will use the flags for the appropriate screen density, depending on what the device or emulator needs.

This effect is subtle in this case and will not really show up well in this book.

Using the Space

While the activity looks fine on WVGA in portrait mode, it really wastes a lot of space in landscape mode:

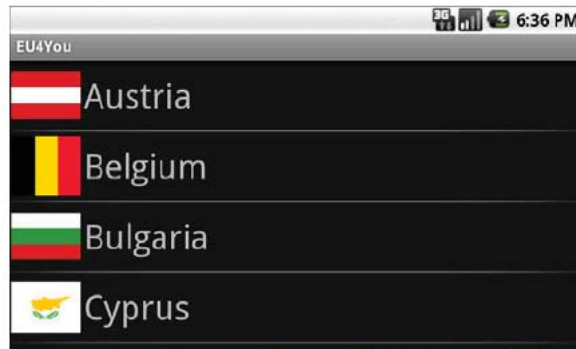

Figure 113. EU4You, landscape WVGA (800x480 pixels)

We can put that to better use by having the Wikipedia content appear right on the main activity when in large-screen landscape mode, instead of having to spawn a separate Browser activity.

To do this, we first must clone the main.xml layout into a res/layout-large-land rendition that incorporates a WebView widget, as seen in ScreenSizes/EU4You_4:

```
<?xml version="1.0" encoding="utf-8"?>
<LinearLayout xmlns:android="http://schemas.android.com/apk/res/android"
    android:layout_width="fill_parent"
    android:layout_height="fill_parent"
    >
    <ListView
        android:id="@android:id/list"
        android:layout_width="fill_parent"
        android:layout_height="fill_parent"
        android:layout_weight="1"
    />
    <WebView
        android:id="@+id/browser"
        android:layout_width="fill_parent"
        android:layout_height="fill_parent"
        android:layout_weight="1"
    />
</LinearLayout>
```

Then, we need to adjust our activity to look for that webView and use it when found, defaulting to launching a Browser activity otherwise:

```
@Override
public void onCreate(Bundle savedInstanceState) {
```

Handling Multiple Screen Sizes

```
super.onCreate(savedInstanceState);
setContentView(R.layout.main);

browser=(WebView)findViewById(R.id.browser);

setListAdapter(new CountryAdapter());
}

@Override
protected void onListItemClick(ListView l, View v,
                                int position, long id) {
    String url=getString(EU.get(position).url);

    if (browser==null) {
        startActivity(new Intent(Intent.ACTION_VIEW,
                                Uri.parse(url)));
    }
    else {
        browser.loadUrl(url);
    }
}
```

This gives us a more space-efficient edition of the activity:

Figure 114. EU4You, landscape WVGA (800x480 pixels), set for normal density, and showing the embedded WebView

Of course, if the user clicks a link in the Wikipedia page, that will open up the full Browser, for easier surfing.

Note that testing this version of the activity, to see this behavior, requires a bit of extra emulator work. By default, Android sets up WVGA devices as being high-density, meaning WVGA is not large in terms of resource sets, but rather `normal`. You will need to create a different emulator AVD that is set for `normal (medium)` density, which will result in a large screen size.

What If It Is Not a Browser?

Of course, `EU4You` does cheat a bit. The second activity is a Browser (or `WebView` in the embedded form), not some activity of your own creation. Things get slightly more complicated if the second activity is some activity of yours, with many widgets in a layout, and you want to use it both as an activity (for smaller screens) and have it embedded in your main activity UI (for larger screens).

The best way to approach this problem, for Android 1.6 and newer, is to employ the new fragments system. While this was introduced with Android 3.0, the Android Compatibility Library makes fragments available in earlier versions of Android. The basic use of fragments – complete with another edition of the `EU4You` sample – will be covered [later in this book](#).

PART III – Honeycomb and Tablets

Introducing the Honeycomb UI

February 2011 saw the introduction of Android 3.0 and a UI paradigm that, for now, we will refer to by the Android 3.0 codename of "Honeycomb". Android 3.0 itself is exclusively targeted at tablets, though elements of the Honeycomb UI system will make it into future versions of Android that support phones as well. The Honeycomb UI is perhaps the biggest single change in Android since Android 0.9, before the first phones were available. And, the impacts of Honeycomb will resound through the Android ecosystem for a long time, as people adjust to make use of what we now have.

Leading off some chapters on the Honeycomb capabilities, this chapter is focused more on "the big picture" of Honeycomb and its place within Android.

Why Honeycomb?

In principle, Android's original phone-centric UI can run on tablets. After all, a few tablets shipped with Android 2.2 support, such as the Samsung Galaxy Tab. Clearly, those manufacturers thought the Android of the time was strong enough for their tablet devices.

That being said, as you get into larger tablets (e.g., the Motorola XOOM with its 10" diagonal screen), the Android phone UI starts to become more...clunky. While applications can scale up to use the larger screen, the

default way to scale up is just to make everything bigger, frequently resulting in a lot of wasted space. While an email client on a phone might dedicate an activity to showing the list of emails in the inbox, an email client on a tablet really ought to show the list of emails plus something else, such as the content of a selected email. We have the room – we may as well use it.

Similarly, the dependence on menus, while reasonable on a phone, makes less sense on a tablet. We have the space to show more of those functions right on the screen. Hiding them in menus makes them less discoverable to users and require extra clicks to access.

So, Honeycomb is designed to retain the essence of the Android user experience, while allowing applications to (relatively) gracefully take advantage of the space that is available.

What the User Sees

An Android 3.0 screen looks a bit different than an Android 2.x screen:

Figure 115. The Android 3.0 app launcher, as seen on the emulator

Introducing the Honeycomb UI

The status bar at the top of the screen has been moved to the bottom of the screen and is now called the "system bar". On the left are on-screen buttons for BACK, HOME, and recent tasks (what formerly would take a long-press of the HOME button). On the right, along with the clock and signal/battery strength indicators, will be where notification icons go – the concept of notifications will be covered [later in this book](#).

If we look at an application that has not been optimized for Android 3.x, we see much the same UI:

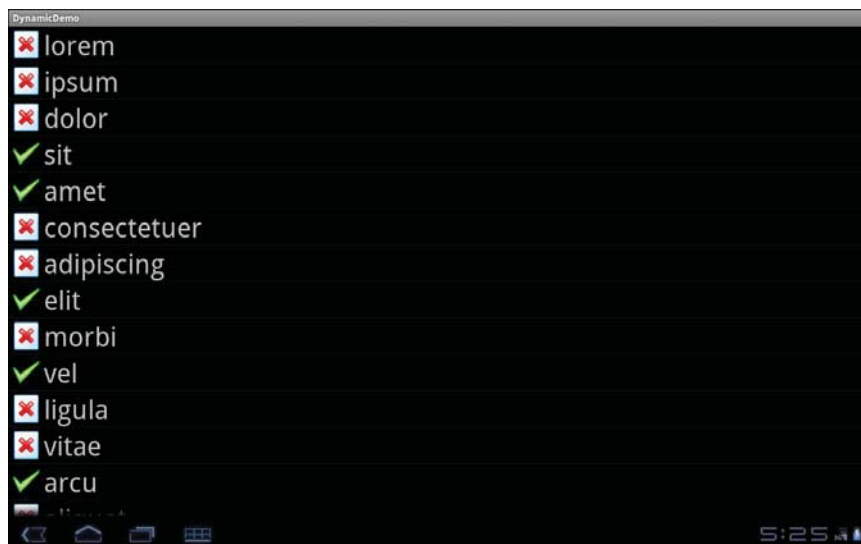

Figure 116. The FancyLists/Dynamic sample project, on Android 3.0

The only substantive difference is the new icon in the system bar, which will bring up an Android 2.x options menu, if the application has one.

However, Android 3.0-optimized applications will look a bit different:

Introducing the Honeycomb UI

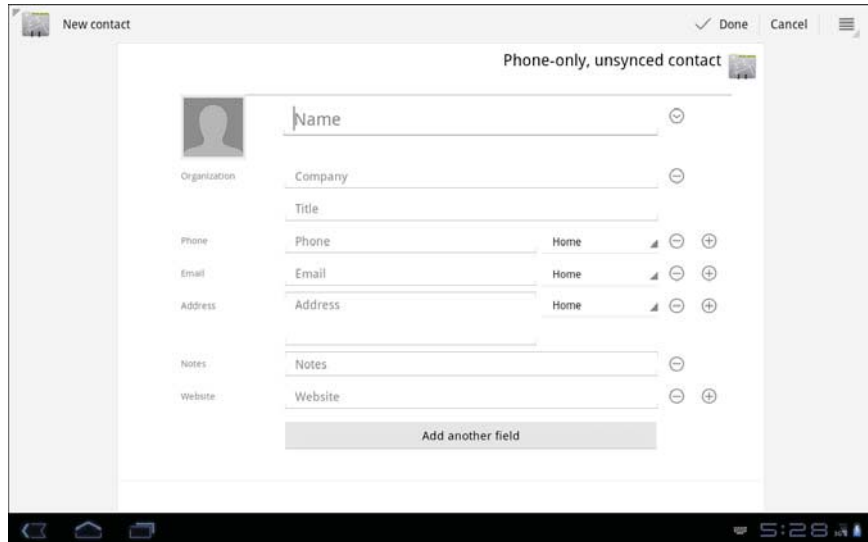

Figure 117. Adding a contact on Android 3.0

On the top, we see the "action bar". The action bar largely replaces options menus, even though you define one the same way you define an options menu. Here, "Done" and "Cancel" are the first two options menu choices. The icon to the right represents other options menu choices, which will appear when the user taps that icon:

Introducing the Honeycomb UI

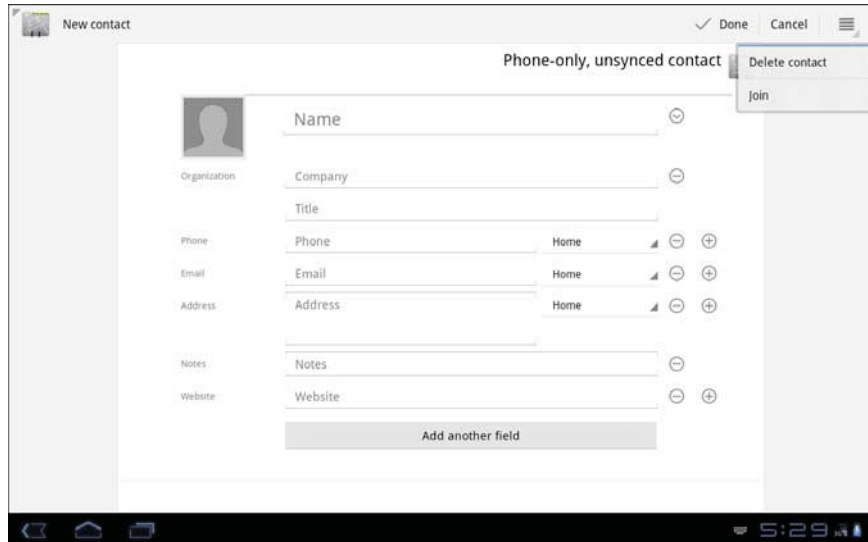

Figure 118. The options menu portion of the action bar in Android 3.0

The icon in the upper-left is tappable, and in this case takes the user "up" in the hierarchy of actions in this application, indicated by the northwest-pointing arrowhead. In this case, going "up" from adding a new contact takes you to the list of existing contacts:

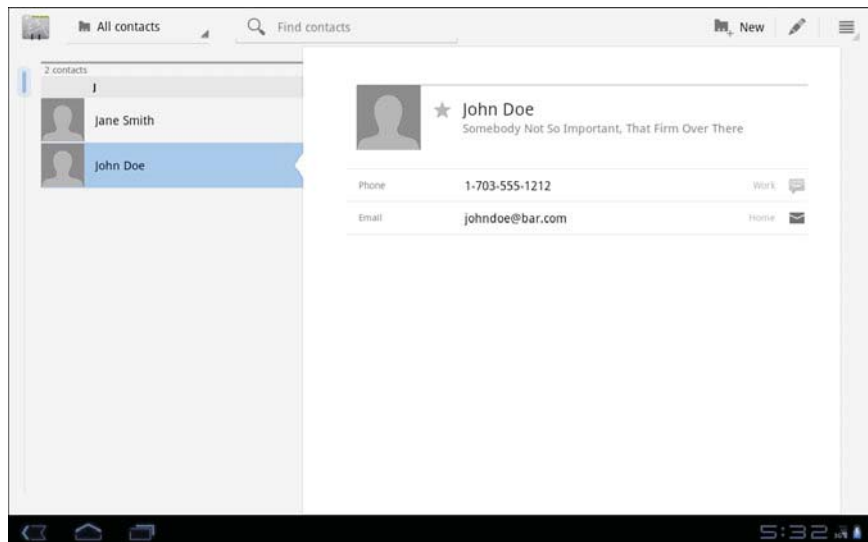

Figure 119. The roster of available contacts in Android 3.0

In Android 2.x, the contacts UI would have one activity with the list of contacts, and a separate activity to view the details of that contact. In Android 3.0, these are combined in a single activity. Yet, in the future, when the Honeycomb UI is applied to phones, the same code base will revert back to the one-activity-per-operation mode from before. This is accomplished through the use of fragments, which will be covered [later in this book](#).

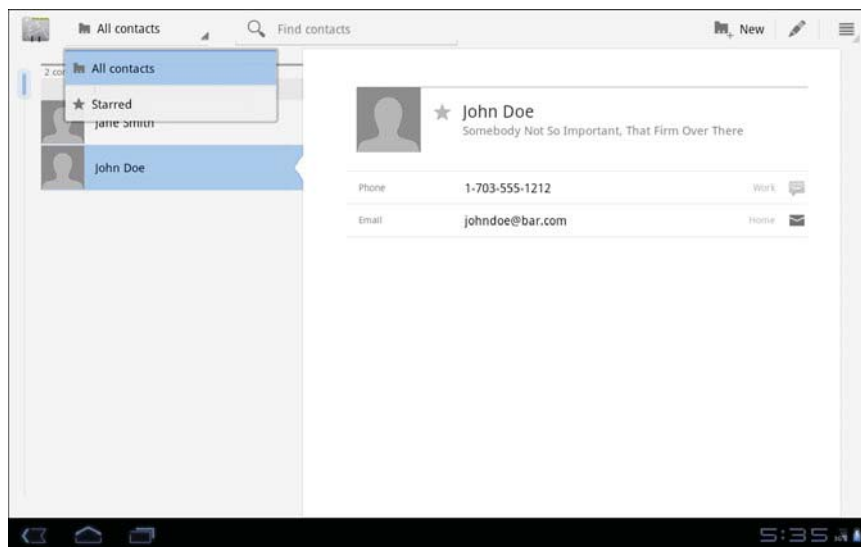

Figure 120. The contact filter spinner in Android 3.0

To the right of that is a search field, built into the action bar. Also, the menu items on the right side of the action bar now represent a mix of options menu items (e.g., add a new contact) and context menu items for the selected contact (e.g., edit the contact).

Functionally, everything is there that you would see in Android 2.x. It has been reorganized for Android 3.x, with an emphasis on taking formerly hidden things like menus and adding them to the main screen for ease of discovery and use.

The Holographic Theme

Android applications that are updated for Android 3.0 will have a different look-and-feel, not only for the activity as a whole, but for individual widgets. The so-called "Holographic" theme is applied by default to Honeycomb-capable applications. This can have some significant impact on the way widgets look. While they work the same, they will look different, which may cause you to update documentation and such to show the classic theme as well as the new Holographic look.

For example, the "All Contacts" item in the action bar of the last screenshot is a `Spinner`, one that is opened up to show the available options. The former pop-up dialog for choosing the `Spinner` value is gone, replaced by a true drop-down.

Similarly, tabs, as implemented with `TabWidget`, will look substantially different:

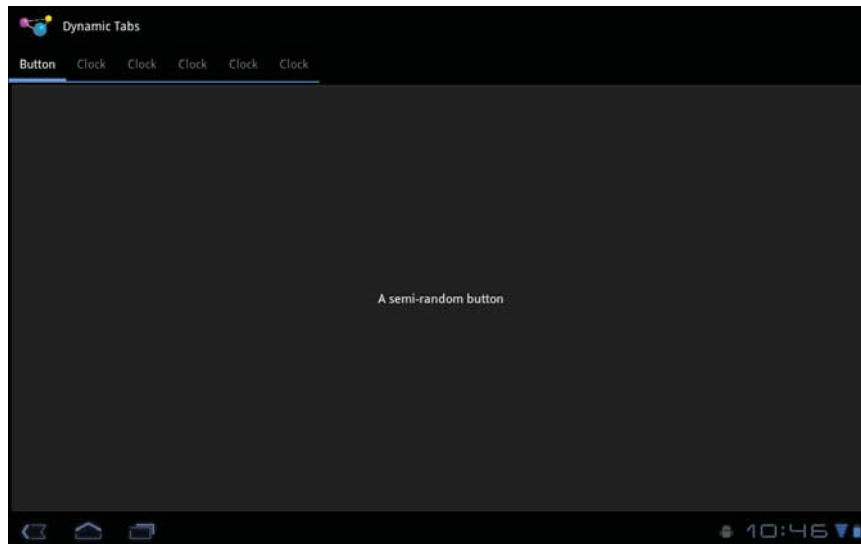

Figure 121. The Fancy/DynamicTabs sample application, updated for Android 3.0

If you are creating your own custom styles, there are two that you will want to consider inheriting from:

1. Theme.Holo is the standard dark "holographic theme" (dark background, light text)
2. Theme.Holo.Light is the light equivalent (light background, dark text)

Dealing with the Rest of the Devices

Of course, it's not like all the Android phones in the world have up and vanished just because Android 3.0 has been released. The vision is for you to create an application that supports both phones and tablets from a single code base.

Your phone-centric app will run just fine on a tablet, though you may wish to do some things to take advantage of larger screen sizes, as was discussed [earlier in this book](#). If you want to adopt the general look and feel of the Honeycomb UI, you will need to include `android:targetSdkVersion="11"` in your `<uses-sdk>` element in the manifest. Also, if you want the gradient background for your Honeycomb activities, add the `android:hardwareAccelerated="true"` attribute to the `<application>` or `<activity>` elements in the manifest to turn on hardware acceleration for 2D graphics. For example, from the `ScreenSizes/EU4You_5` sample project, here is the `AndroidManifest.xml` file, showing both of these changes:

```
<?xml version="1.0" encoding="utf-8"?>
<manifest xmlns:android="http://schemas.android.com/apk/res/android"
    package="com.commonware.android.eu4you"
    android:versionCode="1"
    android:versionName="1.0">
    <uses-permission android:name="android.permission.INTERNET" />
    <supports-screens
        android:largeScreens="true"
        android:normalScreens="true"
        android:smallScreens="true"
        android:anyDensity="true"
    />
    <uses-sdk android:minSdkVersion="4" android:targetSdkVersion="11" />
    <application android:label="@string/app_name"
        android:icon="@drawable/cw"
        android:hardwareAccelerated="true">
        <activity android:name=".EU4You"
            android:label="@string/app_name">
            <intent-filter>
```

Introducing the Honeycomb UI

```
<action android:name="android.intent.action.MAIN" />
<category android:name="android.intent.category.LAUNCHER" />
</intent-filter>
</activity>
</application>
</manifest>
```

The resulting application works fine on older devices, but with no other changes, we get this on a Motorola XOOM:

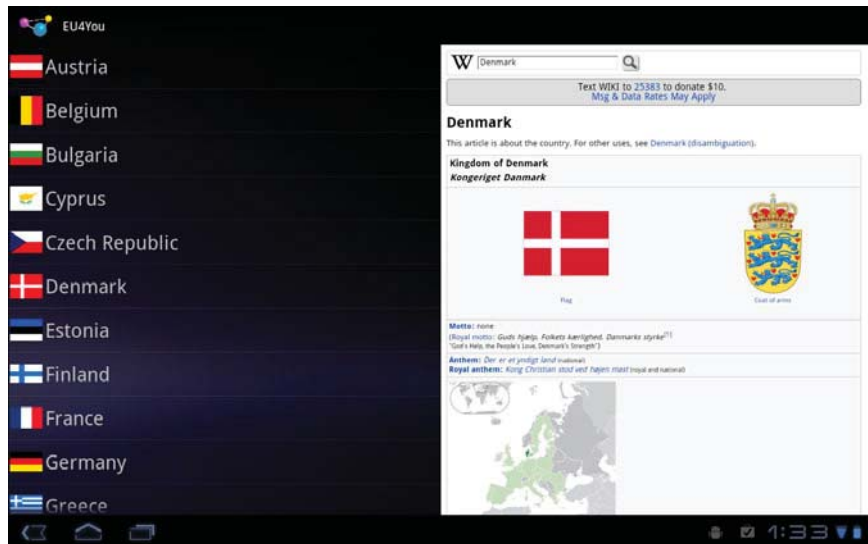

Figure 122. The EU4You sample application, lightly updated for Android 3.0

If you want to take advantage of some of the newer features described in this set of Honeycomb chapters, you will also need to think about backwards compatibility, to make sure that what you do will work successfully on both newer and older versions of Android. This topic is also covered [later in this book](#).

If you have resources, such as styles, that need to be version-specific, you can use the `-v11` resource set suffix. For example, you could have a `res/values/styles.xml` and a `res/values-v11/styles.xml` – the latter would be used on Honeycomb, the former on older versions of Android.

Introducing the Honeycomb UI

But first, we need to explain what all is possible for you to use to take full advantage of the Honeycomb UI, which is the point of the next few chapters.

Using the Action Bar

One of the easiest ways for an application to blend in better with the Honeycomb UI is to make use of the action bar, described in [an earlier chapter](#). What makes it "easy" is that most of the basic functionality is backwards-compatible – your Honeycomb settings will not cause the application to crash on earlier versions of Android.

The sample project shown in this chapter is `Menus/ActionBar`, which extends the `Menus/Inflation` project shown in [a previous chapter](#).

Enabling the Action Bar

By default, your Android application will not utilize the action bar. In fact, it will not even be displayed on the screen.

If you want the action bar to be there, you will need to include `android:targetSdkVersion="11"` in your `<uses-sdk>` element in the manifest, such as the manifest for the `Menus/ActionBar` project:

```
<?xml version="1.0" encoding="utf-8"?>
<manifest xmlns:android="http://schemas.android.com/apk/res/android"
    package="com.commonware.android.inflation">
    <application android:label="@string/app_name"
        android:icon="@drawable/cw"
        android:hardwareAccelerated="true">
        <activity android:name=".InflationDemo"
            android:label="@string/app_name">
            <intent-filter>
```

```
        <action android:name="android.intent.action.MAIN"/>
        <category android:name="android.intent.category.LAUNCHER"/>
    </intent-filter>
</activity>
</application>
<uses-sdk android:minSdkVersion="4" android:targetSdkVersion="11" />
<supports-screens android:xlargeScreens="true"
    android:largeScreens="true"
    android:normalScreens="true"
    android:smallScreens="true"
    android:anyDensity="true"/>
</manifest>
```

This will cause your options menu to appear in the upper-right corner of the screen, under a menu icon in the action bar, as shown in [an earlier chapter](#). Also, your activity's icon will appear in the upper-left corner, with your activity's name (from the `android:label` attribute in the manifest) alongside of it.

While this gives you the basic Honeycomb look and feel – including the Honeycomb-themed widgets, such as the new `Spinner` with the southeast-pointing arrowhead – you have not really changed the user experience all that much.

Promoting Menu Items to the Action Bar

The next step for integrating with the action bar is to promote certain options menu items from being part of the options menu to being always visible on the action bar itself. This makes them easier to discover and saves the user a click when the time comes to use them.

To do this, in your menu XML resource, you can add the `android:showAsAction` attribute to an `<item>` element. A value of `ifRoom` means that the menu item will appear in the action bar if there is space for it, while a value of `always` means that the menu item should always be put in the action bar. All else being equal, `ifRoom` is the better choice, as it will adapt better to smaller screens, once the Honeycomb UI moves onto phones. You can also combine this with the `withText` value (e.g., `ifRoom|withText`) – if you include `withText`, the title of the menu item will appear

adjacent to the item's icon, instead of only the icon being put in the action bar.

For example, the Menus/ActionBar project's options.xml menu resource has android:showAsAction on the first two menu items:

```
<?xml version="1.0" encoding="utf-8"?>
<menu xmlns:android="http://schemas.android.com/apk/res/android">
  <item android:id="@+id/add"
        android:title="Add"
        android:icon="@drawable/ic_menu_add"
        android:actionLayout="@layout/add"
        android:showAsAction="ifRoom"/>
  <item android:id="@+id/reset"
        android:title="Reset"
        android:icon="@drawable/ic_menu_refresh"
        android:showAsAction="ifRoom|withText"/>
  <item android:id="@+id/about"
        android:title="About"
        android:icon="@drawable/ic_menu_info_details" />
</menu>
```

The second menu item – for resetting the contents of our list – is a normal "with text" action bar button. The first menu item does something a bit different, which we will examine [later in this chapter](#). The fact that the third menu item does not have android:showAsAction means that it will remain in the menu, even if there is room in the action bar itself.

Note that the Java code does not change – onCreateOptionsMenu() and onOptionsItemSelected() for our InflationDemo activity do not need to be adjusted because menu items are promoted into the action bar via the menu XML resource alone.

Responding to the Logo

The activity icon in the upper-left corner of the screen is clickable. If the user clicks it, it triggers onOptionsItemSelected()...but not for one of your options items you may have defined yourself. Rather, the "magic value" of android.R.id.home is used. In the Menus/ActionBar project, we wire it to the same code that is invoked if the user chooses the "About" options menu item – displaying a Toast:

```
@Override
public boolean onOptionsItemSelected(MenuItem item) {
    switch (item.getItemId()) {
        case R.id.add:
            add();
            return(true);

        case R.id.reset:
            initAdapter();
            return(true);

        case R.id.about:
        case android.R.id.home:
            Toast
                .makeText(this,
                    "Action Bar Sample App",
                    Toast.LENGTH_LONG)
                .show();
            return(true);
    }

    return(super.onOptionsItemSelected(item));
}
```

In a project with multiple activities, though, the expectation is that clicking the logo will take you to the "home" activity for the application, whatever that might mean.

Adding Custom Views to the Action Bar

You can do more with the action bar, though, than simply converting options menu items into what amount to toolbar buttons. You can add your own custom UI to the action bar. In the case of Menus/ActionBar, we are replacing the "Add" menu choice and resulting dialog with an "Add" field right in the action bar itself.

This, however, gets a little bit tricky to implement.

Defining the Layout

To put something custom in the action bar, we need to define what the "something custom" is, in the form of a layout XML file. Fortunately, we already have a layout XML file for adding a word to the list – it is the one

that the Menus/Inflation sample wrapped in a custom AlertDialog for when the "Add" options menu item was clicked. That original layout looked like this:

```
<?xml version="1.0" encoding="utf-8"?>
<LinearLayout xmlns:android="http://schemas.android.com/apk/res/android"
    android:orientation="horizontal"
    android:layout_width="fill_parent"
    android:layout_height="wrap_content"
    >
    <TextView
        android:text="Word:"
        android:layout_width="wrap_content"
        android:layout_height="wrap_content"
        />
    <EditText
        android:id="@+id/title"
        android:layout_width="fill_parent"
        android:layout_height="wrap_content"
        android:layout_marginLeft="4dip"
        />
</LinearLayout>
```

We need to make some minor adjustments to this layout to use it for the action bar:

```
<?xml version="1.0" encoding="utf-8"?>
<LinearLayout xmlns:android="http://schemas.android.com/apk/res/android"
    android:orientation="horizontal"
    android:layout_width="fill_parent"
    android:layout_height="wrap_content"
    >
    <TextView
        android:text="Word:"
        android:layout_width="wrap_content"
        android:layout_height="wrap_content"
        android:textAppearance="@android:style/TextAppearance.Medium"
        />
    <EditText
        android:id="@+id/title"
        android:layout_width="fill_parent"
        android:layout_height="wrap_content"
        android:layout_marginLeft="4dip"
        android:width="160sp"
        android:inputType="text"
        android:imeActionId="1337"
        android:imeOptions="actionDone"
        />
</LinearLayout>
```

Specifically:

- We add an `android:textAppearance` attribute to the `TextView` representing our "Add:" caption. The `android:textAppearance` attribute allows us to define the font type, size, color, and weight (e.g., bold) in one shot. We specifically use a "magic value" of `@android:style/TextAppearance.Medium`, so the caption matches the styling of the "Reset" label on our other menu item we promoted to the action bar.
- We specify `android:width="160sp"` for the `EditText` widget, because `android:layout_width="fill_parent"` is ignored in the action bar – otherwise, we would take up the whole rest of the bar.
- We specify `android:inputType="text"` on the `EditText` widget, which, among other things, will restrict us to a single line of text.
- We also specify `android:imeActionId` and `android:imeOptions` on the `EditText` widget to control the "action button" of the soft keyboard, so we get control when the user presses <Enter> on the soft keyboard.

Putting the Layout in the "Menu"

Next, we need to teach Android to use this layout for our "Add" options menu item if we are running on Honeycomb. To do this, we use the `android:actionLayout` attribute on our `<item>` element, referencing our layout resource (`@layout/add`), as was shown [earlier in this chapter](#). This attribute will be ignored on earlier versions of Android, so it is safe to use.

If we did nothing else, we would get the desired UI:

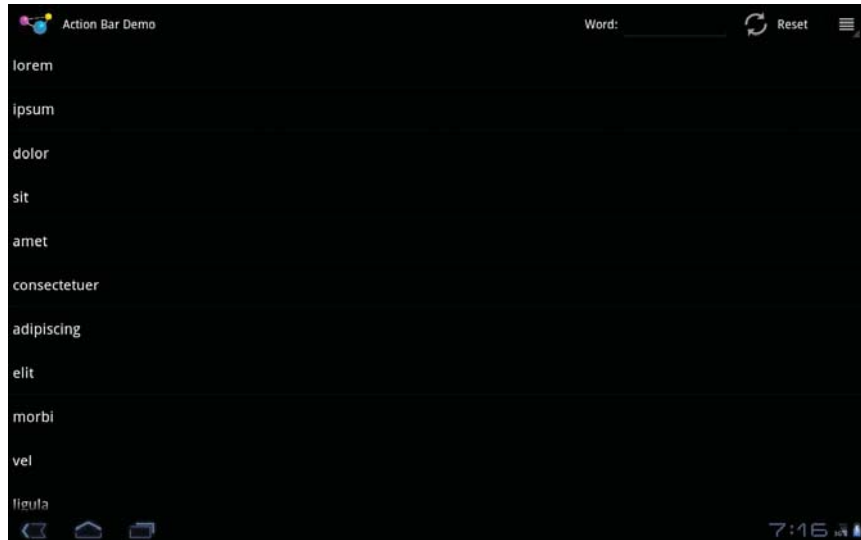

Figure 123. The Menus/ActionBar sample application

However, while the user could type something in, we have no way to find out what they type in, when they are done, etc.

Getting Control of User Input

Given our soft keyboard settings we put on the `EditText` widget, we can arrange to find out when the user presses the `<Enter>` key either on the soft keyboard or on a hardware keyboard. To do that, though, we need to get our hands on the `EditText` widget itself. You might think it is added when the UI is inflated in `onCreate()`...but you would be mistaken.

In a Honeycomb environment, with an action bar, `onCreateOptionsMenu()` is called after `onCreate()` as part of setting up the UI. On classic versions of Android, `onCreateOptionsMenu()` would not be called until the user pressed the MENU button. But, since some of the options menu might be promoted into the action bar, Android calls `onCreateOptionsMenu()` automatically now. The `EditText` will exist after we inflate our `options.xml` menu resource.

However, the best way to get the `EditText` is not to use `findViewById()` on the activity. Rather, we should call `getActionView()` on the `MenuItem`

associated with our "Add" option. This will return the root of the view hierarchy inflated from the layout resource we defined in the `android:actionLayout` attribute in the menu resource. In this case, that is the `LinearLayout` from `res/layout/add.xml`, so we need to call `findViewById()` on it to get the `EditText`:

```
@Override
public boolean onCreateOptionsMenu(Menu menu) {
    new MenuInflater(this).inflate(R.menu.option, menu);

    EditText add=(EditText)menu
        .findItem(R.id.add)
        .getActionView()
        .findViewById(R.id.title);

    add.setOnEditorActionListener(onSearch);

    return(super.onCreateOptionsMenu(menu));
}
```

Then, we can call `setOnEditorActionListener()` on the `EditText`, to register an `OnEditorActionListener` object that will get control when the user clicks <Enter> on the hard or soft keyboard:

```
private TextView.OnEditorActionListener onSearch=
    new TextView.OnEditorActionListener() {
        public boolean onEditorAction(TextView v, int actionId,
            KeyEvent event) {
            if (event==null || event.getAction()==KeyEvent.ACTION_UP) {
                addWord(v);

                InputMethodManager
            imm=(InputMethodManager)getSystemService(INPUT_METHOD_SERVICE);

            imm.hideSoftInputFromWindow(v.getWindowToken(), 0);
        }

        return(true);
    }
};
```

That in turn calls an `addWord()` method, supplying the `EditText`, which adds the word to the list via the `ArrayAdapter`:

```
private void addWord(TextView title) {
    ArrayAdapter<String> adapter=(ArrayAdapter<String>)getListAdapter();
```

```
adapter.add(title.getText().toString());  
}
```

That same `addWord()` method can also be used from the `add()` method that displays the `AlertDialog`...even though that will not be used on a Honeycomb tablet, since the "Add" menu choice no longer exists as a menu choice:

```
private void add() {  
    final View addView=getLayoutInflater().inflate(R.layout.add, null);  
  
    new AlertDialog.Builder(this)  
        .setTitle("Add a Word")  
        .setView(addView)  
        .setPositiveButton("OK",  
            new DialogInterface.OnClickListener() {  
                public void onClick(DialogInterface dialog,  
                    int whichButton) {  
                    addWord((TextView)addView.findViewById(R.id.title));  
                }  
            })  
        .setNegativeButton("Cancel", null)  
        .show();  
}
```

The net result is that when the user types in something in the "Add:" field and presses <Enter>, the word is added to the bottom of the list. This saves some clicks over the phone UI, as the user does not have to open the options menu, does not have to click on the options menu item, and does not have to click a button on the dialog.

Note that our `onEditorActionListener` does one more thing than simply add the word to the list: it hides the soft keyboard. It does this using the `InputMethodManager`, as was seen in [a previous chapter](#).

Don't Forget the Phones!

With the exception of the custom view feature described in [the preceding section](#), everything shown in this chapter regarding the action bar is automatically backwards-compatible. The code and resources that work on Honeycomb-flavored versions of Android will work on classic versions of Android unmodified.

If, however, you want to use the custom view feature, you have a problem – the `getActionView()` method is new to API Level 11 and will be unavailable on older versions of Android. This means you will need to compile for API Level 11 (e.g., set your Eclipse target or Ant `default.properties` to reference `android-11`), and you will need to take steps to avoid calling `getActionView()` on older devices. We will explore how to pull off this feat in [a later chapter](#).

Perhaps the largest change in Android 3.0 facing Android developers is the introduction of the fragment system. This is an optional layer you can put between your activities and your widgets, designed to help you reconfigure your activities to support screens both large (e.g., tablets) and small (e.g., phones). However, they also add an extra layer of complexity, one that will take the Android developer community some time to adjust to. Hence, you will find fewer blog posts or sample apps using fragments, just because they were introduced so long after Android itself was.

This chapter will cover basic uses of fragments, including supporting fragments on pre-Android 3.0 devices.

Introducing Fragments

Fragments are not widgets, like `Button` or `EditText`.

Fragments are not containers, like `LinearLayout` or `RelativeLayout`.

Fragments are not activities.

Rather, fragments aggregate widgets and containers. Fragments then can be placed into activities – sometimes several fragments for one activity, sometimes one fragment per activity.

And the reason for this is the variation in Android screen sizes.

The Problem

A tablet has a larger screen than does a phone. A TV has a larger screen than does a tablet. It would seem to make sense to try to take advantage of that extra screen space, much as we outlined in the chapter on [handling multiple screen sizes](#).

There, we profiled an EU4You sample application, eventually winding up with an activity that would load in a different layout for larger-sized screens, one that had an embedded `WebView` widget. The activity would detect that widget's existence and use it for loading Web content related to a selected country, rather than launching a separate browser activity or some activity only containing a `WebView`.

However, this was a fairly trivial scenario. Imagine if, instead of a `WebView`, we had a `TableLayout` containing 28 widgets. On larger-sized screens, we want the `TableLayout` in the same activity as an adjacent `ListView`; on smaller screens, we want the `TableLayout` to be in a separate activity, since there would not be enough room otherwise. To do this using pre-Honeycomb technology, we would either need to duplicate all of the `TableLayout`-handling logic in both activities, or create an activity base class and hope they can both inherit from it, or turn the `TableLayout` and its contents into a custom `ViewGroup`, or something. And that would just be for *one* such scenario – multiply that by many activities in a larger application, and the complexity mounts.

The Fragments Solution

Fragments reduce, but do not eliminate, that complexity.

With fragments, each discrete chunk of user interface that could be in multiple activities (based on screen size) goes in a fragment. The activities in question determine, based on screen size, who gets the fragment.

In the case of EU4You, we will have two fragments. One fragment represents the list of countries. The other fragment represents the details for that country (in our case, a `WebView`). On a larger-screen device, we will want both fragments to be in one activity, while a smaller-screen device will house those fragments in separate activities. This gives us the same benefits as we got with the last version of EU4You, with users getting more information in fewer clicks when they have larger screens. Yet the techniques we demonstrate with fragments will be more scalable, able to handle more complex UI patterns than the simple `WebView`-or-not case of EU4You.

In this case, our entire UI will be inside of fragments. That is not necessary. Fragments are an "opt-in" technology – you only need them for the parts of your UI that could appear in different activities in different scenarios. In fact, your activities that do not change at all (say, a help screen) might not use fragments whatsoever.

Fragments also give us a few other bells and whistles, including:

- The ability to dynamically add fragments, based on user interaction. For example, the Gmail application initially shows a `ListFragment` of the user's mail folders. Tapping a folder adds a second `ListFragment` to the screen, showing the conversations in that folder. Tapping a conversation adds a third `Fragment` to the screen, showing the messages in that conversation.
- The ability to animate these dynamic fragments as they come on and off the screen. For example, when the user taps a conversation in Gmail, the folder `ListFragment` slides off the screen to the left, the conversations `ListFragment` slides left and shrinks to take up less room, and the messages `Fragment` slides in from the right.
- Automatic BACK button management for dynamic fragments. For example, when the user presses BACK when viewing the messages `Fragment`, that `Fragment` slides off to the right, the conversations `ListFragment` slides right and expands to fill more of the screen, and the folders `ListFragment` slides back in from the left. None of that has to be managed by developers – simply describing adding the dynamic fragment via a `FragmentManager` allows Android to

automatically handle the BACK button, including reversing all animations.

- A fragment can add options to the options menu, and therefore to the action bar. Call `setHasOptionsMenu()` in `onCreate()` of your fragment to register an interest in this, then override `onCreateOptionsMenu()` and `onOptionsItemSelected()` in the fragment the same way you might in an activity. A fragment can also register widgets to have context menus, and handle those context menus, the same way as an activity would.
- The action bar can have tabs – replacing a `TabHost` – where each tab's contents is a fragment. Similarly, the action bar can have a "navigation mode" with a `Spinner` to switch between modes, where each mode is represented by a fragment.

The Android Compatibility Library

If fragments were only available for Android 3.0 and higher, we would be right back where we started, as not all Android devices today run Android 3.0 and higher.

However, Google has released the Android Compatibility Library (ACL). This is available via the SDK and AVD Manager, where you install the other SDK support files, create and start your emulator AVDs, etc.

This library gives you access to the fragment system on versions of Android going back to Android 1.6. Since the vast majority of Android devices are running 1.6 or newer, this allows you to start using fragments while maintaining backwards compatibility. Over time, this library may add other features to help with backwards compatibility, for applications that wish to use it.

The material in this chapter focuses on using the ACL when employing fragments. Generally speaking, using the ACL for fragments is almost identical to using the native Android 3.0 fragments classes directly.

Since the ACL only supports back to Android 1.6, Android 1.5 devices will not be able to use fragment-based applications. This is a **very small percentage of the Android device spectrum** at this time – 3.0% as of the time of this writing.

Creating Fragment Classes

The first step towards setting up a fragment-based application is to create fragment classes for each of your fragments. Just as you inherit from Activity (or a subclass) for your activities, you inherit from Fragment (or a subclass) for your fragments.

Here, we will examine the Fragments/EU4You_6 sample project and the fragments that it defines. The convention of this book will be to use "fragment" as a generic noun and Fragment to refer to the actual Fragment class.

General Fragments

Besides inheriting from Fragment, the only thing required of a fragment is to override onCreateView(). This will be called as part of putting the fragment on the screen. You need to return a view that represents the body of the fragment. Most likely, you will create your fragment's UI via an XML layout file, and onCreateView() will inflate that fragment layout file.

For example, here is DetailsFragment from EU4You_6, which will wrap around our webview to show the Web content for a given country:

```
import android.support.v4.app.Fragment;
import android.os.Bundle;
import android.view.LayoutInflater;
import android.view.View;
import android.view.ViewGroup;
import android.webkit.WebView;

public class DetailsFragment extends Fragment {
    @Override
    public View onCreateView(LayoutInflater inflater, ViewGroup container,
                           Bundle savedInstanceState) {
```

```
        return(inflater.inflate(R.layout.details_fragment, container, false));
    }

    public void loadUrl(String url) {
        ((WebView)(getView().findViewById(R.id.browser))).loadUrl(url);
    }
}
```

Note that we are inheriting not from `android.app.Fragment` but from `android.support.v4.app.Fragment`. The latter is the `Fragment` implementation from the ACL, and so this can be used across Android versions.

The `onCreateView()` implementation inflates a layout which happens to have a `WebView` in it:

```
<?xml version="1.0" encoding="utf-8"?>
<WebView
    xmlns:android="http://schemas.android.com/apk/res/android"
    android:id="@+id/browser"
    android:layout_width="fill_parent"
    android:layout_height="fill_parent"
/>
```

It also exposes a `loadUrl()` method, to be used by a hosting activity to tell the fragment that it is time to display some Web content and supply the URL for doing the same. The implementation of `loadUrl()` in `DetailsFragment` uses `getView()` to retrieve the view created in `onCreateView()`, finds the `WebView` in it, and delegates the `loadUrl()` call to the `WebView`.

There are a myriad of other lifecycle methods available on `Fragment`. The more important ones include mirrors of the standard `onCreate()`, `onStart()`, `onResume()`, `onPause()`, `onStop()`, and `onDestroy()` of an activity. Since the fragment is the one with the widgets, the fragment will implement more of the business logic that formerly might have resided in the activity for these methods. For example, in `onPause()` or `onStop()`, since the user may not be returning to you, you may wish to save any unsaved edits to some temporary storage. In the case of `DetailsFragment`, there was nothing that really qualified here, so those lifecycle methods were left alone.

ListFragment

One Fragment subclass that is sure to be popular is `ListFragment`. This wraps a `ListView` in a `Fragment`, designed to simplify setting up lists of things – countries, mail folders, mail conversations, etc. Similar to a `ListActivity`, all you need to do is call `setListAdapter()` with your chosen and configured `ListAdapter`, plus override `onListItemClick()` to respond to when the user clicks on a row in the list.

In `EU4You_6`, we have a `CountriesFragment` that represents the list of available countries. It initializes the `ListAdapter` in `onActivityCreated()`, which is called after `onCreate()` has wrapped up in the activity that holds the fragment:

```
@Override
public void onActivityCreated(Bundle state) {
    super.onCreate(state);

    setListAdapter(new CountryAdapter());

    if (state!=null) {
        int position=state.getInt(STATE_CHECKED, -1);

        if (position>-1) {
            getListView().setItemChecked(position, true);
        }
    }
}
```

The code dealing with the `Bundle` supplied to `onCreate()` will be explained a bit later in this chapter.

The `CountryAdapter` is nearly identical to the one from past `EU4You` samples, except that there is no `getLayoutInflater()` method on a `Fragment`, so we have to use the static `from()` method on `LayoutInflater` and supply our activity via `getActivity()`:

```
class CountryAdapter extends ArrayAdapter<Country> {
    CountryAdapter() {
        super(getActivity(), R.layout.row, R.id.name, EU);
    }

    @Override
```

```
public View getView(int position, View convertView,
                    ViewGroup parent) {
    CountryWrapper wrapper=null;

    if (convertView==null) {
        convertView=LayoutInflater
            .from(getActivity())
            .inflate(R.layout.row, null);
        wrapper=new CountryWrapper(convertView);
        convertView.setTag(wrapper);
    }
    else {
        wrapper=(CountryWrapper)convertView.getTag();
    }

    wrapper.populateFrom(getItem(position));

    return(convertView);
}
```

Similarly, the CountryWrapper is no different than before:

```
static class CountryWrapper {
    private TextView name=null;
    private ImageView flag=null;
    private View row=null;

    CountryWrapper(View row) {
        this.row=row;
        name=(TextView)row.findViewById(R.id.name);
        flag=(ImageView)row.findViewById(R.id.flag);
    }

    TextView getName() {
        return(name);
    }

    ImageView getFlag() {
        return(flag);
    }

    void populateFrom(Country nation) {
        getName().setText(nation.name);
        getFlag().setImageResource(nation.flag);
    }
}
```

As are the list of countries:

```
static {
    EU.add(new Country(R.string.austria, R.drawable.austria,
        R.string.austria_url));
    EU.add(new Country(R.string.belgium, R.drawable.belgium,
        R.string.belgium_url));
    EU.add(new Country(R.string.bulgaria, R.drawable.bulgaria,
        R.string.bulgaria_url));
    EU.add(new Country(R.string.cyprus, R.drawable.cyprus,
        R.string.cyprus_url));
    EU.add(new Country(R.string.czech_republic,
        R.drawable.czech_republic,
        R.string.czech_republic_url));
    EU.add(new Country(R.string.denmark, R.drawable.denmark,
        R.string.denmark_url));
    EU.add(new Country(R.string.estonia, R.drawable.estonia,
        R.string.estonia_url));
    EU.add(new Country(R.string.finland, R.drawable.finland,
        R.string.finland_url));
    EU.add(new Country(R.string.france, R.drawable.france,
        R.string.france_url));
    EU.add(new Country(R.string.germany, R.drawable.germany,
        R.string.germany_url));
    EU.add(new Country(R.string.greece, R.drawable.greece,
        R.string.greece_url));
    EU.add(new Country(R.string.hungary, R.drawable.hungary,
        R.string.hungary_url));
    EU.add(new Country(R.string.ireland, R.drawable.ireland,
        R.string.ireland_url));
    EU.add(new Country(R.string.italy, R.drawable.italy,
        R.string.italy_url));
    EU.add(new Country(R.string.latvia, R.drawable.latvia,
        R.string.latvia_url));
    EU.add(new Country(R.string.lithuania, R.drawable.lithuania,
        R.string.lithuania_url));
    EU.add(new Country(R.string.luxembourg, R.drawable.luxembourg,
        R.string.luxembourg_url));
    EU.add(new Country(R.string.malta, R.drawable.malta,
        R.string.malta_url));
    EU.add(new Country(R.string.netherlands, R.drawable.netherlands,
        R.string.netherlands_url));
    EU.add(new Country(R.string.poland, R.drawable.poland,
        R.string.poland_url));
    EU.add(new Country(R.string.portugal, R.drawable.portugal,
        R.string.portugal_url));
    EU.add(new Country(R.string.romania, R.drawable.romania,
        R.string.romania_url));
    EU.add(new Country(R.string.slovakia, R.drawable.slovakia,
        R.string.slovakia_url));
    EU.add(new Country(R.string.slovenia, R.drawable.slovenia,
        R.string.slovenia_url));
    EU.add(new Country(R.string.spain, R.drawable.spain,
        R.string.spain_url));
    EU.add(new Country(R.string.sweden, R.drawable.sweden,
        R.string.sweden_url));
}
```

Fragments

```
EU.add(new Country(R.string.united_kingdom,  
                  R.drawable.united_kingdom,  
                  R.string.united_kingdom_url));  
}
```

...and the definition of a country, from a separate public class:

```
public class Country {  
    int name;  
    int flag;  
    int url;  
  
    Country(int name, int flag, int url) {  
        this.name=name;  
        this.flag=flag;  
        this.url=url;  
    }  
}
```

Persistent Highlight

One thing leaps out at you when you use fragment-based applications like Gmail. When you tap on a row in a list, and another fragment is shown (or updated) within the same activity, the row you tapped remains highlighted. This runs counter to the traditional use of a `ListView`, where the list selector is only present when using a D-pad, trackball, or similar pointing device. The purpose is to show the user the context of the adjacent fragment.

The actual implementation differs from what you might expect.

These `ListView` widgets are actually implementing `CHOICE_MODE_SINGLE`, what normally would be rendered using a `RadioButton` along the right side of the rows. In a `ListFragment`, though, the typical styling for a single-choice `ListFragment` is via an "activated" background.

In `EU4You_6`, this is handled via the row layout (`res/layout/row.xml`) used by our `CountryAdapter`:

```
<?xml version="1.0" encoding="utf-8"?>  
<LinearLayout xmlns:android="http://schemas.android.com/apk/res/android"  
    android:layout_width="fill_parent"  
    android:layout_height="wrap_content"
```

```
        android:padding="2dip"
        android:minHeight="?android:attr/listPreferredItemHeight"
        style="@style/activated"
    >
        <ImageView android:id="@+id/flag"
            android:layout_width="wrap_content"
            android:layout_height="wrap_content"
            android:layout_gravity="center_vertical|left"
            android:paddingRight="4dip"
        />
        <TextView android:id="@+id/name"
            android:layout_width="wrap_content"
            android:layout_height="wrap_content"
            android:layout_gravity="center_vertical|right"
            android:textSize="5mm"
        />
    </LinearLayout>
```

You will notice the style attribute, pointing to an activated style. That is defined by EU4You_6 as a local style, versus one provided by the operating system. In fact, it has to have two implementations of the style, because the "activated" concept is new to Android 3.0 and cannot be used in previous versions of Android.

So, EU4You_6 has `res/values/styles.xml` with a backwards-compatible empty style:

```
<?xml version="1.0" encoding="utf-8"?>
<resources>
    <style name="activated">
    </style>
</resources>
```

It also has `res/values-v11/styles.xml`. The `-v11` resource set suffix means that this will only be used on API Level 11 (Android 3.0) and higher. Here, the style inherits from the standard Android "holographic" theme and uses the standard activated background color:

```
<?xml version="1.0" encoding="utf-8"?>
<resources>
    <style name="activated" parent="android:Theme.Holo">
        <item name="android:background"?
        android:attr/activatedBackgroundIndicator</item>
    </style>
</resources>
```

In `CountriesFragment`, the activity will let us know if `CountriesFragment` appears alongside `DetailsFragment` – therefore needing single-choice mode – via a `enablePersistentSelection()` method:

```
public void enablePersistentSelection() {  
    getListView().setChoiceMode(ListView.CHOICE_MODE_SINGLE);  
}
```

Also, in `onListItemClick()`, `CountriesFragment` "checks" the row the user clicked upon, thereby enabling the persistent highlight:

```
@Override  
public void onListItemClick(ListView l, View v, int position,  
                             long id) {  
    l.setItemChecked(position, true);  
  
    if (listener!=null) {  
        listener.onCountrySelected(EU.get(position));  
    }  
}
```

(the listener object and call to `onCountrySelected()` will be explained later in this chapter)

Other Fragment Base Classes

The ACL has one other subclass of `Fragment`: `DialogFragment`. This is used to help coordinate between a modal `Dialog` and a fragment-based UI.

Android 3.0 itself has two more subclasses of `Fragment`, ones not available in the ACL as of the time of this writing:

- `PreferenceFragment`, for use in the new Honeycomb-style `PreferenceActivity` – this is covered in [a later chapter](#)
- `WebViewFragment`, which is merely a `Fragment` wrapped around a `WebView`

Fragments, Layouts, Activities, and Multiple Screen Sizes

Having some fragment classes and their accompanying layouts is all well and good, but somewhere along the line, we need to hook them up to activities and get them on the screen. Along the way, we will have to think about dealing with multiple screen sizes, much like we went with the `WebView-or-browser` approach with the previous version of the `EU4You` sample.

In Android 3.0 and higher, any activity can host a fragment. However, for the ACL, you need to inherit from `FragmentActivity` to use fragments. This limitation of the ACL definitely causes challenges, particularly if you were aiming to put a map in a fragment, a topic we will discuss [later in this book](#). Other activity base classes will pose less of an issue – `ListActivity` would be replaced by `ListFragment`, for example.

Fragments are added in two ways to an activity:

1. You can define them via `<fragment>` elements in the activity's layout. These fragments are fixed and will always exist for the lifetime of this activity instance.
2. You can add them on the fly via `FragmentManager` and a `FragmentTransaction`. This gives more flexibility, but adds a degree of complexity. This technique is not covered in this book.

One big limitation of dealing with multiple screen sizes is that the layouts need to have the same starting fragments for any configuration change. So, a small-screen version of an activity and a large-screen version of an activity can have different mixes of fragment, but a portrait layout and a landscape layout for the same screen size must have the same fragments defined. Otherwise, when the screen is rotated, Android will have problems, trying to work with a fragment that does not exist, for example.

We will also need to work out communications between our fragments and our activities. The activities are the ones defining what fragments they hold, so they typically know the classes that implement those fragments and will

be able to call methods on them directly. The fragments, though, only know that they are hosted by *some* activity, and that activity may differ from case to case. Hence, the typical pattern will be to use interfaces for fragment->activity communication:

- Define an interface for the methods that the fragment will want to call on its activity (or some other object supplied by that activity)
- The activity provides an implementation of that interface via some setter method on the fragment when the fragment is created
- The fragment uses that interface implementation as needed

We will see all of this as we work through the EU4You_6 activities and their corresponding layouts.

EU4You

In the earlier versions of the EU4You project, we had only one activity, also named EU4You. In EU4You_6, though, we will have two activities:

- EU4You will handle displaying the CountriesFragment in all screen sizes, plus the DetailsFragment on larger screens
- DetailsActivity will host the DetailsFragment on smaller screens

While we could probably get away with having EU4You launch the browser activity for smaller screens, rather than have a DetailsActivity host a WebView-only DetailsFragment, the latter approach is more realistic for more fragment-based applications.

With that in mind, let's take a look at the pieces of the EU4You activity.

The Layout

For normal-screen devices, we want to just display the CountriesFragment. That is accomplished via `res/layout/main.xml` just having the appropriate `<fragment>` element:

Fragments

```
<?xml version="1.0" encoding="utf-8"?>
<fragment xmlns:android="http://schemas.android.com/apk/res/android"
    class="com.commonware.android.eu4you.CountriesFragment"
    android:id="@+id/countries"
    android:layout_width="fill_parent"
    android:layout_height="fill_parent"
/>
```

The `class` attribute indicates what Java class implements the fragment. Otherwise, this layout is unremarkable.

Note that fragments do not get listed in the manifest file the way activities do.

The Other Layout

For large screen devices, in the landscape mode, we want to have both the `CountriesFragment` and the `DetailsFragment`, side-by-side. That way, users can tap on a country and view the details without flipping back and forth between activities. Besides, we can take better advantage of the screen space.

However, there is a catch. If we want to pre-define those two fragments in our layout file, we have to use those same pair of fragments for *both* landscape and portrait. This is despite the fact that we do not want to use the `DetailsFragment` in `EU4You` in portrait mode (having a list vertically stacked over the `WebView` would be odd-looking at best). Here, we will just use the same layout file for both orientations and make adjustments in our Java code. Another approach to the problem would be to have the layout file only have `CountriesFragment` and to use `FragmentManager` and a `FragmentTransaction` to add in the `DetailsFragment`. Here, though, we will use other tricks.

Hence, in `res/layout-large/` (not `res/layout-large-land/`), we have this layout:

```
<?xml version="1.0" encoding="utf-8"?>
<LinearLayout
    xmlns:android="http://schemas.android.com/apk/res/android"
```

```
        android:orientation="horizontal"
        android:layout_width="fill_parent"
        android:layout_height="fill_parent">
        <fragment class="com.commonware.android.eu4you.CountriesFragment"
            android:id="@+id/countries"
            android:layout_weight="30"
            android:layout_width="0px"
            android:layout_height="fill_parent"
        />
        <fragment class="com.commonware.android.eu4you.DetailsFragment"
            android:id="@+id/details"
            android:layout_weight="70"
            android:layout_width="0px"
            android:layout_height="fill_parent"
        />
    </LinearLayout>
```

Note that we are responsible for the positioning of the fragments, so here we use a horizontal `LinearLayout` to wrap around the two `<fragment>` elements.

The Listener Interface

When the user chooses a country in the `CountriesFragment`, we want to let our containing activity know about that. In this case, it so happens that the only activity that will ever host `CountriesFragment` is `EU4You`. However, perhaps in the future that will not be the case. So, we should abstract out the communications from `CountriesFragment` to its hosting activity via a listener interface.

Hence, the `EU4You_6` project has a `CountryListener` interface:

```
package com.commonware.android.eu4you;

public interface CountryListener {
    void onCountrySelected(Country c);
}
```

The `CountriesFragment` holds onto an instance of `CountryListener`, supplied by the hosting activity:

```
public void setCountryListener(CountryListener listener) {
    this.listener=listener;
}
```

And, when the user clicks on a country and triggers `onListItemClick()`, `CountriesFragment` calls the `onCountrySelected()` method on the interface:

```
@Override
public void onListItemClick(ListView l, View v, int position,
                             long id) {
    l.setItemChecked(position, true);

    if (listener!=null) {
        listener.onCountrySelected(EU.get(position));
    }
}
```

The Activity

The `EU4You` activity is not long, though it is a bit tricky:

```
package com.commonsware.android.eu4you;

import android.content.Intent;
import android.content.res.Configuration;
import android.net.Uri;
import android.os.Bundle;
import android.support.v4.app.Fragment;
import android.support.v4.app.FragmentActivity;
import android.view.View;

public class EU4You extends FragmentActivity implements CountryListener {
    private boolean detailsInline=false;

    @Override
    public void onCreate(Bundle savedInstanceState) {
        super.onCreate(savedInstanceState);
        setContentView(R.layout.main);

        CountriesFragment countries
            =(CountriesFragment)getSupportFragmentManager()
                .findFragmentById(R.id.countries);

        countries.setCountryListener(this);

        Fragment f=getSupportFragmentManager().findFragmentById(R.id.details);

        detailsInline=(f!=null &&
            (getResources().getConfiguration().orientation==
            Configuration.ORIENTATION_LANDSCAPE));

        if (detailsInline) {
            countries.enablePersistentSelection();
        }
    }
}
```

```
    else if (f!=null) {
        f.getView().setVisibility(View.GONE);
    }
}

@Override
public void onCountrySelected(Country c) {
    String url=getString(c.url);

    if (detailsInline) {
        ((DetailsFragment)getSupportFragmentManager()
            .findFragmentById(R.id.details))
            .loadUrl(url);
    }
    else {
        Intent i=new Intent(this, DetailsActivity.class);

        i.putExtra(DetailsActivity.EXTRA_URL, url);
        startActivity(i);
    }
}
```

Our mission in `onCreate()` is to wire up our fragments. The fragments themselves are created by our call to `setContentView()`, inflating our layout and the fragments defined therein. In addition, though, `EU4You`:

- Finds the `CountriesFragment` and registers itself as the `CountryListener`, since `EU4You` implements that interface.
- Finds the `DetailsFragment`, if it exists. If it exists and we are in landscape mode, we tell the `CountriesFragment` to enable the persistent highlight, to remind the user what details are being loaded on the right. If `DetailsFragment` exists, but we are in portrait mode, we actually do not want `DetailsFragment` but need it to be consistent with the layout mode, so we mark the fragment's contents as being `GONE`. Otherwise, the `DetailsFragment` does not exist, and so we do not have to do anything special.

In Android 3.0, getting the `FragmentManager` for calls like `findFragmentById()` is accomplished via `getFragmentManager()`. The ACL, however, defines a separate `getSupportFragmentManager()`, to ensure you are working with the ACL's implementation of `FragmentManager` and to work across the wider range of Android versions.

In addition, since EU4You implements the `CountryListener` interface, it must implement `onCountrySelected()`. Here, EU4You notes whether we should be routing to an inline edition of `DetailsFragment` or not. If we are, then `onCountrySelected()` passes the country to the `DetailsFragment`, so it loads that country's Web page. Otherwise, we launch the `DetailsActivity`, supplying the URL as an extra.

DetailsActivity

The `DetailsActivity` will be used in cases where the `DetailsFragment` is not being shown in the EU4You activity, including:

- When the device has a normal screen size and therefore does not have the `DetailsFragment` in the layout
- When the device has a large screen in the portrait size and therefore EU4You is hiding its own `DetailsFragment`

The Layout

The layout just has our `<fragment>` element in it, since there is nothing else to show:

```
<?xml version="1.0" encoding="utf-8"?>
<fragment xmlns:android="http://schemas.android.com/apk/res/android"
    class="com.commonware.android.eu4you.DetailsFragment"
    android:id="@+id/details"
    android:layout_width="fill_parent"
    android:layout_height="fill_parent"
/>
```

The Activity

`DetailsActivity` simply passes the URL from the Intent extra on to the `DetailsFragment`, telling it what Web content to display:

```
package com.commonware.android.eu4you;

import android.support.v4.app.FragmentActivity;
import android.content.Intent;
```

```
import android.net.Uri;
import android.os.Bundle;

public class DetailsActivity extends FragmentActivity {
    public static final String
EXTRA_URL="com.commonware.android.eu4you.EXTRA_URL";

    @Override
    public void onCreate(Bundle savedInstanceState) {
        super.onCreate(savedInstanceState);
        setContentView(R.layout.details);

        DetailsFragment details
            =(DetailsFragment)getSupportFragmentManager()
                .findFragmentById(R.id.details);

        details.loadUrl(getIntent().getStringExtra(EXTRA_URL));
    }
}
```

Fragments and Configuration Changes

In a previous chapter, we reviewed how activities can deal with configuration changes, such as screen rotations. How does this translate into a world of fragments?

Well, as is typical, there is good news, and there is other news.

The good news is that fragments have `onSaveInstanceState()` methods that they can override, behaving much like their activity counterparts. The `Bundle` then is made available in a variety of places, such as `onCreate()` and `onActivityCreated()`, though there is no dedicated `onRestoreInstanceState()`.

The other news is that not only do fragments lack `onRetainNonConfigurationInstance()` but the ACL's `FragmentActivity` does not allow you to extend `onRetainNonConfigurationInstance()`, as that is used internally. Applications using the Android 3.0 implementation of fragments directly do not suffer from this problem. This limitation is substantial, and it remains to be seen what techniques we collectively work out to get past the limitation.

Designing for Fragments

The overall design approach for fragment favors having business logic in the fragment, with activities serving as an orchestration layer for inter-fragment navigation and things that fragments are incapable of (e.g., `onRetainNonConfigurationInstance()`). For example, the Gmail application originally probably had much of its business logic implemented in each activity (e.g., activity for folders, activity for a list of conversations, activity for a single conversation). Nowadays, that application is probably built around having that business logic delegated to fragments, with the activities merely choosing which fragments to display based upon available screen size.

This will cause some amount of restructuring of an existing application, above and beyond the simple act of refactoring the code. For example, a `ListActivity` might have launched another activity from `onListItemClick()`. The first-cut refactoring of that would have the fragment's `onListItemClick()` launch an activity. However, the fragment does not know whether the content requested by the user should be shown in another activity or not – it might go to another fragment within the current activity. Hence, the fragment should not blindly call `startActivity()` but rather should call a method on its container activity (or, more likely, a listener interface implemented by that activity), telling it of the click event and letting it decide the right course of action.

Right now, fragments are very new, so there are few well-established patterns to follow. Over time, the Android developer community, in conjunction with Google, will figure out those patterns, in some cases packaging them in pre-fabricated activities and fragments for reuse in the form of libraries and JARs.

Handling Platform Changes

Android is going to undergo rapid evolution over the next few years. Perhaps, in time, the rate of change will decline some. However, for the here and now, you have to assume significant Android releases every 6-12 months, and changes to the lineup of possible Android hardware on an ongoing basis. So, while right now, the focus of Android is phones, soon you will see Android netbooks, Android tablets, Android media players, and so on.

Many of these changes will have little impact on your existing code. Some, though, will necessitate at least new rounds of testing for your applications, and perhaps changes to those applications based upon the test results.

In this chapter, we cover a number of the areas which may cause you trouble in the future as Android evolves, and how to deal with them.

Things That Make You Go "Boom"

Android changes, not only in terms of what comes from Google, but also in how that OS is tweaked by device manufacturers for their own hardware. This section points out a couple of places where these changes can bite you.

View Hierarchy

Android is not designed to handle arbitrarily-complicated view hierarchies. Here, "view hierarchy" means containers holding containers holding containers holding widgets. The `hierarchyviewer` program, described in [a later chapter](#), depicts such view hierarchies well.

Android has always had limits as to how deep the view hierarchy can be. In Android 1.5, though, the limit was reduced, so some applications that worked fine on Android 1.1 would crash with a `StackOverflowException` in the newer Android. This, of course, was frustrating to developers who never realized there was an issue with view hierarchy depth and then got caught by this change.

The lessons to take from this:

- Keep your view hierarchies shallow – once you drift into double-digit depth, you are increasingly likely to run out of stack space
- If you encounter a `StackOverflowException`, and the stack trace looks like it is somewhere in the middle of drawing your widgets, your view hierarchy is probably too complex

Changing Resources

The core Android team may change resources with an Android upgrade, and those may have unexpected effects in your application. For example, in Android 1.5, they changed the stock `Button` background, to allow for smaller buttons. However, applications that implicitly relied upon the former larger minimum size wound up "breaking" and needing some UI adjustment.

Similarly, applications can reuse public resources, such as icons, available inside of Android proper. While doing so saves some storage space, many of these resources are public by necessity and are not considered part of the SDK. For example, hardware manufacturers may change the icons to fit some alternative UI look-and-feel. Relying upon the existing ones to always

look as they do is a bit dangerous. You are better served copying those resources out of the [Android open source project](#) into your own code base.

Handling API Changes

The core Android team has generally done a good job of keeping APIs stable, and supporting a deprecation model where they change APIs. In Android, being deprecated does not mean it is going away, just that its continued use is discouraged. And, of course, new APIs are released with every new Android update. Changes to the APIs are well-documented with each release via an API differences report.

Unfortunately, the Android Market – the primary distribution channel for Android applications – only allows you to upload one APK for each application. Hence, you need that one APK to deal with as many Android versions as possible. Many times, your code will "just work" and not require changing. Other times, though, you will need to make adjustments, particularly if you want to support new APIs on new versions while not breaking on old versions. Let us examine some techniques for handling these cases.

Minimum, Maximum, Target, and Build Versions

Android goes to great lengths to help you deal with the fact that at any point in time, there will be many Android OS versions out on the market. Unfortunately, the tools supplied by Android have given us a somewhat confusing set of overlapping concepts, such as targets and SDK versions. This section will attempt to explain a bit more about what is all going on here.

Targets versus SDK Versions versus OS Versions

Way back towards the beginning of this book, we introduced the concept of targets. Targets are used when defining AVDs, to determine what sort of device those AVDs support. Targets are also used when creating new

projects, primarily to determine what version of the SDK build tools will be used to build your project.

A target combines an API level with an indicator of whether or not the target includes Google APIs (e.g., Google Maps support).

An API level is an integer representing a version of the Android API. Each Android OS release that makes changes to the Android API triggers a new API level. So, we have:

- Android 1.5r1, 1.5r2, and 1.5r3 all using API Level 3
- Android 1.6r1 and 1.6r2 using API Level 4
- Android 2.0 using API Level 5
- Android 2.0.1 using API Level 6
- Android 2.1 using API Level 7
- Android 2.2 using API Level 8
- Android 2.3 using API Level 9
- Android 2.3.3 using API Level 10
- Android 3.0 using API Level 11

Google maintains a [Web page](#) outlining which versions of Android are in use today, based on requests made to the Android Market.

Minimum SDK Version

In your `AndroidManifest.xml` file, you should add a `<uses-sdk>` element. This element will describe how your application relates to the various SDK versions.

The most critical attribute to have in `<uses-sdk>` is `android:minSdkVersion`. This indicates what the lowest API level is that you will support. Devices running Android OS versions associated with lower API levels will not be able to install your application. Your application may not even appear to

those devices in the Android Market listings, should you elect to publish via that distributor.

If you skip this attribute, Android assumes you work on *all* Android API versions. That may be true, but it is rather dangerous to assume if you have not tested it. Hence, set `android:minSdkVersion` to the lowest level you are testing and are willing to support.

Target SDK Version

Another `<uses-sdk>` attribute is `android:targetSdkVersion`. This represents the version of the Android API that you are primarily developing for. Any Android device running a newer version of the OS may elect to apply some "compatibility settings" that will help apps like yours, targeting an older API, run on the newer version.

Most of the time, you should set this to be the then-current Android API version, as of the time you are publishing your application.

In particular, with Honeycomb, you need to specify a target of 11 to get the new look-and-feel.

Maximum SDK Version

The third `<uses-sdk>` attribute is `android:maxSdkVersion`. Any Android device running a newer Android OS than is indicated by this API level will be prohibited from running your application.

On the plus side, this ensures that your application will not be used on API levels you have not tested, particularly if you set this to be the then-current Android API version as of your publication date.

However, bear in mind that your application will be filtered out of the Android Market for these newer devices. Over time, this will limit the reach

of your application, if you do not release an update with a higher maximum SDK version.

The core Android team recommends not using this option and relying upon Android's intrinsic backwards compatibility – particularly leveraging your `android:targetSdkVersion` value – to allow your application to continue to run on new Android OS versions.

Detecting the Version

If all you need to do is take different branches in your code based upon version, the easiest thing to do is inspect `android.os.Build.VERSION.SDK_INT`. This public static integer value will reflect the same API level as you use when creating AVDs and specifying API levels in the manifest. So, you can compare that value to, say, `android.os.Build.VERSION_CODES.DONUT` to see whether you are running on Android 1.6 or newer.

Wrapping the API

So long as the APIs you try to use exist across all Android versions you are supporting, just branching may be sufficient. Where things get troublesome is when the APIs change: new parameters to methods, new methods, or even new classes. You need code that will work regardless of Android version, yet lets you take advantage of new APIs where available.

The challenge is that if you try loading code into the virtual machine that refers to classes, methods, and such that do not exist in the version of Android that the device is running upon, your application will crash with a `VerifyError`. You can (and need to) *compile* against the version of Android that contains the latest APIs you are trying to use – you just cannot load that code into an older Android device.

Note that the key phrase here is "load that code". Just because a class exists in your application that uses a newer-than-available API, you do not have a problem. It is only if you execute code that triggers Android to load that class into your running process will you encounter the `VerifyError`.

With that in mind, there are three primary tricks to deal with this situation, outlined in the following sections.

Detecting Classes

Perhaps all you need to do is disable some features in your app that lead to things that are not possible on a given device. For example, maybe you have an activity that uses the new Android 3.0 "fragments" feature. You cannot successfully start that activity on a pre-3.0 device. Stopping that may just be a matter of disabling a menu choice or Button or something.

To see if a certain class – say, `ListFragment` – is available to you, you can call `Class.forName()`. This will either return a `Class` object representing the requested class, or it will throw an `Exception` if it is not available. You can use the exception handler as the spot to disable the UI paths that would cause you to try starting an activity that uses the unavailable class.

Reflection

If you need limited access to a class that will not exist on older versions of Android, you can use a bit of reflection.

For example, in [the chapter on rotation](#), we used a series of sample applications that allowed the user to pick a contact. That relied upon an `ACTION_PICK` Intent, using a specific `Uri` for the contacts content provider. In those samples, we specifically used `ContactsContract`, the revised contacts API offered in Android 2.0 and beyond. That means those projects will not work on older versions of Android.

However, all we really need is this magic `Uri` value. If we can devise a way to get the right `Uri` for older versions of Android, as well as the right `Uri` for newer versions of Android, without causing problems, we can be more backwards-compatible.

Fortunately, this is fairly easy to do with some reflection:

```
static {
    int sdk=new Integer(Build.VERSION.SDK).intValue();

    if (sdk>=5) {
        try {
            Class clazz=Class.forName("android.provider.ContactsContract$Contacts");

            CONTENT_URI=(Uri)clazz.getField("CONTENT_URI").get(clazz);
        }
        catch (Throwable t) {
            Log.e("PickDemo", "Exception when determining CONTENT_URI", t);
        }
    }
    else {
        CONTENT_URI=android.provider.Contacts.People.CONTENT_URI;
    }
}
```

Here, we examine the API level of the device, by looking at `Build.VERSION.SDK` (we could use `Build.VERSION.SDK_INT`, but that was only added with Android 1.6 – the code shown here works on Android 1.5 as well). If we are at Android 2.0 (API level 5) or higher, we use `Class.forName()` to get at the new `ContactsContract.Contacts` class, then use reflection to get at the `CONTENT_URI` static data member on that class. If we are on an older version of Android, we simply use the `Uri` published by the older `Contacts.People` class.

Since we are not directly referencing `ContactsContract.Contacts` in our code, we can safely execute this, even on older versions of Android.

Conditional Class Loading

Reflection works but is a pain for anything complex. Also, it is slower than calling code directly.

The most powerful technique, therefore, is simply to organize your code such that you have regular classes using newer APIs, but you do not load those classes on older devices. We will examine this technique [later in this book](#).

Patterns for Honeycomb

More so than any previous Android release, Honeycomb (Android 3.0) makes supporting multiple Android versions a significant challenge. The UI changes required to support the Honeycomb UI will, in many cases, require you to take steps to make sure that you still work successfully on older versions of Android. This section will outline some patterns for dealing with this area of backwards compatibility.

The Action Bar

As noted in the [chapter on the action bar](#), many of its basic features will work in a backwards-compatible fashion. For example, indicating that an options menu item can be shown in the action bar requires just an attribute in the menu resource XML, an attribute that will be ignored on older versions of Android. Honeycomb-capable devices will put the item in the action bar, while devices running previous Android versions will not.

However, not everything involved with the action bar is backwards compatible. In the `Menus/ActionBar` sample application, we added a custom view to the action bar, to allow people to add words to our list without dealing with menus and dialogs. However, this required some code that would only work on API Level 11 (Android 3.0) and higher. More advanced action bar capabilities – ones beyond the scope of this book – will have similar requirements.

You need to arrange to only use those action bar methods on devices that run API Level 11 or higher. Conditional class loading, outlined in [a previous section of this chapter](#), is one such technique, and is the technique used in the `Menus/ActionBarBC` sample application. Let's take a look at how this works.

Checking the API Level

Our original implementation of `onCreateOptionsMenu()` looked like this:

```
@Override
public boolean onCreateOptionsMenu(Menu menu) {
    new MenuInflater(this).inflate(R.menu.option, menu);

    EditText add=(EditText)menu
        .findItem(R.id.add)
        .getActionView()
        .findViewById(R.id.title);

    add.setOnEditorActionListener(onSearch);

    return(super.onCreateOptionsMenu(menu));
}
```

This is fine, but it will only work on API Level 11 and higher, as `getActionView()` only exists from that API level onward. Hence, we cannot run this code, or even load this class, on older versions of Android without getting a `VerifyError`.

The new version of `onCreateOptionsMenu()` hides the offending code and checks the API level:

```
@Override
public boolean onCreateOptionsMenu(Menu menu) {
    new MenuInflater(this).inflate(R.menu.option, menu);

    EditText add=null;

    if (Build.VERSION.SDK_INT>=Build.VERSION_CODES.HONEYCOMB) {
        View v=HoneycombHelper.getAddActionView(menu);

        if (v!=null) {
            add=(EditText)v.findViewById(R.id.title);
        }
    }

    if (add!=null) {
        add.setOnEditorActionListener(onSearch);
    }

    return(super.onCreateOptionsMenu(menu));
}
```

We only hide the code that retrieves the view that we theoretically have put in the action bar. If we are on an older version of Android, the `HONEYCOMB` check will fail, and we will wind up with a null View, so we skip adding the `OnEditorActionListener` to the EditText inside of that view.

This has another benefit: it works if the Android device runs API Level 11 or higher but does not have room for our custom view. Android tablets will have an action bar and have sufficient room, but future Honeycomb-capable phones might have an action bar but lack sufficient room. In that case, the phone would leave the "Add" options menu item in place, and we still would wind up with a null view. This code handles that scenario; the original code did not.

Isolating the Honeycomb Code

Our Honeycomb-specific code is held in a separate `HoneycombHelper` class, one that will only be used on API Level 11 (or higher) devices:

```
package com.commonware.android.inflation;

import android.view.Menu;
import android.view.View;

class HoneycombHelper {
    static View getAddActionView(Menu menu) {
        return(menu.findItem(R.id.add).getActionView());
    }
}
```

`HoneycombHelper` has a single `getAddActionView()` static method that finds the view for the Add action bar entry, if there is one.

Since we do not try executing any code on this class except inside the `are-we-on-HONEYCOMB` check, it is safe to have this class on older versions of Android. The `Menus/ActionBarHC` app works on Android 1.6 and newer.

Writing Tablet-Only Apps

Ideally, your Android applications work on all form factors: phones, tablets, etc. However, it may be that you want to create an app that simply would be unusable on phones. Ideally, there would be a way to keep such an app off of small-screen devices, so users are not disappointed.

Handling Platform Changes

To do this, you can take advantage of the fact that while Android will scale apps up, it will not scale apps down. In other words, if you say that you do not support some larger screen size (e.g., `android:xlargeScreens="false"` in your `<supports-screens>` element in your `AndroidManifest.xml` file), Android will still allow your app to run on such screens, with Android taking steps to help your app run with the additional screen space. However, if you say that you do not support some smaller screen size (e.g., `android:smallScreens="false"` in your `<supports-screens>` element), Android will not run your app, and you will be filtered out of the Android Market for such devices.

Hence, if your application will only make sense for larger-screen devices, use a `<supports-screens>` element like this:

```
<supports-screens android:xlargeScreens="true"
    android:largeScreens="true"
    android:normalScreens="false"
    android:smallScreens="false"
    android:anyDensity="true"/>
```

PART IV – Data Stores, Network Services, and APIs

Accessing Files

While Android offers structured storage, via [preferences](#) and [databases](#), sometimes a simple file will suffice. Android offers two models for accessing files: one for files pre-packaged with your application, and one for files created on-device by your application.

You And The Horse You Rode In On

Let's suppose you have some static data you want to ship with the application, such as a list of words for a spell-checker. The easiest way to deploy that is to put the file in the `res/raw` directory, so it gets put in the Android application `.apk` file as part of the packaging process as a raw resource.

To access this file, you need to get yourself a `Resources` object. From an activity, that is as simple as calling `getResources()`. A `Resources` object offers `openRawResource()` to get an `InputStream` on the file you specify. Rather than a path, `openRawResource()` expects an integer identifier for the file as packaged. This works just like accessing widgets via `findViewById()` – if you put a file named `words.xml` in `res/raw`, the identifier is accessible in Java as `R.raw.words`.

Since you can only get an `InputStream`, you have no means of modifying this file. Hence, it is really only useful for static reference data. Moreover, since it is unchanging until the user installs an updated version of your

application package, either the reference data has to be valid for the foreseeable future, or you will need to provide some means of updating the data. The simplest way to handle that is to use the reference data to bootstrap some other modifiable form of storage (e.g., a database), but this makes for two copies of the data in storage. An alternative is to keep the reference data as-is but keep modifications in a file or database, and merge them together when you need a complete picture of the information. For example, if your application ships a file of URLs, you could have a second file that tracks URLs added by the user or reference URLs that were deleted by the user.

In the `Files/Static` sample project, you will find a reworking of the listbox example from earlier, this time using a static XML file instead of a hardwired array in Java. The layout is the same:

```
<?xml version="1.0" encoding="utf-8"?>
<LinearLayout xmlns:android="http://schemas.android.com/apk/res/android"
    android:orientation="vertical"
    android:layout_width="fill_parent"
    android:layout_height="fill_parent" >
    <TextView
        android:id="@+id/selection"
        android:layout_width="fill_parent"
        android:layout_height="wrap_content"
    />
    <ListView
        android:id="@android:id/list"
        android:layout_width="fill_parent"
        android:layout_height="fill_parent"
        android:drawSelectorOnTop="false"
    />
</LinearLayout>
```

In addition to that XML file, you also need an XML file with the words to show in the list:

```
<words>
  <word value="lorem" />
  <word value="ipsum" />
  <word value="dolor" />
  <word value="sit" />
  <word value="amet" />
  <word value="consectetuer" />
  <word value="adipiscing" />
  <word value="elit" />
</words>
```

```
<word value="morbi" />
<word value="vel" />
<word value="ligula" />
<word value="vitae" />
<word value="arcu" />
<word value="aliquet" />
<word value="mollis" />
<word value="etiam" />
<word value="vel" />
<word value="erat" />
<word value="placerat" />
<word value="ante" />
<word value="porttitor" />
<word value="sodales" />
<word value="pellentesque" />
<word value="augue" />
<word value="purus" />
</words>
```

While this XML structure is not exactly a model of space efficiency, it will suffice for a demo.

The Java code now must read in that XML file, parse out the words, and put them someplace for the list to pick up:

```
public class StaticFileDemo extends ListActivity {
    TextView selection;
    ArrayList<String> items=new ArrayList<String>();

    @Override
    public void onCreate(Bundle icle) {
        super.onCreate(icle);
        setContentView(R.layout.main);
        selection=(TextView)findViewById(R.id.selection);

        try {
            InputStream in=getResources().openRawResource(R.raw.words);
            DocumentBuilder builder=DocumentBuilderFactory
                .newInstance()
                .newDocumentBuilder();
            Document doc=builder.parse(in, null);
            NodeList words=doc.getElementsByTagName("word");

            for (int i=0;i<words.getLength();i++) {
                items.add(((Element)words.item(i)).getAttribute("value"));
            }

            in.close();
        }
        catch (Throwable t) {
            Toast
```

```
.makeText(this, "Exception: "+t.toString(), Toast.LENGTH_LONG)
.show();
}

setListAdapter(new ArrayAdapter<String>(this,
    android.R.layout.simple_list_item_1,
    items));
}

public void onListItemClick(ListView parent, View v, int position,
    long id) {
    selection.setText(items.get(position).toString());
}
}
```

The differences mostly lie within onCreate(). We get an InputStream for the XML file (getResources().openRawResource(R.raw.words)), then use the built-in XML parsing logic to parse the file into a DOM Document, pick out the word elements, then pour the value attributes into an ArrayList for use by the ArrayAdapter.

The resulting activity looks the same as before, since the list of words is the same, just relocated:

Figure 124. The StaticFileDemo sample application

Of course, there are even easier ways to have XML files available to you as pre-packaged files, such as by using an XML resource. That is covered in the [next chapter](#). However, while this example used XML, the file could just as easily have been a simple one-word-per-line list, or in some other format not handled natively by the Android resource system.

Readin' 'n Writin'

Reading and writing your own, application-specific data files is nearly identical to what you might do in a desktop Java application. The key is to use `openFileInput()` and `openFileOutput()` on your Activity or other Context to get an `InputStream` and `OutputStream`, respectively. From that point forward, it is not much different than regular Java I/O logic:

- Wrap those streams as needed, such as using an `InputStreamReader` or `OutputStreamWriter` for text-based I/O
- Read or write the data
- Use `close()` to release the stream when done

If two applications both try reading a `notes.txt` file via `openFileInput()`, they will each access their own edition of the file. If you need to have one file accessible from many places, you probably want to create a content provider, as will be described in an upcoming chapter.

Note that `openFileInput()` and `openFileOutput()` do not accept file paths (e.g., `path/to/file.txt`), just simple filenames.

Below you will see the layout for the world's most trivial text editor, pulled from the `Files/ReadWrite` sample application:

```
<?xml version="1.0" encoding="utf-8"?>
<EditText xmlns:android="http://schemas.android.com/apk/res/android"
    android:id="@+id/editor"
    android:layout_width="fill_parent"
    android:layout_height="fill_parent"
    android:singleLine="false"
    android:gravity="top"
/>
```

All we have here is a large text-editing widget...which is pretty boring.

The Java is only slightly more complicated:

```
package com.commonware.android.readwrite;

import android.app.Activity;
import android.os.Bundle;
import android.view.View;
import android.widget.Button;
import android.widget.EditText;
import android.widget.Toast;
import java.io.BufferedReader;
import java.io.File;
import java.io.InputStream;
import java.io.InputStreamReader;
import java.io.OutputStream;
import java.io.OutputStreamWriter;

public class ReadWriteFileDemo extends Activity {
    private final static String NOTES="notes.txt";
    private EditText editor;

    @Override
    public void onCreate(Bundle icle) {
        super.onCreate(icle);
        setContentView(R.layout.main);
        editor=(EditText)findViewById(R.id.editor);
    }

    public void onResume() {
        super.onResume();

        try {
            InputStream in=openFileInput(NOTES);

            if (in!=null) {
                InputStreamReader tmp=new InputStreamReader(in);
                BufferedReader reader=new BufferedReader(tmp);
                String str;
                StringBuilder buf=new StringBuilder();

                while ((str = reader.readLine()) != null) {
                    buf.append(str+"\n");
                }

                in.close();
                editor.setText(buf.toString());
            }
        }
        catch (java.io.FileNotFoundException e) {
            // that's OK, we probably haven't created it yet
        }
    }
}
```

```
    }  
    catch (Throwable t) {  
        Toast  
            .makeText(this, "Exception: "+t.toString(), Toast.LENGTH_LONG)  
            .show();  
    }  
}  
  
public void onPause() {  
    super.onPause();  
  
    try {  
        OutputStreamWriter out=  
            new OutputStreamWriter(openFileOutput(NOTES, 0));  
  
        out.write(editor.getText().toString());  
        out.close();  
    }  
    catch (Throwable t) {  
        Toast  
            .makeText(this, "Exception: "+t.toString(), Toast.LENGTH_LONG)  
            .show();  
    }  
}  
}
```

First, we hook into `onResume()`, so we get control when our editor is coming back to life, from a fresh launch or after having been frozen. We use `openFileInput()` to read in `notes.txt` and pour the contents into the text editor. If the file is not found, we assume this is the first time the activity was run (or the file was deleted by other means), and we just leave the editor empty.

Finally, we hook into `onPause()`, so we get control as our activity gets hidden by another activity or is closed, such as via the device's BACK button. Here, we use `openFileOutput()` to open `notes.txt`, into which we pour the contents of the text editor.

The net result is that we have a persistent notepad: whatever is typed in will remain until deleted, surviving our activity being closed (e.g., via the BACK button), the phone being turned off, or similar situations.

Figure 125. The ReadWriteFileDemo sample application, as initially launched

Figure 126. The same application, after entering some text

Another approach for working with application-local files is to use `getFilesDir()`. This returns a `File` object pointing to a place in the on-board flash where an application can store files. This directory is where `openFileInput()` and `openFileOutput()` work. However, while `openFileInput()` and `openFileOutput()` do not support subdirectories, the `File` from `getFilesDir()` can be used to create and navigate subdirectories if desired.

The files stored here are accessible only to your application, by default. Other applications on the device have no rights to read, let alone write, to this space. However, bear in mind that some users "root" their Android phones, gaining superuser access. These users will be able to read and write whatever files they wish. As a result, please consider application-local files to be secure against malware but not necessarily secure against interested users.

External Storage: Giant Economy-Size Space

In addition to application-local storage, you also have access to "external storage". This may come in the form of a removable media card, like an SD card or microSD card. This may come in the form of additional on-board flash set aside to serve in the "external storage" role.

On the plus side, external storage tends to have more space available. On-board storage can be rather limited – the original T-Mobile G1 (HTC Dream) had a total of 70MB for all applications combined. While newer phones offer more space, external storage is usually at least 2GB and can be as big as 32GB.

On the minus side, all applications can, if they wish, read and write external storage, and so these files are not very secure. Furthermore, external storage can be mounted on a host computer as a USB mass storage device – when it is in use in this mode, Android applications cannot access it. As a result, files on external storage may or may not be available to you at any given moment.

Where to Write

If you have files that are tied to your application that are simply too big to risk putting in the application-local file area, you can use `getExternalFilesDir()`, available on any activity or other Context. This will give you a `File` object pointing to an automatically-created directory on external storage, unique for your application. While not secure against other applications, it does have one big advantage: when your application is uninstalled, these files are automatically deleted, just like the ones in the application-local file area.

If you have files that belong more to the user than to your app – pictures taken by the camera, downloaded MP3 files, etc. – a better solution is to use `getExternalStoragePublicDirectory()`, available on the `Environment` class. This will give you a `File` object pointing to a directory set aside for a certain type of file, based on the type you pass into `getExternalStoragePublicDirectory()`. For example, you can ask for `DIRECTORY_MOVIES`, `DIRECTORY_MUSIC`, or `DIRECTORY_PICTURES` for storing MP4, MP3, or JPEG files, respectively. These files will be left behind when your application is uninstalled.

You will also find a `getExternalStorageDirectory()` method on `Environment`, pointing to the root of the external storage. This is no longer the preferred approach – the methods described above help keep the user's files better organized. However, if you are supporting older Android devices, you may need to use `getExternalStorageDirectory()`, simply because the newer options may not be available to you.

When to Write

Starting with Android 1.6, you will also need to hold permissions to work with external storage (e.g., `WRITE_EXTERNAL_STORAGE`) – the concept of permissions will be covered in a [later chapter](#).

Also, external storage may be tied up by the user having mounted it as a USB storage device. You can use `getExternalStorageState()` (a static method

on `Environment`) to determine if there external storage is presently available or not.

StrictMode: Avoiding Janky Code

Users are more likely to like your application if, to them, it feels responsive. Here, by "responsive", we mean that it reacts swiftly and accurately to user operations, like taps and swipes.

Conversely, users are less likely to be happy with you if they perceive that your UI is "janky" – sluggish to respond to their requests. For example, maybe your lists do not scroll as smoothly as they would like, or tapping a button does not yield the immediate results they seek.

While threads and `AsyncTask` and the like can help, it may not always be obvious where you should be applying them. A full-scale performance analysis, using Traceview or similar Android tools, is certainly possible. However, there are a few standard sorts of things that developers do, sometimes quite by accident, on the main application thread that will tend to cause sluggishness:

- Flash I/O, both for the on-board storage and for "external storage" (e.g., the SD card)
- Network I/O

However, even here, it may not be obvious that you are performing these operations on the main application thread. This is particularly true when the operations are really being done by Android's code that you are simply calling.

That is where `StrictMode` comes in. Its mission is to help you determine when you are doing things on the main application thread that might cause a janky user experience.

Setting up Strict Mode

`StrictMode` works on a set of policies. There are presently two categories of policies: VM policies and thread policies. The former represent bad coding practices that pertain to your entire application, notably leaking SQLite cursor objects and `kin`. The latter represent things that are bad when performed on the main application thread, notably flash I/O and network I/O.

Each policy dictates what `StrictMode` should watch for (e.g., flash reads are OK but flash writes are not) and how `StrictMode` should react when you violate the rules, such as:

- Log a message to LogCat
- Display a dialog
- Crash your application (seriously!)

The simplest thing to do is call the static `enableDefaults()` method on `StrictMode` from `onCreate()` of your first activity. This will set up normal operation, reporting all violations by simply logging to LogCat. However, you can set your own custom policies via `Builder` objects if you so choose.

Seeing It In Action

The `Threads/ReadWriteStrict` sample application is a reworking of the `Files/ReadWrite` sample shown [earlier in this chapter](#). All it adds is a custom `StrictMode` thread policy:

```
StrictMode.setThreadPolicy(new StrictMode.ThreadPolicy.Builder()  
    .detectAll()  
    .penaltyLog()  
    .build());
```

If you run the application, the user will see no difference. However, you will have a debug-level log message in LogCat with the following stack trace:

Accessing Files

```
12-28 17:19:40.009: DEBUG/StrictMode(480): StrictMode policy violation;
~duration=169 ms: android.os.StrictMode$StrictModeDiskReadViolation: policy=23
violation=2
12-28 17:19:40.009: DEBUG/StrictMode(480): at
android.os.StrictMode$AndroidBlockGuardPolicy.onReadFromDisk(StrictMode.java:745
)
12-28 17:19:40.009: DEBUG/StrictMode(480): at
dalvik.system.BlockGuard$WrappedFileSystem.open(BlockGuard.java:228)
12-28 17:19:40.009: DEBUG/StrictMode(480): at
android.app.ContextImpl.openFileOutput(ContextImpl.java:410)
12-28 17:19:40.009: DEBUG/StrictMode(480): at
android.content.ContextWrapper.openFileOutput(ContextWrapper.java:158)
12-28 17:19:40.009: DEBUG/StrictMode(480): at
com.commonsware.android.readwrite.ReadWriteFileDemo.onPause(ReadWriteFileDemo.ja
va:82)
...
```

Here, `StrictMode` is warning you that you attempted a flash write on the main application thread (the thread on which you set the `StrictMode` policy). Ideally, we would rewrite this project to use an `AsyncTask` or something for writing out the data.

Development Only, Please!

Do not use `StrictMode` in production code. It is designed for use when you are building, testing, and debugging your application. It is not designed to be used in the field.

To deal with this, you could:

- Simply comment out or remove the `StrictMode` setup code when you prepare your production builds
- Use some sort of production flag to skip the `StrictMode` setup code when needed

Conditionally Being Strict

`StrictMode` is only for Android 2.3 and higher. Hence, if we have it in our code, even in development mode, it might interfere when we try testing on older emulators or devices. As we saw in an earlier chapter, there are

techniques for dealing with this, but using reflection for configuring `StrictMode` would be rather painful.

The right approach, therefore, is simply to organize your code such that you have regular classes using newer APIs, but you do not load those classes on older devices. The `APIVersions/ReadWriteStrict` project demonstrates this, allowing an application to use Android 2.3's `StrictMode` where available, or skipping it where it is not available.

When we examined `StrictMode` earlier in this section, we configured `StrictMode` right in the `onCreate()` method of our sample activity. This works, but only on Android 2.3 and newer.

To allow this to work on older versions of Android, we have `StrictWrapper`:

```
package com.commonware.android.readwrite;

import android.os.Build;

abstract class StrictWrapper {
    static private StrictWrapper INSTANCE=null;

    static public void init() {
        if (Build.VERSION.SDK_INT>=Build.VERSION_CODES.GINGERBREAD) {
            INSTANCE=new StrictForRealz();
        }
        else {
            INSTANCE=new NotAllThatStrict();
        }
    }

    static class NotAllThatStrict extends StrictWrapper {
        // no methods needed
    }
}
```

This odd-looking class encapsulates our "do-we-or-don't-we" logic for dealing with `StrictMode`. It contains an `init()` method that, when called, checks to see what version of Android the application is running on, and creates a singleton instance of a `StrictWrapper` subclass based upon it – `StrictForRealz` for Android 2.3 and higher, `NotAllThatStrict` for older versions of Android. The latter class, a static inner class of `StrictWrapper`,

does nothing, reflecting that there is no `StrictMode` in newer versions of Android.

`StrictForRealz` contains the `StrictMode` initialization logic:

```
package com.commonware.android.readwrite;

import android.os.StrictMode;

class StrictForRealz extends StrictWrapper {
    StrictForRealz() {
        StrictMode.setThreadPolicy(new StrictMode.ThreadPolicy.Builder()
            .detectAll()
            .penaltyLog()
            .build());
    }
}
```

And, our `onCreate()` method of our activity calls `init()` on `StrictWrapper`, to trigger creating the proper object:

```
@Override
public void onCreate(Bundle icle) {
    super.onCreate(icle);
    setContentView(R.layout.main);

    StrictWrapper.init();

    editor=(EditText)findViewById(R.id.editor);
}
```

When the activity first starts up, neither `StrictWrapper` nor `StrictForRealz` are loaded in the process. As soon as we reach the `init()` statement in `onCreate()`, Android loads `StrictWrapper` into the process, but this is safe, as it does not refer to any potentially-nonexistent classes. The `init()` method on `StrictWrapper` then only executes a statement involving `StrictForRealz` if we are safely on a supported version of Android. Hence, `StrictForRealz` will only be loaded into the process if we are on a newer Android release, and hence our use of `StrictMode` in `StrictForRealz` will not trigger a `VerifyError`.

Here, all we needed was a bit of initialization. The singleton pattern is used to demonstrate that you could expose an version-dependent API implementation if you desired. Simply define the API as abstract methods

on the abstract class (`StrictWrapper`) and have version-dependent concrete implementations of those abstract methods on the concrete subclasses (`StrictForRealz`, `NotAllThatStrict`).

Linux Filesystems: You Sync, You Win

Android is built atop a Linux kernel and uses Linux filesystems for holding its files. Classically, Android used YAFFS (Yet Another Flash File System), optimized for use on low-power devices for storing data to flash memory. Many devices still use YAFFS today.

YAFFS has one big problem: only one process can write to the filesystem at a time. For those of you into filesystems, rather than offering file-level locking, YAFFS has partition-level locking. This can become a bit of a bottleneck, particularly as Android devices grow in power and start wanting to do more things at the same time like their desktop and notebook brethren.

Android is starting to move towards ext4, another Linux filesystem aimed more at desktops/notebooks. Your applications will not directly perceive the difference. However, ext4 does a fair bit of buffering, and it can cause problems for applications that do not take this buffering into account. Linux application developers ran headlong into this in 2008-2009, when ext4 started to become popular. Android developers will need to think about it now...for your own file storage.

If you are using `SQLite` or `SharedPreferences`, you do not need to worry about this problem. Android (and `SQLite`, in the case of `SQLite`) handle all the buffering issues for you. If, however, you write your own files, you may wish to contemplate an extra step as you flush your data to disk. Specifically, you need to trigger a Linux system call known as `fsync()`, which tells the filesystem to ensure all buffers are written to disk.

If you are using `java.io.RandomAccessFile` in a synchronous mode, this step is handled for you as well, so you will not need to worry about it. However, Java developers tend to use `FileOutputStream`, which does not trigger an

Accessing Files

`fsync()`, even when you call `close()` on the stream. Instead, you call `getFD().sync()` on the `FileOutputStream` to trigger the `fsync()`. Note that this may be time-consuming, and so disk writes should be done off the main application thread wherever practical, such as via an `AsyncTask`.

Using Preferences

Android has many different ways for you to store data for long-term use by your activity. The simplest to use is the preferences system.

Android allows activities and applications to keep preferences, in the form of key/value pairs (akin to a `Map`), that will hang around between invocations of an activity. As the name suggests, the primary purpose is for you to store user-specified configuration details, such as the last feed the user looked at in your feed reader, or what sort order to use by default on a list, or whatever. Of course, you can store in the preferences whatever you like, so long as it is keyed by a `String` and has a primitive value (`boolean`, `String`, etc.)

Preferences can either be for a single activity or shared among all activities in an application. Other components, such as services, also can work with shared preferences.

Getting What You Want

To get access to the preferences, you have three APIs to choose from:

1. `getPreferences()` from within your `Activity`, to access activity-specific preferences
2. `getSharedPreferences()` from within your `Activity` (or other application `Context`), to access application-level preferences

3. `getDefaultSharedPreferences()`, on `PreferenceManager`, to get the shared preferences that work in concert with Android's overall preference framework

The first two take a security mode parameter – the right answer here is `MODE_PRIVATE`, so no other applications can access the file. The `getSharedPreferences()` method also takes a name of a set of preferences – `getPreferences()` effectively calls `getSharedPreferences()` with the activity's class name as the preference set name. The `getDefaultSharedPreferences()` method takes the `Context` for the preferences (e.g., your `Activity`).

All of those methods return an instance of `SharedPreferences`, which offers a series of getters to access named preferences, returning a suitably-typed result (e.g., `getBoolean()` to return a boolean preference). The getters also take a default value, which is returned if there is no preference set under the specified key.

Unless you have a good reason to do otherwise, you are best served using the third option above – `getDefaultSharedPreferences()` – as that will give you the `SharedPreferences` object that works with a `PreferenceActivity` by default, as will be described [later in this chapter](#).

Stating Your Preference

Given the appropriate `SharedPreferences` object, you can use `edit()` to get an "editor" for the preferences. This object has a set of setters that mirror the getters on the parent `SharedPreferences` object. It also has:

- `remove()` to get rid of a single named preference
- `clear()` to get rid of all preferences
- `commit()` to persist your changes made via the editor

The last one is important – if you modify preferences via the editor and fail to `commit()` the changes, those changes will evaporate once the editor goes out of scope. Note that Android 2.3 has an `apply()` method, that works like `commit()`, but runs faster.

Conversely, since the preferences object supports live changes, if one part of your application (say, an activity) modifies shared preferences, another part of your application (say, a service) will have access to the changed value immediately.

Introducing PreferenceActivity

You could roll your own activity to collect preferences from the user. On the whole, this is a bad idea. Instead, use preference XML resources and a `PreferenceActivity`.

Why?

One of the common complaints about Android developers is that they lack discipline, not following any standards or conventions inherent in the platform. For other operating systems, the device manufacturer might prevent you from distributing apps that violate their human interface guidelines. With Android, that is not the case – but this is not a blanket permission to do whatever you want. Where there is a standard or convention, please follow it, so that users will feel more comfortable with your app and their device.

Using a `PreferenceActivity` for collecting preferences is one such convention.

The linchpin to the preferences framework and `PreferenceActivity` is yet another XML data structure. You can describe your application's preferences in an XML file stored in your project's `res/xml/` directory. Given that, Android can present a pleasant UI for manipulating those preferences, which are then stored in the `SharedPreferences` you get back from `getDefaultSharedPreferences()`.

Below, you will find the preference XML for the `Prefs/Simple` preferences sample project:

```
<PreferenceScreen
  xmlns:android="http://schemas.android.com/apk/res/android">
  <CheckBoxPreference
    android:key="checkbox"
    android:title="Checkbox Preference"
    android:summary="Check it on, check it off" />
  <RingtonePreference
    android:key="ringtone"
    android:title="Ringtone Preference"
    android:showDefault="true"
    android:showSilent="true"
    android:summary="Pick a tone, any tone" />
</PreferenceScreen>
```

The root of the preference XML is a `PreferenceScreen` element. We will explain why it is named that later in this chapter; for now, take it on faith that it is a sensible name.

One of the things you can have inside a `PreferenceScreen` element, not surprisingly, are preference definitions. These are subclasses of `Preference`, such as `CheckBoxPreference` or `RingtonePreference`, as shown above. As one might expect, these allow you to check a checkbox or choose a ringtone, respectively. In the case of `RingtonePreference`, you have your option of allowing users to choose the system default ringtone, or to choose "silence" as a ringtone.

Letting Users Have Their Say

Given that you have set up the preference XML, you can use a nearly-built-in activity for allowing your users to set their preferences. The activity is nearly "built-in" because you merely need to subclass it and point it to your preference XML, plus hook the activity into the rest of your application.

So, for example, here is the `EditPreferences` activity of the `Prefs/Simple` project:

```
package com.commonware.android.simple;

import android.app.Activity;
import android.os.Bundle;
import android.preference.PreferenceActivity;
```

```
public class EditPreferences extends PreferenceActivity {
    @Override
    public void onCreate(Bundle savedInstanceState) {
        super.onCreate(savedInstanceState);

        addPreferencesFromResource(R.xml.preferences);
    }
}
```

As you can see, there is not much to see. All you need to do is call `addPreferencesFromResource()` and specify the XML resource containing your preferences.

You will also need to add this as an activity to your `AndroidManifest.xml` file:

```
<?xml version="1.0" encoding="utf-8"?>
<manifest xmlns:android="http://schemas.android.com/apk/res/android"
    package="com.commonware.android.simple">
    <application android:label="@string/app_name" android:icon="@drawable/cw">
        <activity android:name=".SimplePrefsDemo"
            android:label="@string/app_name">
            <intent-filter>
                <action android:name="android.intent.action.MAIN"/>
                <category android:name="android.intent.category.LAUNCHER"/>
            </intent-filter>
        </activity>
        <activity android:name=".EditPreferences"
            android:label="@string/app_name">
        </activity>
    </application>
    <supports-screens android:largeScreens="true" android:normalScreens="true"
        android:smallScreens="true" android:anyDensity="true"/>
</manifest>
```

And you will need to arrange to invoke the activity, such as from a menu option, here pulled from `SimplePrefsDemo`:

```
public boolean onCreateOptionsMenu(Menu menu) {
    menu.add(Menu.NONE, EDIT_ID, Menu.NONE, "Edit Prefs")
        .setIcon(R.drawable.misc)
        .setAlphabeticShortcut('e');

    return(super.onCreateOptionsMenu(menu));
}

@Override
public boolean onOptionsItemSelected(MenuItem item) {
```

```
switch (item.getItemId()) {  
    case EDIT_ID:  
        startActivity(new Intent(this, EditPreferences.class));  
        return(true);  
    }  
  
    return(super.onOptionsItemSelected(item));  
}
```

However, that is all that is needed, and it really is not that much code outside of the preferences XML. What you get for your effort is an Android-supplied preference UI:

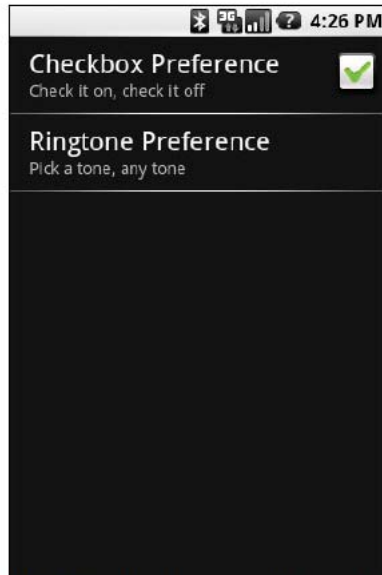

Figure 127. The Simple project's preferences UI

The checkbox can be directly checked or unchecked. To change the ringtone preference, just click on the entry in the preference list to bring up a selection dialog:

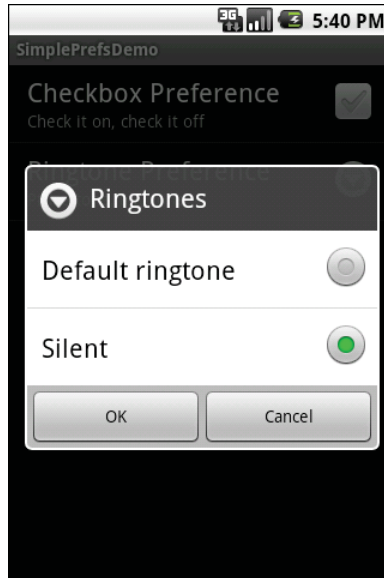

Figure 128. Choosing a ringtone preference

Note that there is no explicit "save" or "commit" button or menu on the `PreferenceActivity` – changes are persisted automatically.

The `SimplePrefsDemo` activity, beyond having the aforementioned menu, also displays the current preferences via a `TableLayout`:

```
<?xml version="1.0" encoding="utf-8"?>
<TableLayout
    xmlns:android="http://schemas.android.com/apk/res/android"
    android:layout_width="fill_parent"
    android:layout_height="fill_parent"
>
    <TableRow>
        <TextView
            android:text="Checkbox:"
            android:paddingRight="5dip"
        />
        <TextView android:id="@+id/checkbox"
        />
    </TableRow>
    <TableRow>
        <TextView
            android:text="Ringtone:"
            android:paddingRight="5dip"
        />
        <TextView android:id="@+id/ringtone"
```

Using Preferences

```
    />  
  </TableRow>  
</TableLayout>
```

The fields for the table are found in `onCreate()`:

```
public void onCreate(Bundle savedInstanceState) {  
    super.onCreate(savedInstanceState);  
    setContentView(R.layout.main);  
  
    checkbox=(TextView)findViewById(R.id.checkbox);  
    ringtone=(TextView)findViewById(R.id.ringtone);  
}
```

The fields are updated on each `onResume()`:

```
public void onResume() {  
    super.onResume();  
  
    SharedPreferences prefs=PreferenceManager  
        .getDefaultSharedPreferences(this);  
  
    checkbox.setText(new Boolean(prefs  
        .getBoolean("checkbox", false))  
        .toString());  
    ringtone.setText(prefs.getString("ringtone", "<unset>"));  
}
```

This means the fields will be updated when the activity is opened and after the preferences activity is left (e.g., via the BACK button):

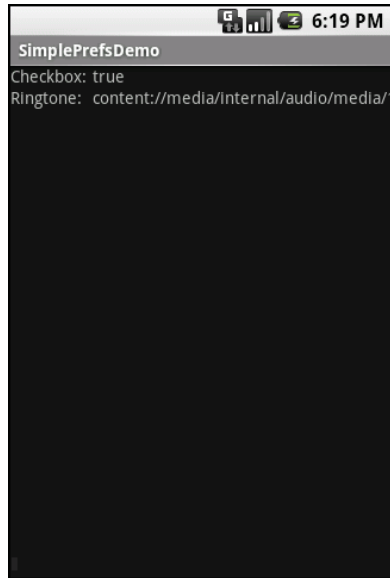

Figure 129. The Simple project's list of saved preferences

Adding a Wee Bit O' Structure

If you have a lot of preferences for users to set, having them all in one big list may become troublesome. Android's preference UI gives you a few ways to impose a bit of structure on your bag of preferences, including categories and screens.

Categories are added via a `PreferenceCategory` element in your preference XML and are used to group together related preferences. Rather than have your preferences all as children of the root `PreferenceScreen`, you can put a few `PreferenceCategory` elements in the `PreferenceScreen`, and then put your preferences in their appropriate categories. Visually, this adds a divider with the category title between groups of preferences.

If you have lots and lots of preferences – more than is convenient for users to scroll through – you can also put them on separate "screens" by introducing the `PreferenceScreen` element.

Yes, *that* `PreferenceScreen` element.

Using Preferences

Any children of `PreferenceScreen` go on their own screen. If you nest `PreferenceScreens`, the parent screen displays the screen as a placeholder entry – tapping that entry brings up the child screen.

For example, from the `Prefs/Structured` sample project, here is a preference XML file that contains both `PreferenceCategory` and nested `PreferenceScreen` elements:

```
<PreferenceScreen
  xmlns:android="http://schemas.android.com/apk/res/android">
  <PreferenceCategory android:title="Simple Preferences">
    <CheckBoxPreference
      android:key="checkbox"
      android:title="Checkbox Preference"
      android:summary="Check it on, check it off"
    />
    <RingtonePreference
      android:key="ringtone"
      android:title="Ringtone Preference"
      android:showDefault="true"
      android:showSilent="true"
      android:summary="Pick a tone, any tone"
    />
  </PreferenceCategory>
  <PreferenceCategory android:title="Detail Screens">
    <PreferenceScreen
      android:key="detail"
      android:title="Detail Screen"
      android:summary="Additional preferences held in another page">
      <CheckBoxPreference
        android:key="checkbox2"
        android:title="Another Checkbox"
        android:summary="On. Off. It really doesn't matter."
      />
    </PreferenceScreen>
  </PreferenceCategory>
</PreferenceScreen>
```

The result, when you use this preference XML with your `PreferenceActivity` implementation, is a categorized list of elements:

Using Preferences

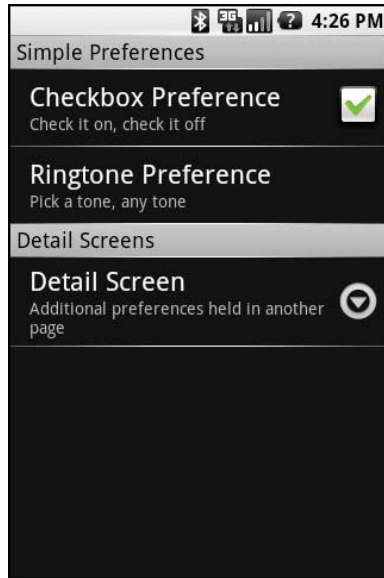

Figure 130. The Structured project's preference UI, showing categories and a screen placeholder

And, if you tap on the Detail Screen entry, you are taken to the child preference screen:

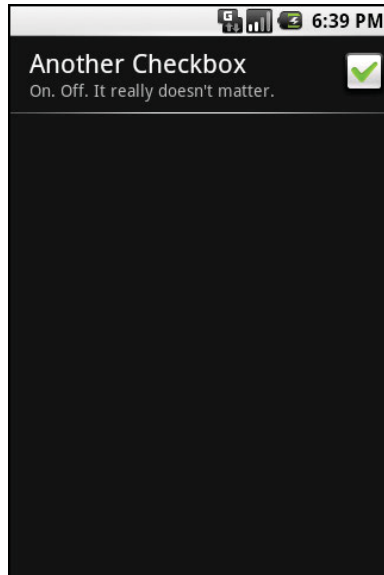

Figure 131. The child preference screen of the Structured project's preference UI

The Kind Of Pop-Ups You Like

Of course, not all preferences are checkboxes and ringtones.

For others, like entry fields and lists, Android uses pop-up dialogs. Users do not enter their preference directly in the preference UI activity, but rather tap on a preference, fill in a value, and click OK to commit the change.

Structurally, in the preference XML, fields and lists are not significantly different from other preference types, as seen in this preference XML from the Prefs/Dialogs sample project:

```
<PreferenceScreen
  xmlns:android="http://schemas.android.com/apk/res/android">
  <PreferenceCategory android:title="Simple Preferences">
    <CheckBoxPreference
      android:key="checkbox"
      android:title="Checkbox Preference"
      android:summary="Check it on, check it off"
    />
    <RingtonePreference
```

```
        android:key="ringtone"
        android:title="Ringtone Preference"
        android:showDefault="true"
        android:showSilent="true"
        android:summary="Pick a tone, any tone"
    />
</PreferenceCategory>
<PreferenceCategory android:title="Detail Screens">
    <PreferenceScreen
        android:key="detail"
        android:title="Detail Screen"
        android:summary="Additional preferences held in another page">
        <CheckBoxPreference
            android:key="checkbox2"
            android:title="Another Checkbox"
            android:summary="On. Off. It really doesn't matter."
        />
    </PreferenceScreen>
</PreferenceCategory>
<PreferenceCategory android:title="Other Preferences">
    <EditTextPreference
        android:key="text"
        android:title="Text Entry Dialog"
        android:summary="Click to pop up a field for entry"
        android:dialogTitle="Enter something useful"
    />
    <ListPreference
        android:key="list"
        android:title="Selection Dialog"
        android:summary="Click to pop up a list to choose from"
        android:entries="@array/cities"
        android:entryValues="@array/airport_codes"
        android:dialogTitle="Choose a Pennsylvania city" />
    </PreferenceCategory>
</PreferenceScreen>
```

With the field (`EditTextPreference`), in addition to the title and summary you put on the preference itself, you can also supply the title to use for the dialog.

With the list (`ListPreference`), you supply both a dialog title and two string-array resources: one for the display names, one for the values. These need to be in the same order – the index of the chosen display name determines which value is stored as the preference in the `SharedPreferences`. For example, here are the arrays for use by the `ListPreference` shown above:

```
<?xml version="1.0" encoding="utf-8"?>
<resources>
    <string-array name="cities">
```

Using Preferences

```
<item>Philadelphia</item>
<item>Pittsburgh</item>
<item>Allentown/Bethlehem</item>
<item>Erie</item>
<item>Reading</item>
<item>Scranton</item>
<item>Lancaster</item>
<item>Altoona</item>
<item>Harrisburg</item>
</string-array>
<string-array name="airport_codes">
  <item>PHL</item>
  <item>PIT</item>
  <item>ABE</item>
  <item>ERI</item>
  <item>RDG</item>
  <item>AVP</item>
  <item>LNS</item>
  <item>AOO</item>
  <item>MDT</item>
</string-array>
</resources>
```

When you bring up the preference UI, you start with another category with another pair of preference entries:

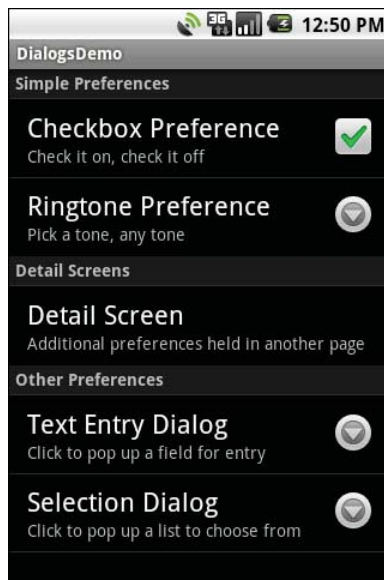

Figure 132. The preference screen of the Dialogs project's preference UI

Using Preferences

Tapping the Text Entry Dialog one brings up a text entry dialog – in this case, with the prior preference entry pre-filled-in:

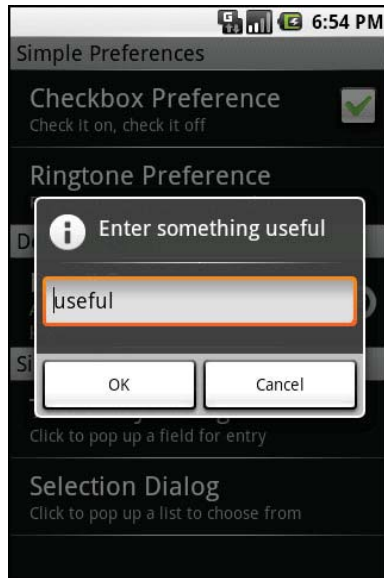

Figure 133. Editing a text preference

Tapping the Selection Dialog one brings up a selection dialog, showing the display names from the one array:

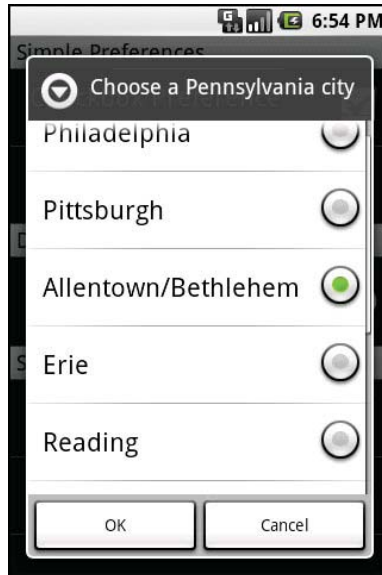

Figure 134. Editing a list preference

Preferences via Fragments

Android 3.0 revamped `PreferenceScreen` and `PreferenceActivity`. On the plus side, the new system looks great, providing rapid access to a large number of settings:

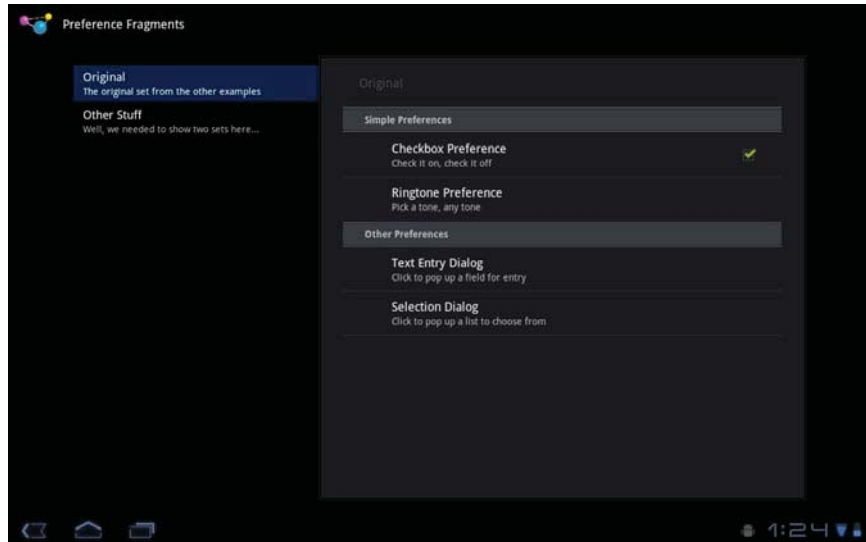

Figure 135. A Honeycomb-based PreferenceActivity

On the minus side, the new system is not part of the Android Compatibility Library, and as such cannot directly be used on pre-Honeycomb versions of Android. That being said, it is possible to work out a backwards-compatible solution, though it may require some redesign of your preferences, if you have a lot of them and have been using nested `PreferenceScreen` elements. In fact, this is pretty much required, as the nested `PreferenceScreen` approach looks lousy on Honeycomb devices.

The Honeycomb Way

In pre-Honeycomb versions of Android, a `PreferenceActivity` subclass would load preferences from resource files, to indicate what should go on the screen.

In Honeycomb, a `PreferenceActivity` subclass loads preference *headers* from resource files, to indicate what should go on the screen.

Preference Headers

Visually, preference headers are not preference categories (placing a header over a set of preferences). Rather, preference headers are the term for the major clusters of preferences. The headers are listed on the left, with the preferences for the selected header shown on the right, as depicted in the preceding screenshot.

So, instead of calling `addPreferencesFromResource()`, a Honeycomb `PreferenceActivity` will call `loadHeadersFromResource()`, pointing to another XML resource, this time describing the preference headers.

For example, here is `res/xml/preference_headers.xml` from the `Prefs/Fragments` sample project:

```
<preference-headers xmlns:android="http://schemas.android.com/apk/res/android">
  <header
    android:fragment="com.commonware.android.preffrags.StockPreferenceFragment"
      android:title="Original"
      android:summary="The original set from the other examples">
    <extra android:name="resource" android:value="preferences" />
  </header>
  <header
    android:fragment="com.commonware.android.preffrags.StockPreferenceFragment"
      android:title="Other Stuff"
      android:summary="Well, we needed to show two sets here...">
    <extra android:name="resource" android:value="preferences2" />
  </header>
</preference-headers>
```

Each `<header>` element indicates the `PreferenceFragment` subclass that will be describing the preferences that belong to the header. In addition, the `<header>` describes the title and summary for the header, along with an optional icon (`android:icon` attribute). A `<header>` element may also have one or more `<extra>` child elements, providing a key-value pair of extra data that a `PreferenceFragment` can use for configuration. In the example shown above, each `<header>` element has one `<extra>` element defining the name of an XML resource that will hold the preferences for that header.

Hence, the `PreferenceActivity` is still as short as before, just with a slightly different structure:

```
package com.commonware.android.preffrags;

import android.os.Bundle;
import android.preference.PreferenceActivity;
import java.util.List;

public class EditPreferences extends PreferenceActivity {
    @Override
    public void onBuildHeaders(List<Header> target) {
        loadHeadersFromResource(R.xml.preference_headers, target);
    }
}
```

Instead of defining the headers in `onCreate()`, you override an `onLoadHeaders()` method and call `loadHeadersFromResource()` there.

PreferenceFragments and StockPreferenceFragment

So, the preference headers point to subclasses of `PreferenceFragment`. The job of `PreferenceFragment` is to do what `PreferenceActivity` would do in older versions of Android – call `addPreferencesFromResource()` to define the preferences to be displayed on the right when the associated header is clicked on the left.

What is odd about `PreferenceFragment` is that it requires subclasses. Considering that the vast majority of such fragments would simply call `addPreferencesFromResource()` once on a single resource, it would seem logical to have that built into Android, allowing subclasses of `PreferenceFragment` for more complicated cases. Yet, that is not presently supported. Official Android samples would have you create one `PreferenceFragment` subclass for each preference header, which seems wasteful.

Another approach is to use `StockPreferenceFragment`, a `PreferenceFragment` subclass that is implemented in the `Prefs/Fragments` project but can be used wherever. It assumes that you have added an `<extra>` to the `<header>` identifying the name of the preference XML resource to load, and it loads it. No extra subclasses required. That is how both headers shown in the previous section can point to the single `StockPreferenceFragment` implementation.

StockPreferenceFragment is not especially long, but it does employ one trick:

```
package com.commonware.android.preffrags;

import android.os.Bundle;
import android.preference.PreferenceFragment;

public class StockPreferenceFragment extends PreferenceFragment {
    @Override
    public void onCreate(Bundle savedInstanceState) {
        super.onCreate(savedInstanceState);

        int res=getActivity()
            .getResources()
            .getIdentifier(getArguments().getString("resource"),
                "xml",
                getActivity().getPackageName());

        addPreferencesFromResource(res);
    }
}
```

To get at the extras, a PreferenceFragment can call `getArguments()`, which returns a `Bundle`. In our case, we can get the resources extra value via `getArguments().getString("resource")`. The problem is, this is a String, not a resource ID. In order to call `addPreferencesFromResource()`, we need the resource ID of the preference that we only know by name.

The trick is to use `getIdentifier()`.

The `getIdentifier()` method on the `Resources` object – itself obtained by calling `getResources()` on an `Activity` – will use reflection to find the resource ID given three pieces of information:

1. The name of the resource (in this case, the value from the arguments)
2. The type of the resource (in this case, `xml`)
3. The package where this ID should reside (typically, your own package, obtained by calling `getPackageName()` on an `Activity`)

So, `StockPreferenceFragment` uses `getIdentifier()` to convert the resource extra into a resource ID, which it then uses with `addPreferencesFromResource()`.

Note that `getIdentifier()` is not particularly fast, since it uses reflection. Do not use this in a tight loop, or in `getView()` of an `Adapter`, or any place where it may be called thousands of times.

Avoiding Nested PreferenceScreens

In pre-Honeycomb Android, if you have a lot of preferences, you might consider turning them into nested `PreferenceScreens`. It is better, on Honeycomb, to break them out into separate preference headers. Partly, this is to have a better user experience – they can directly see and access the various headers, versus having to wade through your preferences to find ones that lead to nested `PreferenceScreens`. Partly, this is because the nested `PreferenceScreen` UI does not adopt the Honeycomb look-and-feel (e.g., there are no nested preference headers), and so there will be a visual clash.

Intents for Headers or Preferences

If you have the need to collect some preferences that are beyond what the standard preferences can handle, you have some choices.

One is to create a custom `Preference`. Extending `DialogPreference` to create your own `Preference` implementation is not especially hard. However, it does constrain you to something that can fit in a dialog.

Another option is to specify an `<intent>` element as a child of a `<header>` element. When the user taps on this header, your specified `Intent` is used with `startActivity()`, giving you a gateway to your own activity for collecting things that are beyond what the preference UI can handle. For example, you could have the following `<header>`:

```
<header android:icon="@drawable/something"
        android:title="Fancy Stuff"
        android:summary="Click here to transcend your plane of existence">
    <intent android:action="com.commonware.android.MY_CUSTOM_ACTION" />
</header>
```

Then, so long as you have an activity with an `<intent-filter>` specifying your desired action (`com.commonware.android.MY_CUSTOM_ACTION`), that activity will get control when the user taps on the associated header.

Adding Backwards Compatibility

Of course, everything described above is nice and all, but it only works on Android 3.0 and higher. What about the millions of other Android devices? Are they chopped liver?

No. For one thing, chopped liver has notoriously bad cellular reception.

However, they will have to retreat to the original `PreferenceActivity` approach. Since older versions of Android cannot load classes that refer to other classes or methods that are from newer versions of Android, the simplest approach is to have two `PreferenceActivity` classes, one new, and one old.

For example, the `Prefs/FragmentsBC` sample project has all the code from `Prefs/Fragments`, with a few alterations.

First, the Honeycomb-specific `EditPreferences` class is renamed `EditPreferencesHC`. Another `EditPreferences` class, based upon our original pre-fragment implementation, is added:

```
package com.commonware.android.preffrags;

import android.os.Bundle;
import android.preference.PreferenceActivity;

public class EditPreferences extends PreferenceActivity {
    @Override
    public void onCreate(Bundle savedInstanceState) {
        super.onCreate(savedInstanceState);
    }
}
```

Using Preferences

```
addPreferencesFromResource(R.xml.preferences);
addPreferencesFromResource(R.xml.preferences2);
}
```

Here, we take advantage of the fact that `addPreferencesFromResource()` can be called multiple times to simply chain together our two preference headers' worth of preferences.

And, the options menu choice for opening our `PreferenceActivity` changes to choose the right one, based on our `Build.VERSION.SDK_INT` value:

```
}

@Override
public boolean onOptionsItemSelected(MenuItem item) {
    switch (item.getItemId()) {
        case EDIT_ID:
            if (Build.VERSION.SDK_INT < Build.VERSION_CODES.HONEYCOMB) {
                startActivity(new Intent(this, EditPreferences.class));
            }
            else {
                startActivity(new Intent(this, EditPreferencesHC.class));
            }

            return(true);
    }
}
```

Hence, we only use the `EditPreferencesHC` class when that is known to be safe. Otherwise, we use the older one.

Managing and Accessing Local Databases

SQLite is a very popular embedded database, as it combines a clean SQL interface with a very small memory footprint and decent speed. Moreover, it is public domain, so everyone can use it. Lots of firms (Adobe, Apple, Google, Sun, Symbian) and open source projects (Mozilla, PHP, Python) all ship products with SQLite.

For Android, SQLite is "baked into" the Android runtime, so every Android application can create SQLite databases. Since SQLite uses a SQL interface, it is fairly straightforward to use for people with experience in other SQL-based databases. However, its native API is not JDBC, and JDBC might be too much overhead for a memory-limited device like a phone, anyway. Hence, Android programmers have a different API to learn – the good news being is that it is not that difficult.

This chapter will cover the basics of SQLite use in the context of working on Android. It by no means is a thorough coverage of SQLite as a whole. If you want to learn more about SQLite and how to use it in environments other than Android, a fine book is [The Definitive Guide to SQLite](#) by Michael Owens.

Much of the sample code shown in this chapter comes from the Database/Constants application. This application presents a list of physical constants, with names and values culled from Android's `SensorManager`:

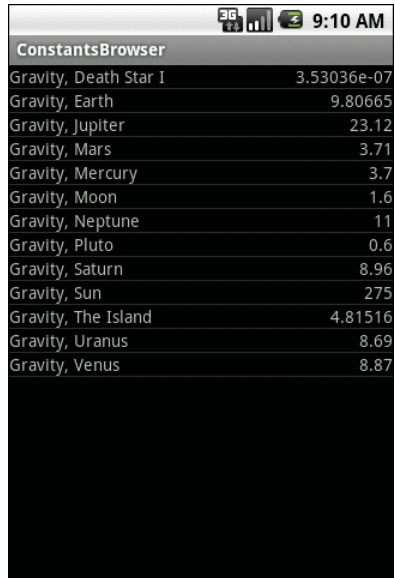

Constant Name	Value
Gravity, Death Star I	3.53036e-07
Gravity, Earth	9.80665
Gravity, Jupiter	23.12
Gravity, Mars	3.71
Gravity, Mercury	3.7
Gravity, Moon	1.6
Gravity, Neptune	11
Gravity, Pluto	0.6
Gravity, Saturn	8.96
Gravity, Sun	275
Gravity, The Island	4.81516
Gravity, Uranus	8.69
Gravity, Venus	8.87

Figure 136. The Constants sample application, as initially launched

You can pop up a menu to add a new constant, which brings up a dialog to fill in the name and value of the constant:

Figure 137. The Constants sample application's add-constant dialog

The constant is then added to the list. A long-tap on an existing constant will bring up a context menu with a "Delete" option – after confirmation, that will delete the constant.

And, of course, all of this is stored in a SQLite database.

A Quick SQLite Primer

SQLite, as the name suggests, uses a dialect of SQL for queries (`SELECT`), data manipulation (`INSERT`, *et al.*), and data definition (`CREATE TABLE`, *et al.*). SQLite has a few places where it deviates from the SQL-92 standard, no different than most SQL databases. The good news is that SQLite is so space-efficient that the Android runtime can include all of SQLite, not some arbitrary subset to trim it down to size.

The biggest difference from other SQL databases you will encounter is probably the data typing. While you can specify the data types for columns in a `CREATE TABLE` statement, and while SQLite will use those as a hint, that is as far as it goes. You can put whatever data you want in whatever column you want. Put a string in an `INTEGER` column? Sure! No problem! Vice versa? Works too! SQLite refers to this as "manifest typing", as described in the [documentation](#):

In manifest typing, the datatype is a property of the value itself, not of the column in which the value is stored. SQLite thus allows the user to store any value of any datatype into any column regardless of the declared type of that column.

Start at the Beginning

No databases are automatically supplied to you by Android. If you want to use SQLite, you have to create your own database, then populate it with your own tables, indexes, and data.

To create and open a database, your best option is to craft a subclass of `SQLiteOpenHelper`. This class wraps up the logic to create and upgrade a database, per your specifications, as needed by your application. Your subclass of `SQLiteOpenHelper` will need three methods:

- The constructor, chaining upward to the `SQLiteOpenHelper` constructor. This takes the `Context` (e.g., an `Activity`), the name of the database, an optional cursor factory (typically, just pass `null`), and an integer representing the version of the database schema you are using.
- `onCreate()`, which passes you a `SQLiteDatabase` object that you use to populate with tables and initial data, as appropriate.
- `onUpgrade()`, which passes you a `SQLiteDatabase` object and the old and new version numbers, so you can figure out how best to convert the database from the old schema to the new one. The simplest, albeit least friendly, approach is to simply drop the old tables and create new ones.

For example, here is a `DatabaseHelper` class from `Database/Constants` that, in `onCreate()`, creates a table and adds a number of rows, and in `onUpgrade()` "cheats" by dropping the existing table and executing `onCreate()`:

```
package com.commonware.android.constants;

import android.content.ContentValues;
import android.content.Context;
import android.database.Cursor;
import android.database.SQLException;
import android.database.sqlite.SQLiteOpenHelper;
import android.database.sqlite.SQLiteDatabase;
import android.hardware.SensorManager;

public class DatabaseHelper extends SQLiteOpenHelper {
    private static final String DATABASE_NAME="db";
    static final String TITLE="title";
    static final String VALUE="value";

    public DatabaseHelper(Context context) {
        super(context, DATABASE_NAME, null, 1);
    }

    @Override
    public void onCreate(SQLiteDatabase db) {
        db.execSQL("CREATE TABLE constants (_id INTEGER PRIMARY KEY AUTOINCREMENT,
```

```
title TEXT, value REAL);");

ContentValues cv=new ContentValues();

cv.put(TITLE, "Gravity, Death Star I");
cv.put(VALUE, SensorManager.GRAVITY_DEATH_STAR_I);
db.insert("constants", TITLE, cv);

cv.put(TITLE, "Gravity, Earth");
cv.put(VALUE, SensorManager.GRAVITY_EARTH);
db.insert("constants", TITLE, cv);

cv.put(TITLE, "Gravity, Jupiter");
cv.put(VALUE, SensorManager.GRAVITY_JUPITER);
db.insert("constants", TITLE, cv);

cv.put(TITLE, "Gravity, Mars");
cv.put(VALUE, SensorManager.GRAVITY_MARS);
db.insert("constants", TITLE, cv);

cv.put(TITLE, "Gravity, Mercury");
cv.put(VALUE, SensorManager.GRAVITY_MERCURY);
db.insert("constants", TITLE, cv);

cv.put(TITLE, "Gravity, Moon");
cv.put(VALUE, SensorManager.GRAVITY_MOON);
db.insert("constants", TITLE, cv);

cv.put(TITLE, "Gravity, Neptune");
cv.put(VALUE, SensorManager.GRAVITY_NEPTUNE);
db.insert("constants", TITLE, cv);

cv.put(TITLE, "Gravity, Pluto");
cv.put(VALUE, SensorManager.GRAVITY_PLUTO);
db.insert("constants", TITLE, cv);

cv.put(TITLE, "Gravity, Saturn");
cv.put(VALUE, SensorManager.GRAVITY_SATURN);
db.insert("constants", TITLE, cv);

cv.put(TITLE, "Gravity, Sun");
cv.put(VALUE, SensorManager.GRAVITY_SUN);
db.insert("constants", TITLE, cv);

cv.put(TITLE, "Gravity, The Island");
cv.put(VALUE, SensorManager.GRAVITY_THE_ISLAND);
db.insert("constants", TITLE, cv);

cv.put(TITLE, "Gravity, Uranus");
cv.put(VALUE, SensorManager.GRAVITY_URANUS);
db.insert("constants", TITLE, cv);

cv.put(TITLE, "Gravity, Venus");
cv.put(VALUE, SensorManager.GRAVITY_VENUS);
```

```
        db.insert("constants", TITLE, cv);
    }

    @Override
    public void onUpgrade(SQLiteDatabase db, int oldVersion, int newVersion) {
        android.util.Log.w("Constants", "Upgrading database, which will destroy all
old data");
        db.execSQL("DROP TABLE IF EXISTS constants");
        onCreate(db);
    }
}
```

We will take a closer look at what `onCreate()` is doing – in terms of `execSQL()` and `insert()` calls – later in this chapter.

To use your `SQLiteOpenHelper` subclass, create and hold onto an instance of it. Then, when you need a `SQLiteDatabase` object to do queries or data modifications, ask your `SQLiteOpenHelper` to `getReadableDatabase()` or `getWritableDatabase()`, depending upon whether or not you will be changing its contents. For example, our `ConstantsBrowser` activity opens the database in `onCreate()` as part of doing a query:

```
constantsCursor=db
    .getReadableDatabase()
    .rawQuery("SELECT _ID, title, value "+
        "FROM constants ORDER BY title",
        null);
```

When you are done with the database (e.g., your activity is being closed), simply call `close()` on your `SQLiteOpenHelper` to release your connection.

For `onUpgrade()` to work properly, your version numbers for your database schema must increase as you move forward. A typical pattern is to start with 1 and work your way up from there.

There are two other methods you can elect to override in your `SQLiteOpenHelper`, if you feel the need:

1. You can override `onOpen()`, to get control when somebody opens this database. Usually, this is not required.

2. Android 3.0 introduced `onDowngrade()`, which will be called if the code requests an older schema than what is in the database presently. This is the converse of `onUpgrade()` – if your version numbers differ, one of these two methods will be invoked. Since normally you are moving forward with updates, you can usually skip `onDowngrade()`.

Setting the Table

For creating your tables and indexes, you will need to call `execSQL()` on your `SQLiteDatabase`, providing the DDL statement you wish to apply against the database. Barring a database error, this method returns nothing.

So, for example, you can call `execSQL()` to create the constants table, as shown in the `DatabaseHelper onCreate()` method:

```
db.execSQL("CREATE TABLE constants (_id INTEGER PRIMARY KEY AUTOINCREMENT, title TEXT, value REAL);");
```

This will create a table, named `constants`, with a primary key column named `_id` that is an auto-incremented integer (i.e., SQLite will assign the value for you when you insert rows), plus two data columns: `title` (text) and `value` (a float, or "real" in SQLite terms). SQLite will automatically create an index for you on your primary key column – you could add other indexes here via some `CREATE INDEX` statements, if you so chose to.

Most likely, you will create tables and indexes when you first create the database, or possibly when the database needs upgrading to accommodate a new release of your application. If you do not change your table schemas, you might never drop your tables or indexes, but if you do, just use `execSQL()` to invoke `DROP INDEX` and `DROP TABLE` statements as needed.

Makin' Data

Given that you have a database and one or more tables, you probably want to put some data in them and such. You have two major approaches for doing this.

You can always use `execSQL()`, just like you did for creating the tables. The `execSQL()` method works for any SQL that does not return results, so it can handle `INSERT`, `UPDATE`, `DELETE`, etc. just fine.

Your alternative is to use the `insert()`, `update()`, and `delete()` methods on the `SQLiteDatabase` object, which eliminate much of the SQL syntax required to do basic operations.

For example, here we `insert()` a new row into our constants table:

```
private void processAdd(DialogWrapper wrapper) {
    ContentValues values=new ContentValues(2);

    values.put(DatabaseHelper.TITLE, wrapper.getTitle());
    values.put(DatabaseHelper.VALUE, wrapper.getValue());

    db.getWritableDatabase().insert("constants", DatabaseHelper.TITLE, values);
    constantsCursor.requery();
}
```

These methods make use of `ContentValues` objects, which implement a `Map`-esque interface, albeit one that has additional methods for working with `SQLite` types. For example, in addition to `get()` to retrieve a value by its key, you have `getAsInteger()`, `getAsString()`, and so forth.

The `insert()` method takes the name of the table, the name of one column as the "null column hack", and a `ContentValues` with the initial values you want put into this row. The "null column hack" is for the case where the `ContentValues` instance is empty – the column named as the "null column hack" will be explicitly assigned the value `NULL` in the SQL `INSERT` statement generated by `insert()`. This is required due to a quirk in `SQLite`'s support for the SQL `INSERT` statement.

The `update()` method takes the name of the table, a `ContentValues` representing the columns and replacement values to use, an optional `WHERE` clause, and an optional list of parameters to fill into the `WHERE` clause, to replace any embedded question marks (`?`). Since `update()` only replaces columns with fixed values, versus ones computed based on other information, you may need to use `execSQL()` to accomplish some ends. The `WHERE` clause and parameter list works akin to the positional SQL parameters you may be used to from other SQL APIs.

The `delete()` method works akin to `update()`, taking the name of the table, the optional `WHERE` clause, and the corresponding parameters to fill into the `WHERE` clause. For example, here we `delete()` a row from our `constants` table, given its `_ID`:

```
private void processDelete(long rowId) {
    String[] args={String.valueOf(rowId)};

    db.getWritableDatabase().delete("constants", "_ID=?", args);
    constantsCursor.requery();
}
```

What Goes Around, Comes Around

As with `INSERT`, `UPDATE`, and `DELETE`, you have two main options for retrieving data from a SQLite database using `SELECT`:

1. You can use `rawQuery()` to invoke a `SELECT` statement directly, or
2. You can use `query()` to build up a query from its component parts

Confounding matters further is the `SQLiteQueryBuilder` class and the issue of cursors and cursor factories. Let's take all of this one piece at a time.

Raw Queries

The simplest solution, at least in terms of the API, is `rawQuery()`. Simply call it with your SQL `SELECT` statement. The `SELECT` statement can include positional parameters; the array of these forms your second parameter to `rawQuery()`. So, we wind up with:

```
constantsCursor=db
    .getReadableDatabase()
    .rawQuery("SELECT _ID, title, value "+
        "FROM constants ORDER BY title",
        null);
```

The return value is a cursor, which contains methods for iterating over results (see below).

If your queries are pretty much "baked into" your application, this is a very straightforward way to use them. However, it gets complicated if parts of the query are dynamic, beyond what positional parameters can really handle. For example, if the set of columns you need to retrieve is not known at compile time, puttering around concatenating column names into a comma-delimited list can be annoying...which is where `query()` comes in.

Regular Queries

The `query()` method takes the discrete pieces of a SELECT statement and builds the query from them. The pieces, in order that they appear as parameters to `query()`, are:

- The name of the table to query against
- The list of columns to retrieve
- The WHERE clause, optionally including positional parameters
- The list of values to substitute in for those positional parameters
- The GROUP BY clause, if any
- The HAVING clause, if any
- The ORDER BY clause, if any

These can be null when they are not needed (except the table name, of course):

```
String[] columns={"ID", "inventory"};
String[] parms={"snicklefritz"};
```

```
Cursor result=db.query("widgets", columns, "name=?",  
    parms, null, null, null);
```

Using Cursors

No matter how you execute the query, you get a `Cursor` back. This is the Android/SQLite edition of the database cursor, a concept used in many database systems. With the cursor, you can:

- Find out how many rows are in the result set via `getCount()`
- Iterate over the rows via `moveToFirst()`, `moveToNext()`, and `isAfterLast()`
- Find out the names of the columns via `getColumnNames()`, convert those into column numbers via `getColumnIndex()`, and get values for the current row for a given column via methods like `getString()`, `getInt()`, etc.
- Re-execute the query that created the cursor via `requery()`
- Release the cursor's resources via `close()`

For example, here we iterate over a `widgets` table entries:

```
Cursor result=  
    db.rawQuery("SELECT ID, name, inventory FROM widgets", null);  
  
while (!result.moveToNext()) {  
    int id=result.getInt(0);  
    String name=result.getString(1);  
    int inventory=result.getInt(2);  
  
    // do something useful with these  
}  
  
result.close();
```

You can also wrap a `Cursor` in a `SimpleCursorAdapter` or other implementation, then hand the resulting adapter to a `ListView` or other selection widget. Note, though, that if you are going to use `CursorAdapter` or its subclasses (like `SimpleCursorAdapter`), your result set of your query **must** contain an integer column named `_ID` that is unique for the result set. This

"id" value is then supplied to methods like `onListItemClick()`, to identify what item the user clicked upon in the `AdapterView`.

For example, after retrieving the sorted list of constants, we pop those into the `ListView` for the `ConstantsBrowser` activity in just a few lines of code:

```
ListAdapter adapter=new SimpleCursorAdapter(this,
        R.layout.row, constantsCursor,
        new String[] {DatabaseHelper.TITLE,
            DatabaseHelper.VALUE},
        new int[] {R.id.title, R.id.value});
```

Custom CursorAdapters

You may recall from an earlier chapter that you can override `getView()` in `ArrayAdapter` to provide more custom control over how rows are displayed.

However, `CursorAdapter` and its subclasses have a default implementation of `getView()`. What `getView()` does is inspect the supplied `view` to recycle and, if it is null, calls `newView()` then `bindView()`, or just calls `bindView()` if it is not null. If you are extending `CursorAdapter` – used for displaying results of a database or content provider query – you should override `newView()` and `bindView()` instead of `getView()`.

All this does is remove your `if()` test you would have had in `getView()` and putting each branch of that test in an independent method, akin to the following:

```
public View newView(Context context, Cursor cursor,
        ViewGroup parent) {
    LayoutInflater inflater=getLayoutInflater();
    View row=inflater.inflate(R.layout.row, null);
    ViewWrapper wrapper=new ViewWrapper(row);

    row.setTag(wrapper);

    return(row);
}

public void bindView(View row, Context context, Cursor cursor) {
    ViewWrapper wrapper=(ViewWrapper)row.getTag();
```

```
// actual logic to populate row from Cursor goes here  
}
```

Making Your Own Cursors

There may be circumstances in which you want to use your own `Cursor` subclass, rather than the stock implementation provided by Android. In those cases, you can use `queryWithFactory()` and `rawQueryWithFactory()` that take a `SQLiteDatabase.CursorFactory` instance as a parameter. The factory, as one might expect, is responsible for creating new cursors via its `newCursor()` implementation.

Finding and implementing a valid use for this facility is left as an exercise for the reader. Suffice it to say that you should not need to create your own cursor classes much, if at all, in ordinary Android development.

Flash: Sounds Faster Than It Is

Your database will be stored on flash memory, normally the on-board flash for the device.

Reading data off of flash is relatively quick. While the memory is not especially fast, there is no "seek time" to move hard drive heads around like you find with magnetic media, and so performing a query against a `SQLite` database will tend to be speedy.

Writing data to flash is another matter entirely.

Sometimes, this may happen fairly quickly, on the order of a couple of milliseconds. Sometimes, though, it may take hundreds of milliseconds, even for writing small amounts of data. Moreover, flash tends to get slower the more full it is, so the speed your users will see varies even more.

The net result is that you should seriously consider doing all database write operations off the main application thread, such as via an `AsyncTask`, as is

described in the [chapter on threads](#). This way, the database write operations will not slow down your user interface.

Note that the emulator behaves differently, because it is typically using a file on your hard drive for storing data, rather than flash. While the emulator tends to be much slower than hardware for CPU and GPU operations, the emulator will tend to be much faster for writing data to flash. Hence, just because you are not seeing any UI slowdowns due to database I/O in the emulator, do not assume that will be the same when your code is running on a real Android device.

Data, Data, Everywhere

If you are used to developing for other databases, you are also probably used to having tools to inspect and manipulate the contents of the database, beyond merely the database's API. With Android's emulator, you have two main options for this.

First, the emulator is supposed to bundle in the `sqlite3` console program and makes it available from the `adb shell` command. Once you are in the emulator's shell, just execute `sqlite3`, providing it the path to your database file. Your database file can be found at:

```
/data/data/your.app.package/databases/your-db-name
```

Here `your.app.package` is the Java package for your application (e.g., `com.commonware.android`) and `your-db-name` is the name of your database, as supplied to `createDatabase()`.

The `sqlite3` program works, and if you are used to poking around your tables using a console interface, you are welcome to use it. If you prefer something a little bit friendlier, you can always copy the SQLite database off the device onto your development machine, then use a SQLite-aware client program to putter around. Note, though, that you are working off a copy of the database; if you want your changes to go back to the device, you will need to transfer the database back over.

Managing and Accessing Local Databases

To get the database off the device, you can use the `adb pull` command (or the equivalent in your IDE, or the File Manager in DDMS), which takes the path to the on-device database and the local destination as parameters. To store a modified database on the device, use `adb push`, which takes the local path to the database and the on-device destination as parameters.

One of the most-accessible SQLite clients is the [SQLite Manager](#) extension for Firefox, as it works across all platforms.

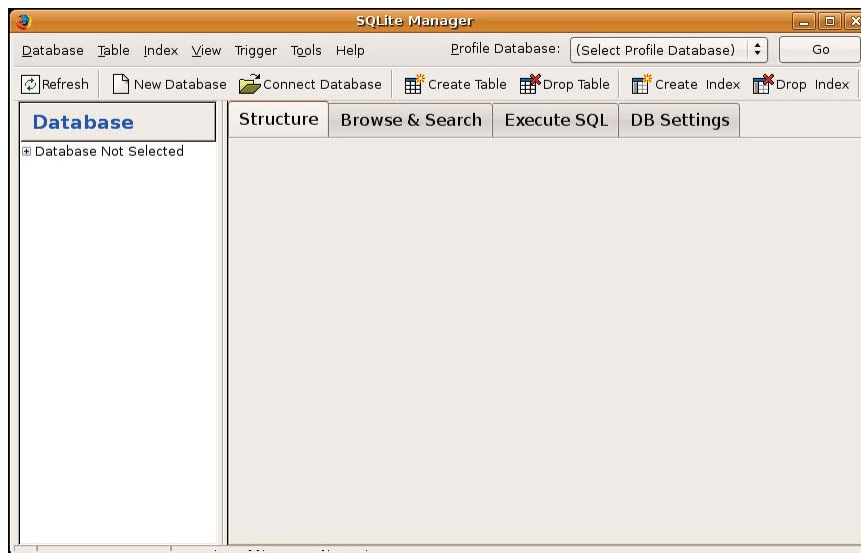

Figure 138. the SQLite Manager Firefox extension

You can find [other client tools](#) on the [SQLite Web site](#).

Leveraging Java Libraries

Java has as many, if not more, third-party libraries than any other modern programming language. Here, "third-party libraries" refer to the innumerable JARs that you can include in a server or desktop Java application – the things that the Java SDKs themselves do not provide.

In the case of Android, the Dalvik VM at its heart is not precisely Java, and what it provides in its SDK is not precisely the same as any traditional Java SDK. That being said, many Java third-party libraries still provide capabilities that Android lacks natively and therefore may be of use to you in your project, for the ones you can get working with Android's flavor of Java.

This chapter explains what it will take for you to leverage such libraries and the limitations on Android's support for arbitrary third-party code.

Ants and Jars

You have two choices for integrating third-party code into your project: use source code, or use pre-packaged JARs.

If you choose to use their source code, all you need to do is copy it into your own source tree (under `src/` in your project), so it can sit alongside your existing code, then let the compiler perform its magic.

If you choose to use an existing JAR, perhaps one for which you do not have the source code, you will need to teach your build chain how to use the JAR. First, place the JAR in the `libs/` directory in your Android project. Then, if you are using an IDE, you probably need to add the JAR to your build path (Ant will automatically pick up all JARs found in `libs/`) – this is definitely required for Eclipse.

And that's it. Adding third-party code to your Android application is fairly easy.

Getting to actually *work* may be somewhat more complicated, however.

The Outer Limits

Not all available Java code will work well with Android. There are a number of factors to consider, including:

- **Expected Platform APIs:** Does the code assume a newer JVM than the one Android is based on? Or, does the code assume the existence of Java APIs that ship with J2SE but not with Android, such as Swing?
- **Size:** Existing Java code designed for use on desktops or servers need not worry too much about on-disk size, or, to some extent, even in-RAM size. Android, of course, is short on both. Using third-party Java code, particularly when pre-packaged as JARs, may balloon the size of your application.
- **Performance:** Does the Java code effectively assume a much more powerful CPU than what you may find on many Android devices? Just because a desktop can run it without issue does not mean your average mobile phone will handle it well.
- **Interface:** Does the Java code assume a console interface? Or is it a pure API that you can wrap your own interface around?
- **Operating System:** Does the Java code assume the existence of certain console programs? Does the Java code assume it can use a Windows DLL?

- **Language Version:** Was the JAR compiled with an older version of Java (1.4.2 or older)? Was the JAR compiled with a different compiler than the official one from Sun (e.g., GCJ)?
- **Dependencies:** Does the Java code depend on other third-party JARs that might have some of these problems as well? Does the Java code depend upon third-party libraries (e.g., the org.json JSON library) that are built into Android, but the third party expects a different version of that library?

One trick for addressing some of these concerns is to use open source Java code, and actually work with the code to make it more Android-friendly. For example, if you are only using 10% of the third-party library, maybe it's worthwhile to recompile the subset of the project to be only what you need, or at least removing the unnecessary classes from the JAR. The former approach is safer, in that you get compiler help to make sure you are not discarding some essential piece of code, though it may be more tedious to do.

Following the Script

Unlike other mobile device operating systems, Android has no restrictions on what you can run on it, so long as you can do it in Java using the Dalvik VM. This includes incorporating your own scripting language into your application, something that is expressly prohibited on some other devices.

One possible Java scripting language is [BeanShell](#). BeanShell gives you Java-compatible syntax with implicit typing and no compilation required.

So, to add BeanShell scripting, you need to put the BeanShell interpreter's JAR file in your `libs/` directory. The 2.0b4 JAR available for download from the BeanShell site, unfortunately, does not work out of the box with the Android 0.9 and newer SDKs, perhaps due to the compiler that was used to build it. Instead, you should probably check out the source code from Subversion and execute `ant jarcore` to build it, then copy the resulting JAR (in BeanShell's `dist/` directory) to your own project's `libs/`. Or, just use the

BeanShell JAR that accompanies the source code for this book, up on the [CommonsWare site](#), in the Java/AndShell project.

From there, using BeanShell on Android is no different than using BeanShell in any other Java environment:

1. Create an instance of the BeanShell Interpreter class
2. Set any “globals” for the script’s use via `Interpreter#set()`
3. Call `Interpreter#eval()` to run the script and, optionally, get the result of the last statement

For example, here is the XML layout for the world’s smallest BeanShell IDE:

```
<?xml version="1.0" encoding="utf-8"?>
<LinearLayout xmlns:android="http://schemas.android.com/apk/res/android"
    android:orientation="vertical"
    android:layout_width="fill_parent"
    android:layout_height="fill_parent"
    >
    <Button
        android:id="@+id/eval"
        android:layout_width="fill_parent"
        android:layout_height="wrap_content"
        android:text="Go!"
        android:onClick="go"
        />
    <EditText
        android:id="@+id/script"
        android:layout_width="fill_parent"
        android:layout_height="fill_parent"
        android:singleLine="false"
        android:gravity="top"
        />
</LinearLayout>
```

Couple that with the following activity implementation:

```
package com.commonsware.android.andshell;

import android.app.Activity;
import android.app.AlertDialog;
import android.os.Bundle;
import android.view.View;
import android.widget.EditText;
import android.widget.Toast;
import bsh.Interpreter;
```

```
public class MainActivity extends Activity {
    private Interpreter i=new Interpreter();

    @Override
    public void onCreate(Bundle icle) {
        super.onCreate(icle);
        setContentView(R.layout.main);
    }

    public void go(View v) {
        EditText script=(EditText)findViewById(R.id.script);
        String src=script.getText().toString();

        try {
            i.set("context", MainActivity.this);
            i.eval(src);
        }
        catch (bsh.EvalError e) {
            AlertDialog.Builder builder=
                new AlertDialog.Builder(MainActivity.this);

            builder
                .setTitle("Exception!")
                .setMessage(e.toString())
                .setPositiveButton("OK", null)
                .show();
        }
    }
}
```

Compile and run it (including incorporating the BeanShell JAR as mentioned above), and install it on the emulator. Fire it up, and you get a trivial IDE, with a large text area for your script and a big "Go!" button to execute it:

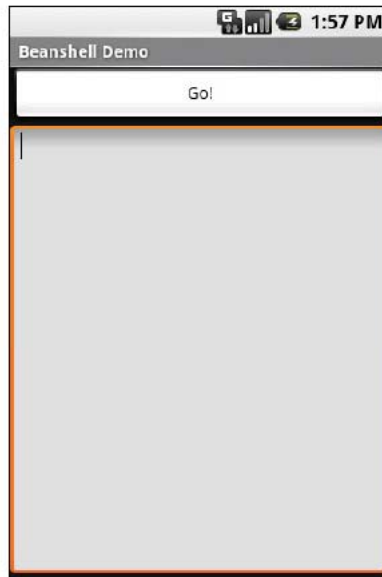

Figure 139. The AndShell BeanShell IDE

```
import android.widget.Toast;

Toast.makeText(context, "Hello, world!", Toast.LENGTH_LONG).show();
```

Note the use of `context` to refer to the activity when making the `Toast`. That is the global set by the activity to reference back to itself. You could call this global variable anything you want, so long as the `set()` call and the script code use the same name.

Then, click the `Go!` button, and you get:

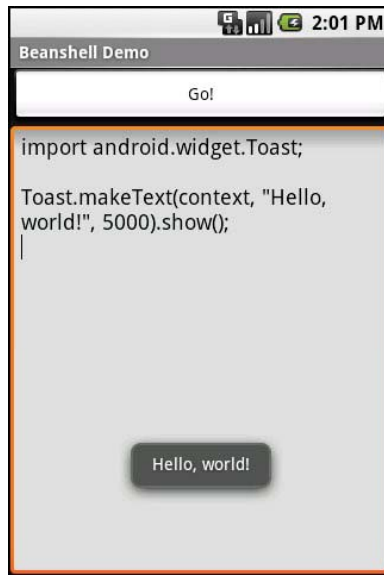

Figure 140. The AndShell BeanShell IDE, executing some code

And now, some caveats...

First, not all scripting languages will work. For example, those that implement their own form of just-in-time (JIT) compilation, generating Java bytecodes on the fly, would probably have to be augmented to generate Dalvik VM bytecodes instead of those for stock Java implementations. Simpler languages that execute off of parsed scripts, calling Java reflection APIs to call back into compiled classes, will likely work better. Even there, though, not every feature of the language may work, if it relies upon some facility in a traditional Java API that does not exist in Dalvik – for example, there could be stuff hidden inside BeanShell or the add-on JARs that does not work on today's Android.

Second, scripting languages without JIT will inevitably be slower than compiled Dalvik applications. Slower may mean users experience sluggishness. Slower definitely means more battery life is consumed for the same amount of work. So, building a whole Android application in BeanShell, simply because you feel it is easier to program in, may cause your users to be unhappy.

Third, scripting languages that expose the whole Java API, like BeanShell, can pretty much do anything the underlying Android security model allows. So, if your application has the `READ_CONTACTS` permission, expect any BeanShell scripts your application runs to have the same permission.

Last, but certainly not least, is that language interpreter JARs tend to be...portly. The BeanShell JAR used in this example is 200KB. That is not ridiculous, considering what it does, but it will make applications that use BeanShell that much bigger to download, take up that much more space on the device, etc.

Reviewing the Script

Since this chapter covers scripting in Android, you may be interested to know that you have options beyond embedding BeanShell directly in your project.

Some experiments have been conducted with other JVM-based programming languages, such as JRuby and Jython. At present, their support for Android is incomplete, but progress is being made.

Beyond that, though, there is the [Scripting Layer for Android](#) (SL4A). SL4A allows you to write scripts in a wide range of scripting languages, beyond BeanShell, such as:

- Perl
- Python
- JRuby
- Lua
- Javascript (implemented via Rhino, the Mozilla Javascript interpreter written in Java)
- PHP

Leveraging Java Libraries

These scripts are not full-fledged applications, though the SL4A team is working on allowing you to turn them into APK files complete with basic UIs. For on-device development, SL4A is a fine choice.

CHAPTER 34

Communicating via the Internet

The expectation is that most, if not all, Android devices will have built-in Internet access. That could be WiFi, cellular data services (EDGE, 3G, etc.), or possibly something else entirely. Regardless, most people – or at least those with a data plan or WiFi access – will be able to get to the Internet from their Android phone.

Not surprisingly, the Android platform gives developers a wide range of ways to make use of this Internet access. Some offer high-level access, such as the integrated WebKit browser component we saw in an [earlier chapter](#). If you want, you can drop all the way down to using raw sockets. Or, in between, you can leverage APIs – both on-device and from 3rd-party JARs – that give you access to specific protocols: HTTP, XMPP, SMTP, and so on.

The emphasis of this book is on the higher-level forms of access: the [WebKit component](#) and Internet-access APIs, as busy coders should be trying to reuse existing components versus rolling one's own on-the-wire protocol wherever possible.

REST and Relaxation

Android does not have built-in SOAP or XML-RPC client APIs. However, it does have the Apache HttpClient library baked in. You can either layer a SOAP/XML-RPC layer atop this library, or use it "straight" for accessing REST-style Web services. For the purposes of this book, "REST-style Web

services" is defined as "simple HTTP requests for ordinary URLs over the full range of HTTP verbs, with formatted payloads (XML, JSON, etc.) as responses".

More expansive tutorials, FAQs, and HOWTOs can be found at the [HttpClient Web site](#). Here, we'll cover the basics, while checking the weather.

HTTP Operations via Apache HttpClient

The first step to using HttpClient is, not surprisingly, to create an HttpClient object. The client object handles all HTTP requests upon your behalf. Since HttpClient is an interface, you will need to actually instantiate some implementation of that interface, such as DefaultHttpClient.

Those requests are bundled up into HttpRequest instances, with different HttpRequest implementations for each different HTTP verb (e.g., HttpGet for HTTP GET requests). You create an HttpRequest implementation instance, fill in the URL to retrieve and other configuration data (e.g., form values if you are doing an HTTP POST via HttpPost), then pass the method to the client to actually make the HTTP request via execute().

What happens at this point can be as simple or as complicated as you want. You can get an HttpResponse object back, with response code (e.g., 200 for OK), HTTP headers, and the like. Or, you can use a flavor of execute() that takes a ResponseHandler<String> as a parameter – the net result there being that execute() returns just the String representation of the response body. In practice, this is not a recommended approach, because you really should be checking your HTTP response codes for errors. However, for trivial applications, like book examples, the ResponseHandler<String> approach works just fine.

For example, let's take a look at the Internet/Weather sample project. This implements an activity that retrieves weather data for your current location from the National Weather Service (**NOTE:** this probably only works for geographic locations in the US). That data is converted into an HTML page,

which is poured into a WebKit widget for display. Rebuilding this demo using a `ListView` is left as an exercise for the reader. Also, since this sample is relatively long, we will only show relevant pieces of the Java code here in this chapter, though you can always download the full source from the [CommonsWare Web site](#).

To make this a bit more interesting, we use the Android location services to figure out where we are...sort of. The full details of how that works is described in the chapter on [location services](#).

In the `onResume()` method, we toggle on location updates, so we will be informed where we are now and when we move a significant distance (10km). When a location is available – either at the start or based on movement – we retrieve the National Weather Service data via our `updateForecast()` method:

```
private void updateForecast(Location loc) {
    String url=String.format(format, loc.getLatitude(),
                             loc.getLongitude());
    HttpGet getMethod=new HttpGet(url);

    try {
        ResponseHandler<String> responseHandler=new BasicResponseHandler();
        String responseBody=client.execute(getMethod,
                                           responseHandler);

        buildForecasts(responseBody);

        String page=generatePage();

        browser.loadDataWithBaseURL(null, page, "text/html",
                                    "UTF-8", null);
    }
    catch (Throwable t) {
        android.util.Log.e("WeatherDemo", "Exception fetching data", t);
        Toast
            .makeText(this, "Request failed: "+t.toString(), Toast.LENGTH_LONG)
            .show();
    }
}
```

The `updateForecast()` method takes a `Location` as a parameter, obtained from the location update process. For now, all you need to know is that `Location` sports `getLatitude()` and `getLongitude()` methods that return the latitude and longitude of the device's position, respectively.

We hold the URL to the National Weather Service XML in a string resource, and pour in the latitude and longitude at runtime. Given our `HttpClient` object created in `oncreate()`, we populate an `HttpGet` with that customized URL, then execute that method. Given the resulting XML from the REST service, we build the forecast HTML page (see below) and pour that into the `WebKit` widget. If the `HttpClient` blows up with an exception, we provide that error as a `Toast`.

Note that we also shut down the `HttpClient` object in `onDestroy()`.

Parsing Responses

The response you get will be formatted using some system – HTML, XML, JSON, whatever. It is up to you, of course, to pick out what information you need and do something useful with it. In the case of the `WeatherDemo`, we need to extract the forecast time, temperature, and icon (indicating sky conditions and precipitation) and generate an HTML page from it.

Android includes:

- Three XML parsers: the traditional W3C DOM (`org.w3c.dom`), a SAX parser (`org.xml.sax`), and the XML pull parser discussed in the [chapter on resources](#)
- A JSON parser (`org.json`)

You are also welcome to use third-party Java code, where possible, to handle other formats, such as a dedicated RSS/Atom parser for a feed reader. The use of third-party Java code is discussed in a [separate chapter](#).

For `WeatherDemo`, we use the W3C DOM parser in our `buildForecasts()` method:

```
void buildForecasts(String raw) throws Exception {
    DocumentBuilder builder=DocumentBuilderFactory
        .newInstance()
        .newDocumentBuilder();
    Document doc=builder.parse(new InputSource(new StringReader(raw)));
    NodeList times=doc.getElementsByTagName("start-valid-time");
}
```

```

for (int i=0;i<times.getLength();i++) {
    Element time=(Element)times.item(i);
    Forecast forecast=new Forecast();

    forecasts.add(forecast);
    forecast.setTime(time.getFirstChild().getNodeValue());
}

NodeList temps=doc.getElementsByTagName("value");

for (int i=0;i<temps.getLength();i++) {
    Element temp=(Element)temps.item(i);
    Forecast forecast=forecasts.get(i);

    forecast.setTemp(new Integer(temp.getFirstChild().getNodeValue()));
}

NodeList icons=doc.getElementsByTagName("icon-link");

for (int i=0;i<icons.getLength();i++) {
    Element icon=(Element)icons.item(i);
    Forecast forecast=forecasts.get(i);

    forecast.setIcon(icon.getFirstChild().getNodeValue());
}
}

```

The National Weather Service XML format is...curiously structured, relying heavily on sequential position in lists versus the more object-oriented style you find in formats like RSS or Atom. That being said, we can take a few liberties and simplify the parsing somewhat, taking advantage of the fact that the elements we want (start-valid-time for the forecast time, value for the temperature, and icon-link for the icon URL) are all unique within the document.

The HTML comes in as an `InputStream` and is fed into the DOM parser. From there, we scan for the start-valid-time elements and populate a set of Forecast models using those start times. Then, we find the temperature value elements and icon-link URLs and fill those in to the Forecast objects.

In turn, the `generatePage()` method creates a rudimentary HTML table with the forecasts:

```

String generatePage() {
    StringBuilder bufResult=new StringBuilder("<html><body><table>");
}

```

```
bufResult.append("<tr><th width=\"50%\">Time</th>"+
    "<th>Temperature</th><th>Forecast</th></tr>");

for (Forecast forecast : forecasts) {
    bufResult.append("<tr><td align=\"center\">");
    bufResult.append(forecast.getTime());
    bufResult.append("</td><td align=\"center\">");
    bufResult.append(forecast.getTemp());
    bufResult.append("</td><td><img src=\"\">");
    bufResult.append(forecast.getIcon());
    bufResult.append("</td></tr>");
}

bufResult.append("</table></body></html>");

return(bufResult.toString());
}
```

The result looks like this:

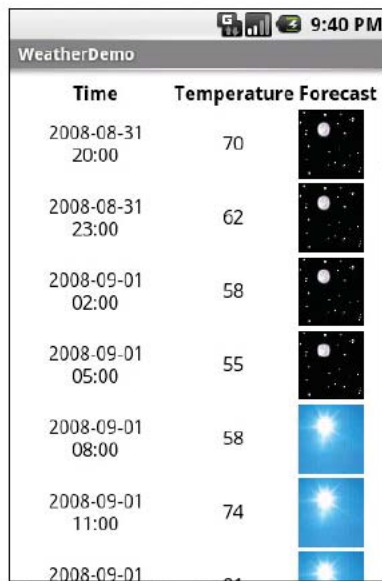

Time	Temperature	Forecast
2008-08-31 20:00	70	[Moon icon]
2008-08-31 23:00	62	[Moon icon]
2008-09-01 02:00	58	[Moon icon]
2008-09-01 05:00	55	[Moon icon]
2008-09-01 08:00	58	[Sun icon]
2008-09-01 11:00	74	[Sun icon]

Figure 141. The WeatherDemo sample application

Stuff To Consider

If you need to use SSL, bear in mind that the default `HttpClient` setup does not include SSL support. Mostly, this is because you need to decide how to

handle SSL certificate presentation – do you blindly accept all certificates, even self-signed or expired ones? Or do you want to ask the user if they really want to use some strange certificates?

Similarly, `HttpClient`, by default, is designed for single-threaded use. If you will be using `HttpClient` from some other place where multiple threads might be an issue, you can readily set up `HttpClient` to support multiple threads.

For these sorts of topics, you are best served by checking out the [HttpClient Web site](#) for documentation and support.

AndroidHttpClient

Starting in Android 2.2 (API level 8), you can use the `AndroidHttpClient` class, found in the `android.net.http` package. This is an implementation of the `HttpClient` interface, like `DefaultHttpClient`. However, it is pre-configured with settings that the core Android team feels make sense for the platform.

What you gain is:

- SSL management
- A direct way to specify the user agent string – this is supplied in your call to the static `newInstance()` method to get an instance of `AndroidHttpClient`
- Utility methods for working with material compressed via GZIP, for parsing dates in HTTP headers, etc.

What you lose is automatic cookie storage. A regular `DefaultHttpClient` will cache cookies in memory and use them on subsequent requests where they are needed. `AndroidHttpClient` does not. There are ways to fix that, by using an `HttpContext` object, as is described in the `AndroidHttpClient` documentation.

Also, `AndroidHttpClient` prevents you from using it on the main application thread – requests can only be made on a background thread. This is a feature, even if some people might consider it to be a bug.

Since this class is only available in Android 2.2 and beyond, it may not make sense to do much with it until such time as you are only supporting API level 8 or higher.

Leveraging Internet-Aware Android Components

Wherever possible, aim to use built-in Android components that can handle your Internet access for you. Such components will have been fairly rigorously tested and are more likely to handle edge cases well, such as dealing with users on WiFi who move out of range of the access point and fail over to mobile data connections (e.g., 3G).

For example, the `WebView` widget (introduced in [a previous chapter](#)) and the `MapView` widget (covered in [a later chapter](#)) both handle Internet access for you. While you still need the `INTERNET` permission, you do not have to perform HTTP requests or the like yourself.

This section outlines some other ways you can take advantage of built-in Internet capability.

Downloading Files

Android 2.3 has introduced a `DownloadManager`, designed to handle a lot of the complexities of downloading larger files, such as:

- Determining whether the user is on WiFi or mobile data, and if so, whether the download should occur
- Handling when the user, previously on WiFi, moves out of range of the access point and "fails over" to mobile data
- Ensuring the device stays awake while the download proceeds

DownloadManager itself is less complicated than the alternative of writing all of it yourself. However, it does present a few challenges. In this section, we will examine the Internet/Download sample project that uses DownloadManager.

The Permissions

To use DownloadManager, you will need to hold the `INTERNET` permission. Depending on where you elect to download the file, you may also need the `WRITE_EXTERNAL_STORAGE` permission.

However, at the time of this writing, if you lack sufficient permissions, you may get an error complaining that you are missing `ACCESS_ALL_DOWNLOADS`. This appears to be a **bug** in the DownloadManager implementation – it should be complaining about `INTERNET` and/or `WRITE_EXTERNAL_STORAGE`. You do not need to hold the `ACCESS_ALL_DOWNLOADS` permission, which is not even documented as of Android 3.0.

For example, here is the manifest for the Internet/Download application:

```
<?xml version="1.0" encoding="utf-8"?>
<manifest xmlns:android="http://schemas.android.com/apk/res/android"
    package="com.commonware.android.download" android:versionCode="1"
    android:versionName="1.0">
    <!-- <uses-permission android:name="android.permission.ACCESS_ALL_DOWNLOADS"
    /> -->
    <uses-permission android:name="android.permission.INTERNET"/>
    <uses-permission android:name="android.permission.WRITE_EXTERNAL_STORAGE"/>
    <application android:label="@string/app_name" android:icon="@drawable/cw">
        <activity android:name="DownloadDemo" android:label="@string/app_name">
            <intent-filter>
                <action android:name="android.intent.action.MAIN"/>
                <category android:name="android.intent.category.LAUNCHER"/>
            </intent-filter>
        </activity>
    </application>
    <supports-screens android:largeScreens="true" android:normalScreens="true"
    android:smallScreens="true" android:anyDensity="true"/>
</manifest>
```

The Layout

Our sample application has a simple layout, consisting of three buttons:

- One to kick off a download
- One to query the status of a download
- One to display a system-supplied activity containing the roster of downloaded files

```
<?xml version="1.0" encoding="utf-8"?>
<LinearLayout
  xmlns:android="http://schemas.android.com/apk/res/android"
  android:orientation="vertical"
  android:layout_width="fill_parent"
  android:layout_height="fill_parent"
  >
  <Button
    android:id="@+id/start"
    android:text="Start Download"
    android:layout_width="fill_parent"
    android:layout_height="0dip"
    android:layout_weight="1"
    android:onClick="startDownload"
  />
  <Button
    android:id="@+id/query"
    android:text="Query Status"
    android:layout_width="fill_parent"
    android:layout_height="0dip"
    android:layout_weight="1"
    android:onClick="queryStatus"
    android:enabled="false"
  />
  <Button
    android:text="View Log"
    android:layout_width="fill_parent"
    android:layout_height="0dip"
    android:layout_weight="1"
    android:onClick="viewLog"
  />
</LinearLayout>
```

Requesting the Download

To kick off a download, we first need to get access to the `DownloadManager`. This is a so-called "system service". You can call `getSystemService()` on any activity (or other context), provide it the identifier of the system service you

want, and receive the system service object back. However, since `getSystemService()` supports a wide range of these objects, you need to cast it to the proper type for the service you requested.

So, for example, here is a line from `onCreate()` of the `DownloadDemo` activity where we get the `DownloadManager`:

```
mgr=(DownloadManager)getSystemService(DOWNLOAD_SERVICE);
```

Most of these managers have no `close()` or `release()` or `goAwayPlease()` sort of methods – you can just use them and let garbage collection take care of cleaning them up.

Given the manager, we can now call an `enqueue()` method to request a download. The name is relevant – do not assume that your download will begin immediately, though often times it will. The `enqueue()` method takes a `DownloadManager.Request` object as a parameter. The `Request` object uses the builder pattern, in that most methods return the `Request` itself, so you can chain a series of calls together with less typing.

For example, the top-most button in our layout is tied to a `startDownload()` method in `DownloadDemo`, shown below:

```
public void startDownload(View v) {
    Uri uri=Uri.parse("http://commonsware.com/misc/test.mp4");

    Environment
        .getExternalStoragePublicDirectory(Environment.DIRECTORY_DOWNLOADS)
        .mkdirs();

    lastDownload=
        mgr.enqueue(new DownloadManager.Request(uri)
            .setAllowedNetworkTypes(DownloadManager.Request.NETWORK_WIFI |
                                   DownloadManager.Request.NETWORK_MOBILE)
            .setAllowedOverRoaming(false)
            .setTitle("Demo")
            .setDescription("Something useful. No, really.")
            .setDestinationInExternalPublicDir(Environment.DIRECTORY_DOWNLOADS,
                                                "test.mp4"));

    v.setEnabled(false);
}
```

```
findViewById(R.id.query).setEnabled(true);  
}
```

We are downloading a sample MP4 file, and we want to download it to the external storage area. To do the latter, we are using `getExternalStoragePublicDirectory()` on `Environment`, which gives us a directory suitable for storing a certain class of content. In this case, we are going to store the download in the `Environment.DIRECTORY_DOWNLOADS`, though we could just as easily have chosen `Environment.DIRECTORY_MOVIES`, since we are downloading a video clip. Note that the `File` object returned by `getExternalStoragePublicDirectory()` may point to a not-yet-created directory, which is why we call `makedirs()` on it, to ensure the directory exists.

We then create the `DownloadManager.Request` object, with the following attributes:

- We are downloading the specific URL we want, courtesy of the `uri` supplied to the `Request` constructor
- We are willing to use either mobile data or WiFi for the download (`setAllowedNetworkTypes()`), but we do not want the download to incur roaming charges (`setAllowedOverRoaming()`)
- We want the file downloaded as `test.mp4` in the downloads area on the external storage (`setDestinationInExternalPublicDir()`)

We also provide a name (`setTitle()`) and description (`setDescription()`), which are used as part of the notification drawer entry for this download. The user will see these when they slide down the drawer while the download is progressing.

The `enqueue()` method returns an ID of this download, which we hold onto for use in querying the download status.

Keeping Track of Download Status

If the user presses the Query Status button, we want to find out the details of how the download is progressing. To do that, we can call `query()` on the `DownloadManager`. The `query()` method takes a `DownloadManager.Query` object,

describing what download(s) you are interested in. In our case, we use the value we got from the `enqueue()` method when the user requested the download:

```
public void queryStatus(View v) {
    Cursor c=mgr.query(new DownloadManager.Query().setFilterById(lastDownload));

    if (c==null) {
        Toast.makeText(this, "Download not found!", Toast.LENGTH_LONG).show();
    }
    else {
        c.moveToFirst();

        Log.d(getClass().getName(), "COLUMN_ID: "+
            c.getLong(c.getColumnIndex(DownloadManager.COLUMN_ID)));
        Log.d(getClass().getName(), "COLUMN_BYTES_DOWNLOADED_SO_FAR: "+
            c.getLong(c.getColumnIndex(DownloadManager.COLUMN_BYTES_DOWNLOADED_SO_
FAR)));
        Log.d(getClass().getName(), "COLUMN_LAST_MODIFIED_TIMESTAMP: "+
            c.getLong(c.getColumnIndex(DownloadManager.COLUMN_LAST_MODIFIED_TIMEST
AMP)));
        Log.d(getClass().getName(), "COLUMN_LOCAL_URI: "+
            c.getString(c.getColumnIndex(DownloadManager.COLUMN_LOCAL_URI)));
        Log.d(getClass().getName(), "COLUMN_STATUS: "+
            c.getInt(c.getColumnIndex(DownloadManager.COLUMN_STATUS)));
        Log.d(getClass().getName(), "COLUMN_REASON: "+
            c.getInt(c.getColumnIndex(DownloadManager.COLUMN_REASON)));

        Toast.makeText(this, statusMessage(c), Toast.LENGTH_LONG).show();
    }
}
```

The `query()` method returns a cursor, containing a series of columns representing the details about our download. There are a series of constants on the `DownloadManager` class outlining what is possible. In our case, we retrieve (and dump to LogCat):

- The ID of the download (`COLUMN_ID`)
- The amount of data that has been downloaded to date (`COLUMN_BYTES_DOWNLOADED_SO_FAR`)
- What the last-modified timestamp is on the download (`COLUMN_LAST_MODIFIED_TIMESTAMP`)
- Where the file is being saved to locally (`COLUMN_LOCAL_URI`)
- What the actual status is (`COLUMN_STATUS`)

- What the reason is for that status (COLUMN_REASON)

There are a number of possible status codes (e.g., STATUS_FAILED, STATUS_SUCCESSFUL, STATUS_RUNNING). Some, like STATUS_FAILED, may have an accompanying reason to provide more details.

What the User Sees

The user, upon launching the application, sees our three pretty buttons:

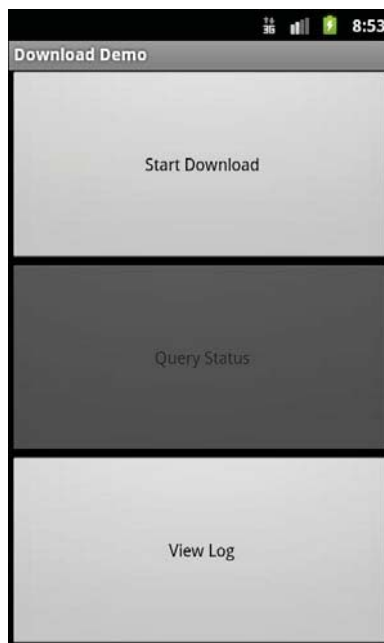

Figure 142. The Download sample application, as initially launched

Clicking the first disables the button while the download is going on, and a download icon appears in the status bar (though it is a bit difficult to see, given the poor contrast between Android's icon and Android's status bar):

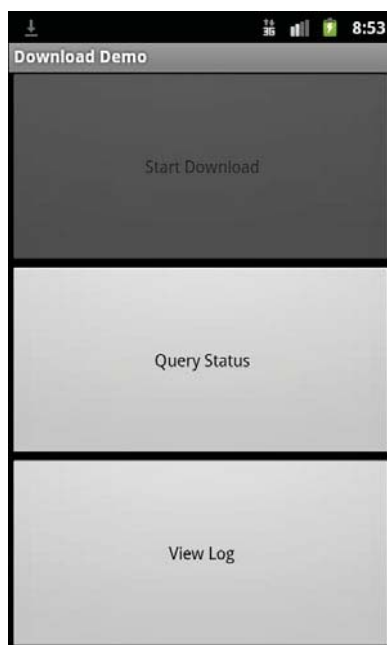

Figure 143. The Download sample application, performing a download

Sliding down the notification drawer shows the user the progress in the form of a `ProgressBar` widget:

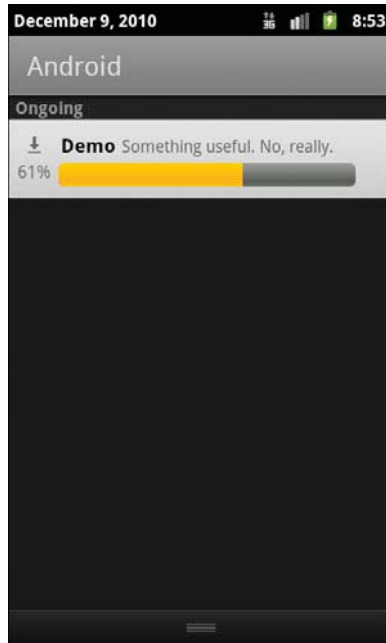

Figure 144. The notification drawer, during a download using `DownloadManager`

Tapping on the entry in the notification drawer returns control to our original activity, where they see a `Toast`:

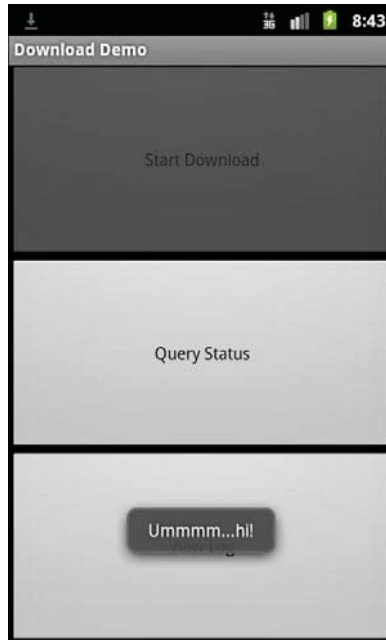

Figure 145. The Download sample application, after coming to the foreground from the notification

If they tap the middle button during the download, a Toast will appear indicating that the download is in progress:

Figure 146. The Download sample application, showing the status mid-download

Additional details are also dumped to LogCat, visible via DDMS or `adb logcat`:

```
12-10 08:45:01.289: DEBUG/com.commonware.android.download.DownloadDemo(372):  
COLUMN_ID: 12  
12-10 08:45:01.289: DEBUG/com.commonware.android.download.DownloadDemo(372):  
COLUMN_BYTES_DOWNLOADED_SO_FAR: 615400  
12-10 08:45:01.289: DEBUG/com.commonware.android.download.DownloadDemo(372):  
COLUMN_LAST_MODIFIED_TIMESTAMP: 1291988696232  
12-10 08:45:01.289: DEBUG/com.commonware.android.download.DownloadDemo(372):  
COLUMN_LOCAL_URI: file:///mnt/sdcard/Download/test.mp4  
12-10 08:45:01.299: DEBUG/com.commonware.android.download.DownloadDemo(372):  
COLUMN_STATUS: 2  
12-10 08:45:01.299: DEBUG/com.commonware.android.download.DownloadDemo(372):  
COLUMN_REASON: 0
```

Once the download is complete, tapping the middle button will indicate that the download is, indeed, complete, and final information about the download is emitted to LogCat:

Communicating via the Internet

```
12-10 08:49:27.360: DEBUG/com.commonware.android.download.DownloadDemo(372):  
COLUMN_ID: 12  
12-10 08:49:27.360: DEBUG/com.commonware.android.download.DownloadDemo(372):  
COLUMN_BYTES_DOWNLOADED_SO_FAR: 6219229  
12-10 08:49:27.370: DEBUG/com.commonware.android.download.DownloadDemo(372):  
COLUMN_LAST_MODIFIED_TIMESTAMP: 1291988713409  
12-10 08:49:27.370: DEBUG/com.commonware.android.download.DownloadDemo(372):  
COLUMN_LOCAL_URI: file:///mnt/sdcard/Download/test.mp4  
12-10 08:49:27.370: DEBUG/com.commonware.android.download.DownloadDemo(372):  
COLUMN_STATUS: 8  
12-10 08:49:27.370: DEBUG/com.commonware.android.download.DownloadDemo(372):  
COLUMN_REASON: 0
```

Tapping the bottom button brings up the activity displaying all downloads, including both successes and failures:

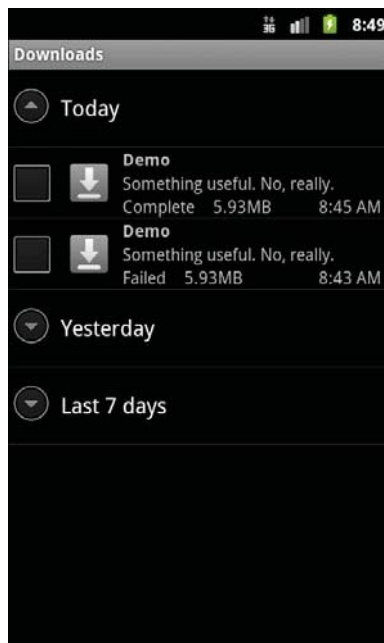

Figure 147. The Downloads screen, showing everything downloaded by the DownloadManager

And, of course, the file is downloaded. In Android 2.3, in the emulator, our chosen location maps to `/mnt/sdcard/Downloads/test.mp4`.

Limitations

`DownloadManager` works with HTTP URLs, but not HTTPS (SSL) URLs. This is unfortunate, as more and more sites are switching to SSL encryption across the board, to deal with various security challenges. Hopefully, in the future, `DownloadManager` will have more options here.

If you display the list of all downloads, and your download is among them, it is a really good idea to make sure that some activity (perhaps one of yours) is able to respond to an `ACTION_VIEW` Intent on that download's MIME type. Otherwise, when the user taps on the entry in the list, they will get a Toast indicating that there is nothing available to view the download. This may confuse users. Alternatively, use `setVisibleInDownloadsUi()` on your request, passing in `false`, to suppress it from this list.

Continuing Our Escape From Janky Code

The rule is simple: do not access the Internet from the main application thread. Always use a background thread with `HttpClient`, `URLConnection`, or any other Internet access API you wish to use.

`StrictMode`, introduced in [an earlier chapter](#), will warn you if you attempt to access the Internet on the main application thread. `AndroidHttpClient` will simply crash if you attempt to make Web requests on the main application thread. However, these capabilities are only available in newer versions of Android. That being said, there are ways to have `StrictMode` in your application yet only use it in newer versions of Android using conditional class loading – this technique was covered [earlier in this book](#).

PART V – Services

Services: The Theory

As noted previously, Android services are for long-running processes that may need to keep running even when decoupled from any activity. Examples include playing music even if the "player" activity gets garbage-collected, polling the Internet for RSS/Atom feed updates, and maintaining an online chat connection even if the chat client loses focus due to an incoming phone call.

Services are created when manually started (via an API call) or when some activity tries connecting to the service via inter-process communication (IPC). Services will live until specifically shut down or until Android is desperate for RAM and destroys them prematurely. Running for a long time has its costs, though, so services need to be careful not to use too much CPU or keep radios active too much of the time, lest the service cause the device's battery to get used up too quickly.

This chapter outlines the basic theory behind creating and consuming services. The next chapter will outline a few specific patterns for services, ones that may closely match your particular needs. Hence, this chapter is short on code examples – you will find them and more in the next chapter.

Why Services?

Services are a "Swiss Army knife" for a wide range of functions that do not require direct access to an activity's user interface, such as:

- Performing operations that need to continue even if the user leaves the application's activities, like a long download (as seen with the Android Market) or playing music (as seen with Android music apps)
- Performing operations that need to exist regardless of activities coming and going, such as maintaining a chat connection in support of a chat application
- Providing a local API to remote APIs, such as might be provided by a Web service
- Performing periodic work without user intervention, akin to cron jobs or Windows scheduled tasks

Even things like home screen app widgets often involve a service to assist with long-running work.

Many applications will not need any services. Very few applications will need more than one. However, the service is a powerful tool for an Android developer's toolbox and is a subject with which any qualified Android developer should be familiar.

Setting Up a Service

Creating a service implementation shares many characteristics with building an activity. You inherit from an Android-supplied base class, override some lifecycle methods, and hook the service into the system via the manifest.

The Service Class

Just as an activity in your application extends either `Activity` or an Android-supplied `Activity` subclass, a service in your application extends either `Service` or an Android-supplied `Service` subclass. The most common `Service` subclass is `IntentService`, used primarily for the command pattern, described [later in this chapter](#). That being said, many services simply extend `Service`.

Lifecycle Methods

Just as activities have `onCreate()`, `onResume()`, `onPause()` and kin, `Service` implementations have their own lifecycle methods, such as:

1. `onCreate()`, which, as with activities, is called when the service process is created, by any means
2. `onStartCommand()`, which is called each time the service is sent a command via `startService()`
3. `onBind()`, which is called whenever a client binds to the service via `bindService()`
4. `onDestroy()` which is called as the service is being shut down

As with activities, services initialize whatever they need in `onCreate()` and clean up those items in `onDestroy()`. And, as with activities, the `onDestroy()` method of a service might not be called, if Android terminates the entire application process, such as for emergency RAM reclamation.

The `onStartCommand()` and `onBind()` lifecycle methods will be implemented based on your choice of communicating to the client, as will be explained [later in this chapter](#).

Manifest Entry

Finally, you need to add the service to your `AndroidManifest.xml` file, for it to be recognized as an available service for use. That is simply a matter of adding a `<service>` element as a child of the `application` element, providing `android:name` to reference your service class.

Since the service class is in the same Java namespace as everything else in this application, we can use the shorthand ("`WeatherService`" or "`.WeatherService`") to reference our class.

If you wish to require some permission of those who wish to start or bind to the service, add an `android:permission` attribute naming the permission you are mandating – see the [chapter on permissions](#) for more details.

For example, here is a manifest showing the `<service>` element:

```
<?xml version="1.0" encoding="utf-8"?>
<manifest xmlns:android="http://schemas.android.com/apk/res/android"
package="com.commonware.android.downloader" android:versionCode="1"
android:versionName="1.0">
  <uses-permission android:name="android.permission.INTERNET"/>
  <uses-permission android:name="android.permission.WRITE_EXTERNAL_STORAGE"/>
  <application android:label="@string/app_name" android:icon="@drawable/cw">
    <activity android:name="DownloaderDemo"
android:label="@string/app_name">
      <intent-filter>
        <action android:name="android.intent.action.MAIN"/>
        <category android:name="android.intent.category.LAUNCHER"/>
      </intent-filter>
    </activity>
    <service android:name="Downloader"/>
  </application>
  <supports-screens android:largeScreens="true" android:normalScreens="true"
android:smallScreens="true" android:anyDensity="true"/>
</manifest>
```

Communicating To Services

Clients of services – frequently activities, though not necessarily – have two main ways to send requests or information to a service. One approach is to send a command, which creates no lasting connection to the service. The other approach is to bind to the service, establishing a bi-directional communications channel that lasts as long as the client needs it.

Sending Commands with `startService()`

The simplest way to work with a service is to call `startService()`. The `startService()` method takes an `Intent` parameter, much like `startActivity()` does. In fact, the `Intent` supplied to `startService()` has the same two-part role as it does with `startActivity()`:

- Identify the service to communicate with

- Supply parameters, in the form of `Intent` extras, to tell the service what it is supposed to do

For a local service – the focus of this book – the simplest form of `Intent` is one that identifies the class that implements the `Intent` (e.g., `new Intent(this, MyService.class);`).

The call to `startService()` is asynchronous, so the client will not block. The service will be created if it is not already running, and it will receive the `Intent` via a call to the `onStartCommand()` lifecycle method. The service can do whatever it needs to in `onStartCommand()`, but since `onStartCommand()` is called on the main application thread, it should do its work very quickly. Anything that might take a while should be delegated to a background thread.

The `onStartCommand()` method can return one of several values, mostly to indicate to Android what should happen if the service's process should be killed while it is running. The most likely return values are:

- `START_STICKY`, meaning that the service should be moved back into the started state (as if `onStartCommand()` had been called), but do not re-deliver the `Intent` to `onStartCommand()`
- `START_REDELIVER_INTENT`, meaning that the service should be restarted via a call to `onStartCommand()`, supplying the same `Intent` as was delivered this time
- `START_NOT_STICKY`, meaning that the service should remain stopped until explicitly started by application code

By default, calling `startService()` not only sends the command, but tells Android to keep the service running until something tells it to stop. One way to stop a service is to call `stopService()`, supplying the same `Intent` used with `startService()`, or at least one that is equivalent (e.g., identifies the same class). At that point, the service will stop and will be destroyed. Note that `stopService()` does not employ any sort of reference counting, so three calls to `startService()` will result in a single service running, which will be stopped by a call to `stopService()`.

Another possibility for stopping a service is to have the service call `stopSelf()` on itself. You might do this if you use `startService()` to have a service begin running and doing some work on a background thread, then having the service stop itself when that background work is completed.

Binding with `bindService()`

Binding allows a service to expose an API to activities (or other services) that bind to it. When an activity (or other client) binds to a service, it primarily is requesting to be able to access the public API exposed by that service via the service's "binder", as returned by the service's `onBind()` method. When doing this, the activity can also indicate, via the `BIND_AUTO_CREATE` flag, to have Android automatically start up the service if it is not already running.

The service's "binder" is usually a subclass of `Binder`, on which you can put whatever methods you want to expose to clients. For local services, you can have as many methods as you want, with whatever method signatures (parameters, return type, etc.) that you want. The service returns an instance of the `Binder` subclass in `onBind()`.

Clients call `bindService()`, supplying the `Intent` that identifies the service, a `ServiceConnection` object representing the client side of the binding, and an optional `BIND_AUTO_CREATE` flag. As with `startService()`, `bindService()` is asynchronous. The client will not know anything about the status of the binding until the `ServiceConnection` object is called with `onServiceConnected()`. This not only indicates the binding has been established, but for local services it provides the `Binder` object that the service returned via `onBind()`. At this point, the client can use the `Binder` to ask the service to do work on its behalf. Note that if the service is not already running, and if you provide `BIND_AUTO_CREATE`, then the service will be created first before being bound to the client. If you skip `BIND_AUTO_CREATE`, `bindService()` will return `false`, indicating there was no existing service to bind to.

Eventually, the client will need to call `unbindService()`, to indicate it no longer needs to communicate with the service. For example, an activity might call `bindService()` in its `onCreate()` method, then call `unbindService()` in its `onDestroy()` method. The call to `unbindService()` eventually triggers `onServiceDisconnected()` to be called on the `ServiceConnection` object – at this point, the client can no longer safely use the `Binder` object.

If there are no other bound clients to the service, Android will shut down the service as well, releasing its memory. Hence, we do not need to call `stopService()` ourselves – Android handles that, if needed, as a side effect of unbinding.

If the client is an activity, there are two important steps to take to ensure that the binding survives a configuration change, like a screen rotation:

1. Instead of calling `bindService()` on the activity itself, call `bindService()` on the `Application Context` (obtained via `getApplicationContext()`).
2. Make sure the `ServiceConnection` gets from the old instance of the activity to the new one, probably via `onRetainNonConfigurationInstance()`.

This allows the binding to persist between activity instances.

Communicating From Services

Of course, the approaches listed in the previous section only work for a client calling out to a service. The reverse is also frequently needed, so the service can let an activity or something know about asynchronous events.

Callback/Listener Objects

An activity or other service client can provide some sort of "callback" or "listener" object to the service, which the service could then call when needed. To make this work, you would need to:

1. Define a Java interface for that listener object
2. Give the service a public API to register and retract listeners
3. Have the service use those listeners at appropriate times, to notify those who registered the listener of some event
4. Have the activity register and retract a listener as needed
5. Have the activity respond to the listener-based events in some suitable fashion

The biggest catch is to make sure that the activity retracts the listeners when it is done. Listener objects generally know their activity, explicitly (via a data member) or implicitly (by being implemented as an inner class). If the service is holding onto defunct listener objects, the corresponding activities will linger in memory, even if the activities are not being used by Android any more. This represents a big memory leak. You may wish to use `WeakReferences`, `SoftReferences`, or similar constructs to ensure that if an activity is destroyed, any listeners it registers with your service will not keep that activity in memory.

Broadcast Intents

An alternative approach, first mentioned in the chapter on [Intent filters](#), is to have the service send a broadcast `Intent` that can be picked up by the activity...assuming the activity is still around and is not paused. The service can call `sendBroadcast()`, supplying an `Intent` that identifies the broadcast, designed to be picked up by a `BroadcastReceiver`. This could be a component-specific broadcast (e.g., `new Intent(this, MyReceiver.class)`), if the `BroadcastReceiver` is registered in the manifest. Or, it can be based on some action string, perhaps one even documented and designed for third-party applications to listen for.

The activity, in turn, can register a `BroadcastReceiver` via `registerReceiver()`, though this approach will only work for `Intent` objects specifying some action, not ones identifying a particular component. But, when the activity's `BroadcastReceiver` receives the broadcast, it can do what it wants to inform the user or otherwise update itself.

Pending Results

Your activity can call `createPendingResult()`. This returns a `PendingIntent` – an object that represents an `Intent` and the corresponding action to be performed upon that `Intent` (e.g., use it to start an activity). In this case, the `PendingIntent` will cause a result to be delivered to your activity's implementation of `onActivityResult()`, just as if another activity had been called with `startActivityForResult()` and, in turn, called `setResult()` to send back a result.

Since a `PendingIntent` is `Parcelable`, and can therefore be put into an `Intent` extra, your activity can pass this `PendingIntent` to the service. The service, in turn, can call one of several flavors of the `send()` method on the `PendingIntent`, to notify the activity (via `onActivityResult()`) of an event, possibly even supplying data (in the form of an `Intent`) representing that event.

Messenger

Yet another possibility is to use a `Messenger` object. A `Messenger` sends messages to an activity's `Handler`. Within a single activity, a `Handler` can be used to send messages to itself, as was demonstrated in the [chapter on threads](#). However, between components – such as between an activity and a service – you will need a `Messenger` to serve as the bridge.

As with a `PendingIntent`, a `Messenger` is `Parcelable`, and so can be put into an `Intent` extra. The activity calling `startService()` or `bindService()` would attach a `Messenger` as an extra on the `Intent`. The service would obtain that `Messenger` from the `Intent`. When it is time to alert the activity of some event, the service would:

- Call `Message.obtain()` to get an empty `Message` object
- Populate that `Message` object as needed, with whatever data the service wishes to pass to the activity
- Call `send()` on the `Messenger`, supplying the `Message` as a parameter

The `Handler` will then receive the message via `handleMessage()`, on the main application thread, and so can update the UI or whatever is necessary.

Notifications

Another approach is for the service to let the user know directly about the work that was completed. To do that, a service can raise a Notification – putting an icon in the status bar and optionally shaking or beeping or something. This technique is covered in [an upcoming chapter](#).

Basic Service Patterns

Now that you have seen the pieces that make up services and their clients, let us examine a few scenarios that employ services and how those scenarios might be implemented.

The Downloader

If you elect to download something from the Android Market, you are welcome to back out of the Market application entirely. This does not cancel the download – the download and installation run to completion, despite no Market activity being on-screen.

You may have similar circumstances in your application, from downloading a purchased e-book to downloading a map for a game to downloading a file from some sort of "drop box" file-sharing service.

Android 2.3 introduced the `DownloadManager` (covered in [a previous chapter](#)), which would handle this for you. However, you might need that sort of capability on older versions of Android, at least through 2011.

The sample project reviewed in this section is `Services/Downloader`.

The Design

This sort of situation is a perfect use for the command pattern and an `IntentService`. The `IntentService` has a background thread, so downloads can take as long as needed. An `IntentService` will automatically shut down when the work is done, so the service will not linger and you do not need to worry about shutting it down yourself. Your activity can simply send a command via `startService()` to the `IntentService` to tell it to go do the work.

Admittedly, things get a bit trickier when you want to have the activity find out when the download is complete. This example will show the use of `Messenger` for this.

The Service Implementation

Here is the implementation of this `IntentService`, named `Downloader`:

```
package com.commonware.android.downloader;

import android.app.Activity;
import android.app.IntentService;
import android.content.Intent;
import android.os.Bundle;
import android.os.Environment;
import android.os.Message;
import android.os.Messenger;
import android.util.Log;
import java.io.File;
import java.io.FileOutputStream;
import java.io.IOException;
import org.apache.http.client.ResponseHandler;
import org.apache.http.client.HttpClient;
import org.apache.http.client.methods.HttpGet;
import org.apache.http.impl.client.BasicResponseHandler;
import org.apache.http.impl.client.DefaultHttpClient;

public class Downloader extends IntentService {
    public static final String
EXTRA_MESSENGER="com.commonware.android.downloader.EXTRA_MESSENGER";
    private HttpClient client=null;

    public Downloader() {
        super("Downloader");
    }
}
```

```
@Override
public void onCreate() {
    super.onCreate();

    client=new DefaultHttpClient();
}

@Override
public void onDestroy() {
    super.onDestroy();

    client.getConnectionManager().shutdown();
}

@Override
public void onHandleIntent(Intent i) {
    HttpGet getMethod=new HttpGet(i.getData().toString());
    int result=Activity.RESULT_CANCELED;

    try {
        ResponseHandler<byte[]> responseHandler=new ByteArrayResponseHandler();
        byte[] responseBody=client.execute(getMethod, responseHandler);
        File output=new File(Environment.getExternalStorageDirectory(),
                               i.getData().getLastPathSegment());

        if (output.exists()) {
            output.delete();
        }

        FileOutputStream fos=new FileOutputStream(output.getPath());

        fos.write(responseBody);
        fos.close();
        result=Activity.RESULT_OK;
    }
    catch (IOException e2) {
        Log.e(getClass().getName(), "Exception in download", e2);
    }

    Bundle extras=i.getExtras();

    if (extras!=null) {
        Messenger messenger=(Messenger)extras.get(EXTRA_MESSENGER);
        Message msg=Message.obtain();

        msg.arg1=result;

        try {
            messenger.send(msg);
        }
        catch (android.os.RemoteException e1) {
            Log.w(getClass().getName(), "Exception sending message", e1);
        }
    }
}
```

```
}  
}  
}
```

In `onCreate()`, we obtain a `DefaultHttpClient` object, as was described in the chapter on Internet access. In `onDestroy()`, we shut down the client. This way, if several download requests are invoked in sequence, we can use a single `DefaultHttpClient` object – the `IntentService` will only shut down after all enqueued work has been completed.

The bulk of the work is accomplished in `onHandleIntent()`, which is called on the `IntentService`, on a background thread, every time `startService()` is called. For the `Intent`, we obtain the URL of the file to download via a call to `getData()` on the supplied `Intent`. Actually downloading the file uses the `DefaultHttpClient` object, along with an `HttpGet` object. However, since the file might be binary (e.g., MP3) instead of text, we cannot use a `BasicResponseHandler`. Instead, we use a `ByteArrayResponseHandler` – a custom `ResponseHandler` cloned from the source for `BasicResponseHandler`, but one that returns a `byte[]` instead of a `String`:

```
package com.commonware.android.downloader;  
  
import java.io.IOException;  
import org.apache.http.HttpEntity;  
import org.apache.http.HttpResponse;  
import org.apache.http.StatusLine;  
import org.apache.http.client.ResponseHandler;  
import org.apache.http.client.HttpResponseException;  
import org.apache.http.util.EntityUtils;  
  
public class ByteArrayResponseHandler implements ResponseHandler<byte[]> {  
    public byte[] handleResponse(final HttpResponse response)  
        throws IOException, HttpResponseException {  
        StatusLine statusline=response.getStatusLine();  
  
        if (statusline.getStatusCode()>=300) {  
            throw new HttpResponseException(statusline.getStatusCode(),  
                statusline.getReasonPhrase());  
        }  
  
        HttpEntity entity=response.getEntity();  
  
        if (entity==null) {  
            return(null);  
        }  
    }  
}
```

```
        return(EntityUtils.toByteArray(entity));  
    }  
}
```

Once the file is downloaded to external storage, we need to alert the activity that the work is completed. If the activity is interested in this sort of message, it will have attached a Messenger object as EXTRA_MESSENGER to the Intent. Downloader gets the Messenger, creates an empty Message object, and puts a result code in the arg1 field of the Message. It then sends the Message to the activity. If the activity was destroyed before this point, the request to send the message will fail with a RemoteException.

Since this is an IntentService, it will automatically shut down when onHandleIntent() completes, if there is no more work queued to be done.

Using the Service

The activity demonstrating the use of Downloader has a trivial UI, consisting of one large button:

```
<?xml version="1.0" encoding="utf-8"?>  
<Button xmlns:android="http://schemas.android.com/apk/res/android"  
    android:id="@+id/button"  
    android:layout_width="fill_parent"  
    android:layout_height="fill_parent"  
    android:text="Do the Download"  
    android:onClick="doTheDownload"  
>
```

That UI is initialized in onCreate(), as usual:

```
@Override  
public void onCreate(Bundle savedInstanceState) {  
    super.onCreate(savedInstanceState);  
    setContentView(R.layout.main);  
  
    b=(Button)findViewById(R.id.button);  
}
```

When the user clicks the button, doTheDownload() is called to disable the button (to prevent accidental duplicate downloads) and call startService():

```
public void doTheDownload(View v) {
    b.setEnabled(false);

    Intent i=new Intent(this, Downloader.class);

    i.setData(Uri.parse("http://commonsware.com/Android/excerpt.pdf"));
    i.putExtra(Downloader.EXTRA_MESSENGER, new Messenger(handler));

    startService(i);
}
```

Here, the Intent we pass over has the URL of the file to download (in this case, a URL pointing to a PDF), plus a Messenger in the EXTRA_MESSENGER extra. That Messenger is created with an attachment to the activity's Handler:

```
private Handler handler=new Handler() {
    @Override
    public void handleMessage(Message msg) {
        b.setEnabled(true);

        Toast
            .makeText(DownloaderDemo.this, "Download complete!",
                Toast.LENGTH_LONG)
            .show();
    }
};
```

If the activity is still around when the download is complete, the Handler enables the button and displays a Toast to let the user know that the download is complete. Note that the activity is ignoring the result code supplied by the service, though in principle it could do something different in both the success and failure cases.

The Music Player

Most audio player applications in Android – for music, audiobooks, or whatever – do not require the user to remain in the player application itself. Rather, the user can go on and do other things with their device, with the audio playing in the background. This is similar in many respects to the download scenario from the previous section. However, in this case, the *user* is the one that controls when the work (playing audio) ends.

The sample project reviewed in this section is Services/FakePlayer.

The Design

Once again, we will use `startService()`, since we want the service to run even when the activity starting it has been destroyed. However, this time, we will use a regular `Service`, rather than an `IntentService`. An `IntentService` is designed to do work and stop itself, whereas in this case, we want the user to be able to stop the music playback.

Since music playback is outside the scope of this book, the service will simply stub out those particular operations.

The Service Implementation

Here is the implementation of this service, named `PlayerService`:

```
package com.commonware.android.fakeplayer;

import android.app.Service;
import android.content.Intent;
import android.os.Bundle;
import android.os.IBinder;
import android.util.Log;

public class PlayerService extends Service {
    public static final String EXTRA_PLAYLIST="EXTRA_PLAYLIST";
    public static final String EXTRA_SHUFFLE="EXTRA_SHUFFLE";
    private boolean isPlaying=false;

    @Override
    public int onStartCommand(Intent intent, int flags, int startId) {
        String playlist=intent.getStringExtra(EXTRA_PLAYLIST);
        boolean useShuffle=intent.getBooleanExtra(EXTRA_SHUFFLE, false);

        play(playlist, useShuffle);

        return(START_NOT_STICKY);
    }

    @Override
    public void onDestroy() {
        stop();
    }

    @Override
    public IBinder onBind(Intent intent) {
        return(null);
    }
}
```

```
}

private void play(String playlist, boolean useShuffle) {
    if (!isPlaying) {
        Log.w(getClass().getName(), "Got to play()!");
        isPlaying=true;
    }
}

private void stop() {
    if (isPlaying) {
        Log.w(getClass().getName(), "Got to stop()!");
        isPlaying=false;
    }
}
}
```

In this case, we really do not need anything for `onCreate()`, so that lifecycle method is skipped. On the other hand, we have to implement `onBind()`, because that is a required method of service subclasses. `IntentService` implements `onBind()` for us, which is why that was not needed for the `Downloader` sample.

When the client calls `startService()`, `onStartCommand()` is called in `PlayerService`. Here, we get the `Intent` and pick out some extras to tell us what to play back (`EXTRA_PLAYLIST`) and other configuration details (e.g., `EXTRA_SHUFFLE`). `onStartCommand()` calls `play()`, which simply flags that we are playing and logs a message to `LogCat` – a real music player would use `MediaPlayer` to start playing the first song in the playlist. `onStartCommand()` returns `START_NOT_STICKY`, indicating that if Android has to kill off this service (e.g., low memory), it should not restart it once conditions improve.

`onDestroy()` stops the music from playing – theoretically, anyway – by calling a `stop()` method. Once again, this just logs a message to `LogCat`, plus updates our internal are-we-playing flag.

In the upcoming chapter on notifications, we will revisit this sample and discuss the use of `startForeground()` to make it easier for the user to get back to the music player, plus let Android know that the service is delivering part of the foreground experience and therefore should not be shut down.

Using the Service

The FakePlayer activity demonstrating the use of PlayerService has a UI twice as complex as the previous sample, consisting of two large buttons:

```
<?xml version="1.0" encoding="utf-8"?>
<LinearLayout xmlns:android="http://schemas.android.com/apk/res/android"
    android:orientation="vertical"
    android:layout_width="fill_parent"
    android:layout_height="fill_parent"
    >
    <Button
        android:layout_width="fill_parent"
        android:layout_height="fill_parent"
        android:layout_weight="1"
        android:text="Start the Player"
        android:onClick="startPlayer"
        />
    <Button
        android:layout_width="fill_parent"
        android:layout_height="fill_parent"
        android:layout_weight="1"
        android:text="Stop the Player"
        android:onClick="stopPlayer"
        />
</LinearLayout>
```

The activity itself is not much more complex:

```
package com.commonware.android.fakeplayer;

import android.app.Activity;
import android.content.Intent;
import android.os.Bundle;
import android.view.View;

public class FakePlayer extends Activity {
    @Override
    public void onCreate(Bundle savedInstanceState) {
        super.onCreate(savedInstanceState);
        setContentView(R.layout.main);
    }

    public void startPlayer(View v) {
        Intent i=new Intent(this, PlayerService.class);

        i.putExtra(PlayerService.EXTRA_PLAYLIST, "main");
        i.putExtra(PlayerService.EXTRA_SHUFFLE, true);

        startService(i);
    }
}
```

```
}  
  
public void stopPlayer(View v) {  
    stopService(new Intent(this, PlayerService.class));  
}  
}
```

The `onCreate()` method merely loads the UI. The `startPlayer()` method constructs an `Intent` with fake values for `EXTRA_PLAYLIST` and `EXTRA_SHUFFLE`, then calls `startService()`. After you press the top button, you will see the corresponding message in LogCat. Similarly, `stopPlayer()` calls `stopService()`, triggering the second LogCat message. Notably, you do not need to keep the activity running in between those button clicks – you can exit the activity via BACK and come back later to stop the service.

The Web Service Interface

If you are going to consume a REST-style Web service, you may wish to create a Java client-side API for that service. This allows you to isolate details about the Web service (URLs, authorization credentials, etc.) in one place, with the rest of your application just able to use the published API. If the client-side API might involve state, such as a session ID or cached results, you may wish to use a service to implement the client-side API. In this case, the most natural form of service would be one that publishes a `Binder`, so clients can call a "real" API, that the service translates into HTTP requests.

In this case, we want to create a client-side Java API for the US National Weather Service's forecast Web service, so we can get a weather forecast (timestamps, projected temperatures, and projected precipitation) for a given latitude and longitude. As you may recall, we examined this Web service back in the [chapter on Internet access](#).

The sample project reviewed in this section is `Services/WeatherAPI`.

The Design

To use the binding pattern, we will need to expose an API from a "binder" object. Since the weather forecast arrives in a singularly awful XML structure, we will have the binder be responsible for parsing the XML. Hence, we can say that the binder will have a `getForecast()` method to get us an `ArrayList` of `Forecast` objects, each `Forecast` representing one timestamp/temperature/precipitation triple.

Once again, to supply the latitude and longitude of the forecast roster to retrieve, we will use a `Location` object, which will be obtained from GPS. This part of the sample will be described in greater detail in the [chapter on location management](#).

Since the Web service call may take a while, it is unsafe to do this on the main application thread. In this sample, we will have the service use an `AsyncTask` to call our weather API, so the activity largely can be ignorant of threading issues.

The Rotation Challenge

Back in the chapter on threading, we noted the [issues involved with orientation changes](#) (or other configuration changes) and background threads in activities. The solution was to use `onRetainNonConfigurationInstance()` with a static inner class `AsyncTask` implementation, which we would manually associate with the new, post-configuration-change activity.

That same problem crops up with the binding pattern as well, one of the reasons why binding is difficult to use. If you bind to a service from an activity, that binding will not magically pass to the new activity instance after an orientation change. Instead, you need to do two things:

1. Bind to the service not using the activity as the `Context`, but rather by using `getApplicationContext()`, as that `Context` is one that will live for the lifetime of your process

2. Pass the `ServiceConnection` representing this binding from the old activity instance to the new one as part of the configuration change

To accomplish the second feat, you will need to use the same `onRetainNonConfigurationInstance()` trick as was used with threads.

The Service Implementation

Our service-side logic is broken into three classes, `Forecast`, `WeatherBinder`, and `WeatherService`, plus one interface, `WeatherListener`.

The Forecast

The `Forecast` class merely encapsulates the three pieces of the forecast data triple: the timestamp, the temperature, and the icon indicating the expected precipitation (if any):

```
package com.commonware.android.weather;

class Forecast {
    String time="";
    Integer temp=null;
    String iconUrl="";

    String getTime() {
        return(time);
    }

    void setTime(String time) {
        this.time=time.substring(0,16).replace('T', ' ');
    }

    Integer getTemp() {
        return(temp);
    }

    void setTemp(Integer temp) {
        this.temp=temp;
    }

    String getIcon() {
        return(iconUrl);
    }

    void setIcon(String iconUrl) {
```

```
        this.iconUrl=iconUrl;
    }
}
```

The Interface

Because we are going to fetch the actual weather forecast on a background thread in the service, we have a slight API challenge – calls on our binder are synchronous. Hence, we cannot have a `getForecast()` method that returns our forecast. Rather, we need to give some way for the service to get the forecast back to our activity. In this case, we will pass in a listener object (`WeatherListener`), that the service will use when a forecast is ready:

```
package com.commonware.android.weather;

import java.util.ArrayList;

public interface WeatherListener {
    void updateForecast(ArrayList<Forecast> forecast);
    void handleError(Exception e);
}
```

The Binder

The `WeatherBinder` extends `Binder`, a requirement for the local binding pattern. Other than that, the API is up to us.

Hence, we expose three methods:

1. `onCreate()`, to be called when the `WeatherBinder` is set up, so we can get a `DefaultHttpClient` object to use with the Web service
2. `onDestroy()`, to be called when the `WeatherBinder` is no longer needed, so we can shut down that `DefaultHttpClient` object
3. `getForecast()`, the main public API for use by our activity, to kick off the background work to create our `ArrayList` of `Forecast` objects given a `Location`

```
package com.commonware.android.weather;

import android.app.Service;
```

```
import android.content.Context;
import android.content.Intent;
import android.location.Location;
import android.os.AsyncTask;
import android.os.Binder;
import android.os.Bundle;
import java.io.IOException;
import java.io.StringReader;
import java.util.ArrayList;
import javax.xml.parsers.DocumentBuilder;
import javax.xml.parsers.DocumentBuilderFactory;
import org.apache.http.client.ResponseHandler;
import org.apache.http.client.HttpClient;
import org.apache.http.client.methods.HttpGet;
import org.apache.http.impl.client.BasicResponseHandler;
import org.apache.http.impl.client.DefaultHttpClient;
import org.w3c.dom.Document;
import org.w3c.dom.Element;
import org.w3c.dom.NodeList;
import org.xml.sax.InputSource;

public class WeatherBinder extends Binder {
    private String forecast=null;
    private HttpClient client=null;
    private String format=null;

    void onCreate(Context ctxt) {
        client=new DefaultHttpClient();
        format=ctxt.getString(R.string.url);
    }

    void onDestroy() {
        client.getConnectionManager().shutdown();
    }

    void getForecast(Location loc, WeatherListener listener) {
        new FetchForecastTask(listener).execute(loc);
    }

    private ArrayList<Forecast> buildForecasts(String raw) throws Exception {
        ArrayList<Forecast> forecasts=new ArrayList<Forecast>();
        DocumentBuilder builder=DocumentBuilderFactory
            .newInstance()
            .newDocumentBuilder();
        Document doc=builder.parse(new InputSource(new StringReader(raw)));
        NodeList times=doc.getElementsByTagName("start-valid-time");

        for (int i=0;i<times.getLength();i++) {
            Element time=(Element)times.item(i);
            Forecast forecast=new Forecast();

            forecasts.add(forecast);
            forecast.setTime(time.getFirstChild().getNodeValue());
        }
    }
}
```

```

        NodeList temps=doc.getElementsByTagName("value");

        for (int i=0;i<temps.getLength();i++) {
            Element temp=(Element)temps.item(i);
            Forecast forecast=forecasts.get(i);

            forecast.setTemp(new Integer(temp.getFirstChild().getNodeValue()));
        }

        NodeList icons=doc.getElementsByTagName("icon-link");

        for (int i=0;i<icons.getLength();i++) {
            Element icon=(Element)icons.item(i);
            Forecast forecast=forecasts.get(i);

            forecast.setIcon(icon.getFirstChild().getNodeValue());
        }

        return(forecasts);
    }

    class FetchForecastTask extends AsyncTask<Location, Void, ArrayList<Forecast>>
    {
        Exception e=null;
        WeatherListener listener=null;

        FetchForecastTask(WeatherListener listener) {
            this.listener=listener;
        }

        @Override
        protected ArrayList<Forecast> doInBackground(Location... locs) {
            ArrayList<Forecast> result=null;

            try {
                Location loc=locs[0];
                String url=String.format(format, loc.getLatitude(),
                                           loc.getLongitude());
                HttpGet getMethod=new HttpGet(url);
                ResponseHandler<String> responseHandler=new BasicResponseHandler();
                String responseBody=client.execute(getMethod, responseHandler);

                result=buildForecasts(responseBody);
            }
            catch (Exception e) {
                this.e=e;
            }

            return(result);
        }

        @Override
        protected void onPostExecute(ArrayList<Forecast> forecast) {

```

```
        if (listener!=null) {
            if (forecast!=null) {
                listener.updateForecast(forecast);
            }

            if (e!=null) {
                listener.handleError(e);
            }
        }
    }
}
```

Most of this is merely doing the Web service request using `DefaultHttpClient` and an `HttpGet` object, plus using the DOM parser to convert the XML into the `Forecast` objects. However, this is wrapped in a `FetchForecastTask` – an `AsyncTask` that will do the HTTP operation and parsing on a background thread. In `onPostExecute()`, the task invokes our `WeatherListener`, either to supply the forecast (`updateForecast()`) or hand over an `Exception` that was raised (`handleError()`).

The Service

The `WeatherService`, therefore, is fairly short, with the business logic delegated to `WeatherBinder`:

```
package com.commonware.android.weather;

import android.app.Service;
import android.content.Intent;
import android.os.IBinder;
import java.util.ArrayList;

public class WeatherService extends Service {
    private final WeatherBinder binder=new WeatherBinder();

    @Override
    public void onCreate() {
        super.onCreate();

        binder.onCreate(this);
    }

    @Override
    public IBinder onBind(Intent intent) {
        return(binder);
    }
}
```

```
@Override
public void onDestroy() {
    super.onDestroy();

    binder.onDestroy();
}
```

Our `onCreate()` and `onDestroy()` methods delegate to the `WeatherBinder`, and `onBind()` returns the `WeatherBinder` itself.

Using the Service

On the surface, the `WeatherDemo` activity should be simple:

- Bind to the service in `onCreate()`
- Arrange to get GPS fixes, in the form of `Location` objects
- When a fix comes in, use the `WeatherBinder` to get a forecast, convert it to HTML, and display it in a `WebView`
- Unbind from the service in `onDestroy()`

However, our decision to use the binding pattern and to have the activity deal with the background thread means there is more work involved than those bullet points.

First, here is the full `WeatherDemo` implementation:

```
package com.commonware.android.weather;

import android.app.Activity;
import android.app.AlertDialog;
import android.content.ComponentName;
import android.content.Context;
import android.content.Intent;
import android.content.IntentFilter;
import android.content.ServiceConnection;
import android.location.Location;
import android.location.LocationListener;
import android.location.LocationManager;
import android.os.AsyncTask;
import android.os.Bundle;
```

```
import android.os.DeathObjectException;
import android.os.RemoteException;
import android.os.IBinder;
import android.util.Log;
import android.webkit.WebView;
import java.util.ArrayList;

public class WeatherDemo extends Activity {
    private WebView browser;
    private LocationManager mgr=null;
    private State state=null;
    private boolean isConfigurationChanging=false;

    @Override
    public void onCreate(Bundle savedInstanceState) {
        super.onCreate(savedInstanceState);
        setContentView(R.layout.main);

        browser=(WebView)findViewById(R.id.webkit);
        state=(State)getLastNonConfigurationInstance();

        if (state==null) {
            state=new State();
            getApplicationContext()
                .bindService(new Intent(this, WeatherService.class),
                    state.svcConn, BIND_AUTO_CREATE);
        }
        else if (state.lastForecast!=null) {
            showForecast();
        }

        state.attach(this);

        mgr=(LocationManager)getSystemService(LOCATION_SERVICE);
        mgr.requestLocationUpdates(LocationManager.GPS_PROVIDER,
            3600000, 1000, onLocationChange);
    }

    @Override
    public void onDestroy() {
        super.onDestroy();

        if (mgr!=null) {
            mgr.removeUpdates(onLocationChange);
        }

        if (!isConfigurationChanging) {
            getApplicationContext().unbindService(state.svcConn);
        }
    }

    @Override
    public Object onRetainNonConfigurationInstance() {
        isConfigurationChanging=true;
    }
}
```

```

    return(state);
}

private void goBlooeey(Throwable t) {
    AlertDialog.Builder builder=new AlertDialog.Builder(this);

    builder
        .setTitle("Exception!")
        .setMessage(t.toString())
        .setPositiveButton("OK", null)
        .show();
}

static String generatePage(ArrayList<Forecast> forecasts) {
    StringBuilder bufResult=new StringBuilder("<html><body><table>");

    bufResult.append("<tr><th width=\"50%\">Time</th>"+
        "<th>Temperature</th><th>Forecast</th></tr>");

    for (Forecast forecast : forecasts) {
        bufResult.append("<tr><td align=\"center\">");
        bufResult.append(forecast.getTime());
        bufResult.append("</td><td align=\"center\">");
        bufResult.append(forecast.getTemp());
        bufResult.append("</td><td><img src=\"");
        bufResult.append(forecast.getIcon());
        bufResult.append("\></td></tr>");
    }

    bufResult.append("</table></body></html>");

    return(bufResult.toString());
}

void showForecast() {
    browser.loadDataWithBaseURL(null, state.lastForecast,
        "text/html", "UTF-8", null);
}

LocationListener onLocationChange=new LocationListener() {
    public void onLocationChanged(Location location) {
        if (state.weather!=null) {
            state.weather.getForecast(location, state);
        }
        else {
            Log.w(getClass().getName(), "Unable to fetch forecast - no
WeatherBinder");
        }
    }
}

public void onProviderDisabled(String provider) {
    // required for interface, not used
}

```

```
public void onProviderEnabled(String provider) {
    // required for interface, not used
}

public void onStatusChanged(String provider, int status,
    Bundle extras) {
    // required for interface, not used
}
};

static class State implements WeatherListener {
    WeatherBinder weather=null;
    WeatherDemo activity=null;
    String lastForecast=null;

    void attach(WeatherDemo activity) {
        this.activity=activity;
    }

    public void updateForecast(ArrayList<Forecast> forecast) {
        lastForecast=generatePage(forecast);
        activity.showForecast();
    }

    public void handleError(Exception e) {
        activity.goBlooeey(e);
    }

    ServiceConnection svcConn=new ServiceConnection() {
        public void onServiceConnected(ComponentName className,
            IBinder rawBinder) {
            weather=(WeatherBinder)rawBinder;
        }

        public void onServiceDisconnected(ComponentName className) {
            weather=null;
        }
    };
}
}
```

Now, let us look at the highlights of the service connection and the background thread.

Managing the State

We need to ensure that our serviceConnection can be passed between activity instances on a configuration change. Hence, we have a state static

inner class to hold that, plus two other bits of information: the Activity the state is associated with, and a String showing the last forecast we retrieved:

```
static class State implements WeatherListener {
    WeatherBinder weather=null;
    WeatherDemo activity=null;
    String lastForecast=null;

    void attach(WeatherDemo activity) {
        this.activity=activity;
    }

    public void updateForecast(ArrayList<Forecast> forecast) {
        lastForecast=generatePage(forecast);
        activity.showForecast();
    }

    public void handleError(Exception e) {
        activity.goBlooeey(e);
    }

    ServiceConnection svcConn=new ServiceConnection() {
        public void onServiceConnected(ComponentName className,
                                      IBinder rawBinder) {
            weather=(WeatherBinder)rawBinder;
        }

        public void onServiceDisconnected(ComponentName className) {
            weather=null;
        }
    };
}
```

The lastForecast String is to allow us to re-display the generated HTML after a configuration change. Otherwise, if the user rotates the screen, we will lose our forecast (only held in the old instance's WebView) and either have to retrieve a fresh one or wait for a GPS fix.

We return this state object from onRetainNonConfigurationInstance():

```
@Override
public Object onRetainNonConfigurationInstance() {
    isConfigurationChanging=true;

    return(state);
}
```

In `onCreate()`, if there is no non-configuration instance, we create a fresh state and bind to the service, since we do not have a service connection at present. On the other hand, if `onCreate()` gets a state from `getLastNonConfigurationInstance()`, it simply holds onto that state and reloads our forecast in the `WebView`. In either case, `onCreate()` indicates to the state that the new activity instance is the current one:

```
@Override
public void onCreate(Bundle savedInstanceState) {
    super.onCreate(savedInstanceState);
    setContentView(R.layout.main);

    browser=(WebView)findViewById(R.id.webkit);
    state=(State)getLastNonConfigurationInstance();

    if (state==null) {
        state=new State();
        getApplicationContext()
            .bindService(new Intent(this, WeatherService.class),
                state.svcConn, BIND_AUTO_CREATE);
    }
    else if (state.lastForecast!=null) {
        showForecast();
    }

    state.attach(this);

    mgr=(LocationManager)getSystemService(LOCATION_SERVICE);
    mgr.requestLocationUpdates(LocationManager.GPS_PROVIDER,
        3600000, 1000, onLocationChange);
}
```

Time to Unbind

We bind to the service when `onCreate()` is called, if it did not receive a state via `getLastNonConfigurationInstance()` (in which case, we are already bound). This begs the question: when do we unbind from the service?

We want to unbind when the activity is destroyed...but not if the activity is being destroyed because of a configuration change.

Unfortunately, there is no built-in way to make that determination from `onDestroy()`. There is an `isFinishing()` method you can call on an Activity, which will return true if the activity is going away for good or false

otherwise. This does return false for a configuration change, but it will also return false if the activity is being destroyed to free up RAM and the user might be able to return to it via the BACK button.

This is why `onRetainNonConfigurationInstance()` flips a `isConfigurationChanging` flag in `WeatherDemo` to true. That flag is initially false. We then check that flag to see if we should unbind from the service or not:

```
@Override
public void onDestroy() {
    super.onDestroy();

    if (mgr!=null) {
        mgr.removeUpdates(onLocationChange);
    }

    if (!isConfigurationChanging) {
        getApplicationContext().unbindService(state.svcConn);
    }
}
```

Alerting Users Via Notifications

Pop-up messages. Tray icons and their associated "bubble" messages. Bouncing dock icons. You are no doubt used to programs trying to get your attention, sometimes for good reason.

Your phone also probably chirps at you for more than just incoming calls: low battery, alarm clocks, appointment notifications, incoming text message or email, etc.

Not surprisingly, Android has a whole framework for dealing with these sorts of things, collectively called "notifications".

Notification Configuration

A service, running in the background, needs a way to let users know something of interest has occurred, such as when email has been received. Moreover, the service may need some way to steer the user to an activity where they can act upon the event – reading a received message, for example. For this, Android supplies status bar icons, flashing lights, and other indicators collectively known as "notifications".

Your current phone may well have such icons, to indicate battery life, signal strength, whether Bluetooth is enabled, and the like. With Android, applications can add their own status bar icons, with an eye towards having them appear only when needed (e.g., a message has arrived).

In Android, you can raise notifications via the `NotificationManager`. The `NotificationManager` is a system service. To use it, you need to get the service object via `getSystemService(NOTIFICATION_SERVICE)` from your activity.

The `NotificationManager` gives you three methods: one to raise a `Notification` (`notify()`) and two to get rid of an existing `Notification` (`cancel()` and `cancelAll()`).

The `notify()` method takes a `Notification`, which is a data structure that spells out what form your pestering should take – the capabilities of this object are described in the following sections.

Hardware Notifications

You can flash LEDs on the device by setting `lights` to true, also specifying the color (as an `#ARGB` value in `ledARGB`) and what pattern the light should blink in (by providing off/on durations in milliseconds for the light via `ledOnMS` and `ledOffMS`). Note, however, that Android devices will apply "best efforts" to meet your color request, meaning that different devices may give you different colors, or perhaps no control over color at all. For example, the Motorola CLIQ only has a white LED, so you can ask for any color you want, and you will get white. Note that you will have to OR (`|`) in the `Notification.FLAG_SHOW_LIGHTS` value into the public `flags` field on the `Notification` object for flashing the LED to work.

You can play a sound, using a `Uri` to a piece of content held, perhaps, by a `ContentManager` (`sound`). Think of this as a "ringtone" for your application.

You can vibrate the device, controlled via a `long[]` indicating the on/off patterns (in milliseconds) for the vibration (`vibrate`). You might do this by default, or you might make it an option the user can choose when circumstances require a more subtle notification than a ringtone. To use this, though, you will need to request the `VIBRATE` [permission](#).

All of these, by default, happen once (e.g., one LED flash, one playback of the sound). If you want to have them persist until the `Notification` is canceled, you will need to set the `flags` public field in your `Notification` to include `FLAG_INSISTENT`.

Instead of manually specifying the hardware options, you can also use the `defaults` field in the `Notification`, setting it to `DEFAULT_LIGHTS`, `DEFAULT_SOUND`, `DEFAULT_VIBRATE`, or `DEFAULT_ALL`, which will use platform defaults for all hardware options.

Icons

While the flashing lights, sounds, and vibrations are aimed at getting somebody to look at the device, icons are designed to take them the next step and tell them what's so important.

To set up an icon for a `Notification`, you need to set two public fields: `icon`, where you provide the identifier of a `Drawable` resource representing the icon, and `contentIntent`, where you supply a `PendingIntent` to be raised when the icon is clicked. A `PendingIntent` is a wrapper around a regular `Intent` that allows the `Intent` to be invoked later, by another process, to start an activity or whatever. Typically, a `Notification` will trigger an activity, in which case you would create the `PendingIntent` via the static `getActivity()` method and give it an `Intent` that identifies one of your activities. That being said, you could have the `Notification` send a broadcast `Intent` instead by using a `getBroadcast()` version of a `PendingIntent`.

You can also supply a text blurb to appear when the icon is put on the status bar (`tickerText`).

If you want all three, the simpler approach is to call `setLatestEventInfo()`, which wraps all three of those in a single call.

You can also set a value in the `number` public field of your `Notification`. This will cause the number you supply to be drawn over top of the icon in one

corner. This is used, for example, to show the number of unread email messages, to save you from having to have a bunch of different icons, one for each possible number of unread messages. By default, the number will be ignored and not used.

Note that the size of the icons used with a `Notification` changed with Android 2.3. It used to be that 25px square was the desired size. Now, they prefer per-density icons in a more rectangular shape:

- 24px square (inside a 24px wide by 38px high bounding box) for high-density screens
- 16px square (inside a 16px by 25px bounding box) for medium-density screens
- 12px square (inside a 12px by 19px bounding box) for low-density screens

Applications following these rules will want to use specific resource sets for the new icons:

- `res/drawable-hdpi-v9/` for the high-density Android 2.3 editions
- `res/drawable-mdpi-v9/` for the medium-density Android 2.3 editions
- `res/drawable-ldpi-v9/` for the low-density Android 2.3 editions
- `res/drawable/` for the icon to use on Android 2.2 and earlier

More details on guidelines for all icons, including status bar icons, can be found in the [Android developer documentation](#).

Notifications in Action

Let us now take a peek at the `Notifications/Notify1` sample project, in particular the `NotifyDemo` class:

```
package com.commonware.android.notify;

import android.app.Activity;
import android.app.Notification;
```

```
import android.app.NotificationManager;
import android.app.PendingIntent;
import android.content.Intent;
import android.os.Bundle;
import android.view.View;

public class NotifyDemo extends Activity {
    private static final int NOTIFY_ME_ID=1337;
    private int count=0;
    private NotificationManager mgr=null;

    @Override
    public void onCreate(Bundle savedInstanceState) {
        super.onCreate(savedInstanceState);
        setContentView(R.layout.main);

        mgr=(NotificationManager) getSystemService(NOTIFICATION_SERVICE);
    }

    public void notifyMe(View v) {
        Notification note=new Notification(R.drawable.stat_notify_chat,
                                           "Status message!",
                                           System.currentTimeMillis());
        PendingIntent i=PendingIntent.getActivity(this, 0,
                                                  new Intent(this, NotifyMessage.class),
                                                  0);

        note.setLatestEventInfo(this, "Notification Title",
                               "This is the notification message", i);
        note.number=++count;
        note.vibrate=new long[] {500L, 200L, 200L, 500L};
        note.flags|=Notification.FLAG_AUTO_CANCEL;

        mgr.notify(NOTIFY_ME_ID, note);
    }

    public void clearNotification(View v) {
        mgr.cancel(NOTIFY_ME_ID);
    }
}
```

This activity sports two large buttons, one to kick off a notification after a five-second delay, and one to cancel that notification (if it is active):

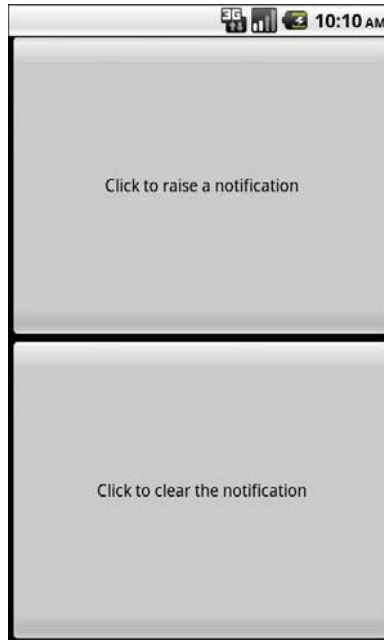

Figure 148. The NotifyDemo activity main view

Creating the notification, in `notifyMe()`, is accomplished in a handful of steps:

1. Create a `Notification` object with our icon, a message to flash on the status bar as the notification is raised, and the time associated with this event
2. Create a `PendingIntent` that will trigger the display of another activity (`NotifyMessage`)
3. Use `setLatestEventInfo()` to specify that, when the notification is clicked on, we are to display a certain title and message, and if that is clicked on, we launch the `PendingIntent`
4. Update the "number" associated with the notification
5. Specify a vibration pattern – 500ms on, 200ms off, 200ms on, 500ms off
6. Include `FLAG_AUTO_CANCEL` in the `Notification` object's `flags` field

7. Tell the `NotificationManager` (obtained in `onCreate()`) to display the notification

Hence, if we click the top button, our icon will appear in the status bar, briefly along with our status message.

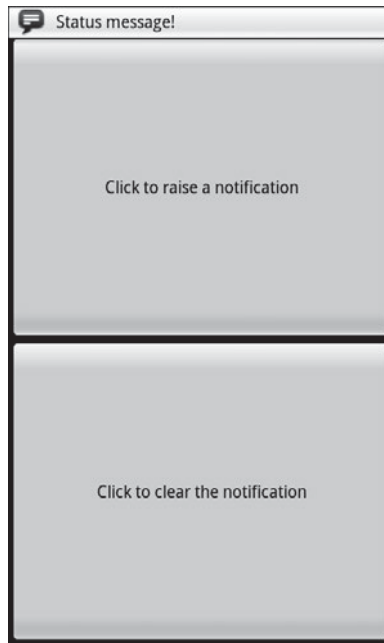

Figure 149. Our notification as it appears on the status bar, with our status message

After the status message goes away, the icon will have our number (initially 1) superimposed on the lower-right corner – you might use this to signify the number of unread messages.

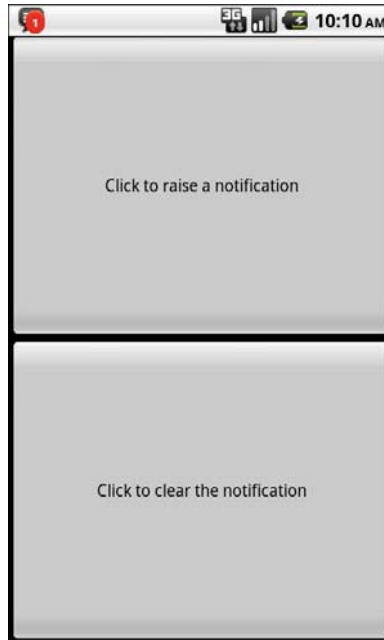

Figure 150. Our notification with the superimposed number

If you drag down the icon, a drawer will appear beneath the status bar. Drag that drawer all the way to the bottom of the screen to show the outstanding notifications, including our own:

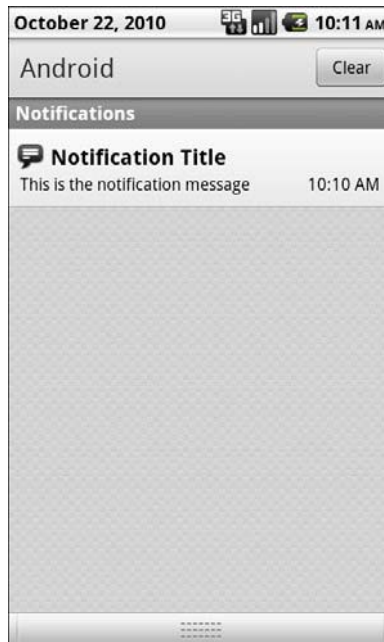

Figure 151. The notifications drawer, fully expanded, with our notification

If you click on the notification entry in the drawer, you'll be taken to a trivial activity displaying a message – though in a real application, this activity would do something useful based upon the event that occurred (e.g., take users to the newly-arrived mail messages).

Clicking on the cancel button, or clicking on the Clear button in the drawer, or clicking on the notification entry in the drawer, will remove the icon from the status bar. The latter is because we included `FLAG_AUTO_CANCEL` in the Notification, indicating that a tap on the drawer entry should cancel the Notification itself.

Staying in the Foreground

Notifications have another use: keeping select services around.

Services do not live forever. Android may terminate your application's process to free up memory in an emergency situation, or just because it

seems to have been hanging around memory too long. Ideally, you design your services to deal with the fact that they may not run indefinitely.

However, some services will be missed by the user if they mysteriously vanish. For example, the default music player application that ships with Android uses a service for the actual music playback. That way, the user can listen to music while continuing to use their phone for other purposes. The service only stops when the user goes in and presses the stop button in the music player activity. If that service were to be shut down unexpectedly, the user might wonder what is wrong.

Services like this can declare themselves as being part of the "foreground". This will cause their priority to rise and make them less likely to be bumped out of memory. The trade-off is that the service has to maintain a `Notification`, so the user knows that this service is claiming part of the foreground. And, ideally, that `Notification` provides an easy path back to some activity where the user can stop the service.

To do this, on `onCreate()` of your service (or wherever else in the service's life it would make sense), call `startForeground()`. This takes a `Notification` and a locally-unique integer, just like the `notify()` method on `NotificationManager`. It causes the `Notification` to appear and moves the service into foreground priority. Later on, you can call `stopForeground()` to return to normal priority.

Note that this method was added with Android 2.0 (API level 5). There was an earlier method, `setForeground()`, that performs a similar function in earlier versions of Android.

FakePlayer, Redux

In the chapter on service patterns, we showed a fake music player, implemented with an `Activity` (`FakePlayer`) and a `Service` (`PlayerService`). The `PlayerService` is actually what is playing the music, so the music can play even while the `FakePlayer` activity is gone.

However, Android may not consider `PlayerService` to be part of the user experience, since services normally interact very little directly with users. This means Android may run `PlayerService` in a way that caps CPU usage (not necessarily bad) and might elect to shut down the service if it thinks it has been running too long (probably bad).

The answer is to use `startForeground()` and `stopForeground()`. We can call `startForeground()` when we start the music playing in our `play()` method:

```
private void play(String playlist, boolean useShuffle) {
    if (!isPlaying) {
        Log.w(getClass().getName(), "Got to play()!");
        isPlaying=true;

        Notification note=new Notification(R.drawable.stat_notify_chat,
                                           "Can you hear the music?",
                                           System.currentTimeMillis());

        Intent i=new Intent(this, FakePlayer.class);

        i.setFlags(Intent.FLAG_ACTIVITY_CLEAR_TOP|
                  Intent.FLAG_ACTIVITY_SINGLE_TOP);

        PendingIntent pi=PendingIntent.getActivity(this, 0,
                                                  i, 0);

        note.setLatestEventInfo(this, "Fake Player",
                               "Now Playing: \"Ummm, Nothing\"",
                               pi);
        note.flags|=Notification.FLAG_NO_CLEAR;

        startForeground(1337, note);
    }
}
```

The plus side is that our service will have more CPU availability if needed and will be far less likely to be killed. The user will see an icon in the status bar, though. If they slide down the notification drawer and tap on our Notification's entry, they will be taken back to `FakePlayer` – the existing instance if there is one, otherwise a fresh instance, courtesy of our Intent flags (`Intent.FLAG_ACTIVITY_CLEAR_TOP| Intent.FLAG_ACTIVITY_SINGLE_TOP`). For a music player, this UI pattern is a good thing, as it makes it easy for the user to quickly go back to stop the music when needed.

Stopping the music, via our `stop()` method, will call `stopForeground()`:

```
private void stop() {  
    if (isPlaying) {  
        Log.w(getClass().getName(), "Got to stop()!");  
        isPlaying=false;  
        stopForeground(true);  
    }  
}
```

The true value passed to `stopForeground()` tells Android to remove the Notification, which would be the typical approach for this pattern.

Notifications and Honeycomb

The Honeycomb UI introduced in Android 3.0 supports notifications, just like all previous versions of Android. However, the user experience is a bit different, owing to the tablet metaphor and its additional screen space.

Here is the unmodified `Notifications/Notify1` project, as seen in the Android 3.0 emulator:

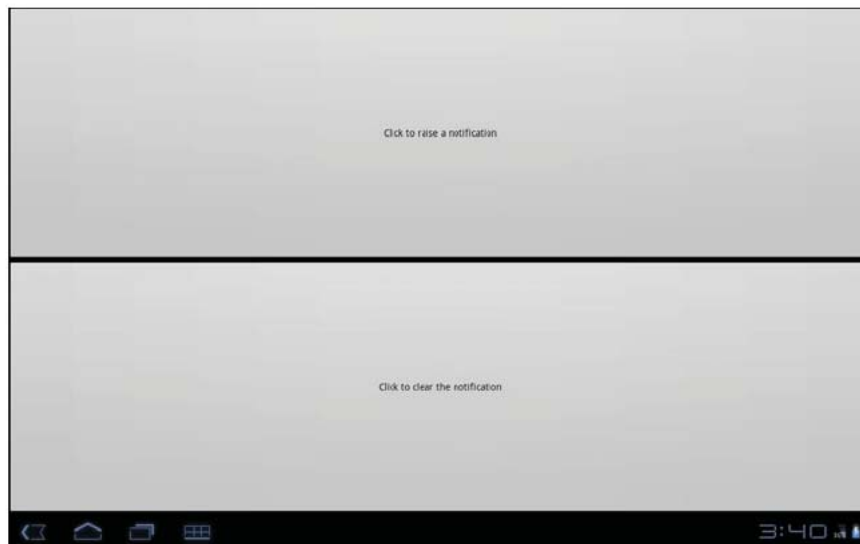

Figure 152. Notify1 as seen on an Android 3.0 emulator

Alerting Users Via Notifications

Other than the Android 3.0 version of the status bar, and the extra-huge buttons, this is no different than what you would see on a pre-Honeycomb phone.

Now, if we click the top button, our Notification appears, this time in the lower right, with the icon and ticker text:

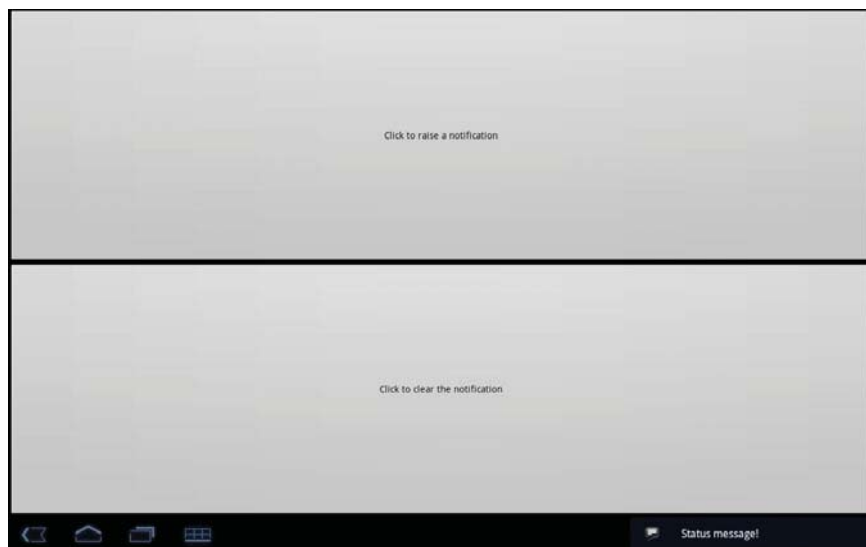

Figure 153. Notify1 with a notification being added

Note that if the user taps the ticker, it triggers your `PendingIntent`, just as if they had tapped on the notification drawer entry on a phone.

When the ticker is removed, our icon remains...without the number:

Alerting Users Via Notifications

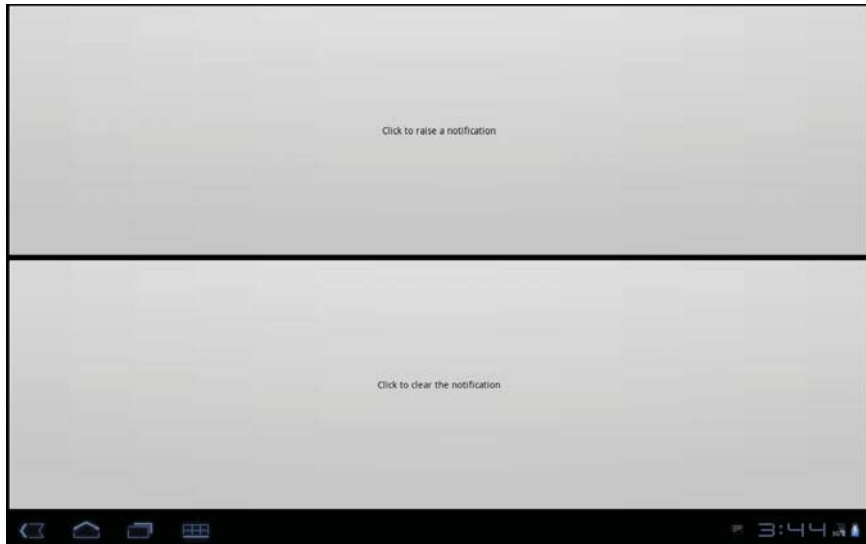

Figure 154. Notify1 with a number-less notification icon

If the user taps that icon, a notification drawer-style pop-up appears nearby:

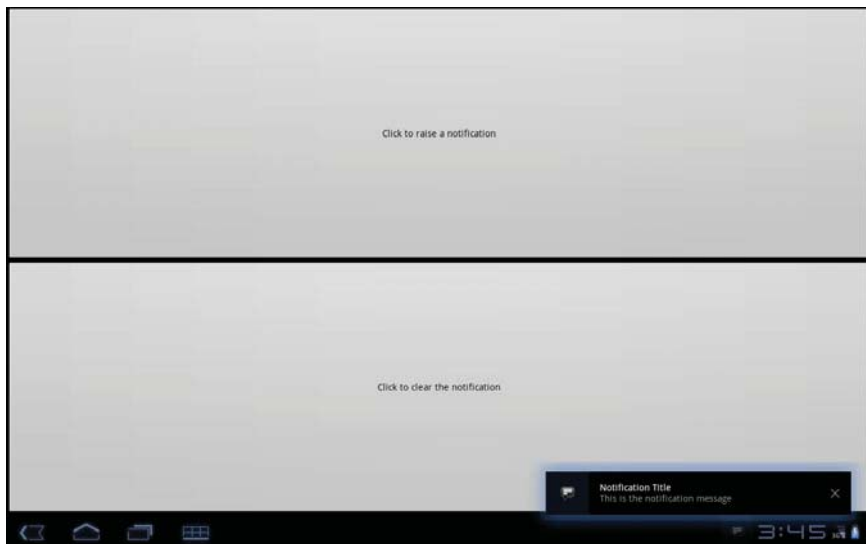

Figure 155. Notify1 with the notification content appearing

Alerting Users Via Notifications

Tapping the icon or the text triggers the `PendingIntent`, while clicking the X on the right cancels this `Notification`.

Requesting and Requiring Permissions

In the late 1990's, a wave of viruses spread through the Internet, delivered via email, using contact information culled from Microsoft Outlook. A virus would simply email copies of itself to each of the Outlook contacts that had an email address. This was possible because, at the time, Outlook did not take any steps to protect data from programs using the Outlook API, since that API was designed for ordinary developers, not virus authors.

Nowadays, many applications that hold onto contact data secure that data by requiring that a user explicitly grant rights for other programs to access the contact information. Those rights could be granted on a case-by-case basis or all at once at install time.

Android is no different, in that it requires permissions for applications to read or write contact data. Android's permission system is useful well beyond contact data, and for content providers and services beyond those supplied by the Android framework.

You, as an Android developer, will frequently need to ensure your applications have the appropriate permissions to do what you want to do with other applications' data. You may also elect to require permissions for other applications to use your data or services, if you make those available to other Android components. This chapter covers how to accomplish both these ends.

Mother, May I?

Requesting the use of other applications' data or services requires the `uses-permission` element to be added to your `AndroidManifest.xml` file. Your manifest may have zero or more `uses-permission` elements, all as direct children of the root `manifest` element.

The `uses-permission` element takes a single attribute, `android:name`, which is the name of the permission your application requires:

```
<uses-permission
  android:name="android.permission.ACCESS_LOCATION" />
```

The stock system permissions all begin with `android.permission` and are listed in the Android SDK documentation for `Manifest.permission`. Third-party applications may have their own permissions, which hopefully they have documented for you. Here are some of the permissions we will see in this book:

- `INTERNET`, if your application wishes to access the Internet through any means, from raw Java sockets through the `WebView` widget
- `WRITE_EXTERNAL_STORAGE`, for writing data to the SD card (or whatever the device has designated as "external storage")
- `ACCESS_COARSE_LOCATION` and `ACCESS_FINE_LOCATION`, for determining where the device is
- `CALL_PHONE`, to allow the application to place phone calls directly, without user intervention

Permissions are confirmed at the time the application is installed – the user will be prompted to confirm it is OK for your application to do what the permission calls for. Hence, it is important for you to ask for as few permissions as possible and to justify those you ask for, so users do not elect to skip installing your application because you ask for too many unnecessary permissions. This prompt will not appear when loading an application via USB, such as during development.

If you do not have the desired permission and try to do something that needs it, you should get a `SecurityException` informing you of the missing permission. Note that you will only fail on a permission check if you forgot to ask for the permission – it is impossible for your application to be running and *not* have been granted your requested permissions.

Halt! Who Goes There?

The other side of the coin, of course, is to secure your own application. If your application is mostly activities, security may be just an “outbound” thing, where you request the right to use resources of other applications. If, on the other hand, you put content providers or services in your application, you will want to implement “inbound” security to control which applications can do what with the data.

Note that the issue here is less about whether other applications might “mess up” your data, but rather about privacy of the user's information or use of services that might incur expense. That is where the stock permissions for built-in Android applications are focused – can you read or modify contacts, can you send SMS, etc. If your application does not store information that might be considered private, security is less an issue. If, on the other hand, your application stores private data, such as medical information, security is much more important.

The first step to securing your own application using permissions is to declare said permissions, once again in the `AndroidManifest.xml` file. In this case, instead of `uses-permission`, you add `permission` elements. Once again, you can have zero or more `permission` elements, all as direct children of the root `manifest` element.

Declaring a permission is slightly more complicated than using a permission. There are three pieces of information you need to supply:

1. The symbolic name of the permission. To keep your permissions from colliding with those from other applications, you should use your application's Java namespace as a prefix

Requesting and Requiring Permissions

2. A label for the permission: something short that would be understandable by users
3. A description for the permission: something a wee bit longer that is understandable by your users

```
<permission
  android:name="vnd.tlagency.sekritis.SEE_SEKRITS"
  android:label="@string/see_sekritis_label"
  android:description="@string/see_sekritis_description" />
```

This does not enforce the permission. Rather, it indicates that it is a possible permission; your application must still flag security violations as they occur.

Enforcing Permissions via the Manifest

There are two ways for your application to enforce permissions, dictating where and under what circumstances they are required. The easier one is to indicate in the manifest where permissions are required.

Activities, services, and receivers can all declare an attribute named `android:permission`, whose value is the name of the permission that is required to access those items:

```
<activity
  android:name=".SekritApp"
  android:label="Top Sekrit"
  android:permission="vnd.tlagency.sekritis.SEE_SEKRITS">
  <intent-filter>
    <action android:name="android.intent.action.MAIN" />
    <category
      android:name="android.intent.category.LAUNCHER" />
    </intent-filter>
</activity>
```

Only applications that have requested your indicated permission will be able to access the secured component. In this case, “access” means:

- Activities cannot be started without the permission

- Services cannot be started, stopped, or bound to an activity without the permission
- Intent receivers ignore messages sent via `sendBroadcast()` unless the sender has the permission

Enforcing Permissions Elsewhere

In your code, you have two additional ways to enforce permissions.

Your services can check permissions on a per-call basis via `checkCallingPermission()`. This returns `PERMISSION_GRANTED` or `PERMISSION_DENIED` depending on whether the caller has the permission you specified. For example, if your service implements separate read and write methods, you could require separate read versus write permissions in code by checking those methods for the permissions you need from Java.

Also, you can include a permission when you call `sendBroadcast()`. This means that eligible broadcast receivers must hold that permission; those without the permission are ineligible to receive it. We will examine `sendBroadcast()` in greater detail elsewhere in this book.

May I See Your Documents?

There is no automatic discovery of permissions at compile time; all permission failures occur at runtime. Hence, it is important that you document the permissions required for your public APIs, including content providers, services, and activities intended for launching from other activities. Otherwise, the programmers attempting to interface with your application will have to find out the permission rules by trial and error.

Furthermore, you should expect that users of your application will be prompted to confirm any permissions your application says it needs. Hence, you need to document for your users what they should expect, lest they get confused by the question posed by the phone and elect to not install or use your application. You may wish to use string resources for this,

so you can internationalize your permission details the way you internationalize all the other messages and prompts in your application.

New Permissions in Old Applications

Sometimes, Android introduces new permissions that govern behavior that formerly did not require permissions. `WRITE_EXTERNAL_STORAGE` is one example – originally, applications could write to external storage without any permission at all. Android 1.6 introduced `WRITE_EXTERNAL_STORAGE`, required before you can write to external storage. However, applications that were written before Android 1.6 could not possibly request that permission, since it did not exist at the time. Breaking those applications would seem to be a harsh price for progress.

What Android does is "grandfather" in certain permissions for applications supporting earlier SDK versions.

In particular, if you have `<uses-sdk android:minSdkVersion="3">` in your manifest, saying that you support Android 1.5, your application will automatically request `WRITE_EXTERNAL_STORAGE` and `READ_PHONE_STATE`, even if you do not explicitly request those permissions. People installing your application on an Android 1.5 device will see these requests.

Eventually, when you drop support for the older version (e.g., switch to `<uses-sdk android:minSdkVersion="4">`), Android will no longer automatically request those permissions. Hence, if your code really *does* need those permissions, you will need to ask for them yourself.

Permissions: Up Front Or Not At All

The permission system in Android is not especially flexible. Notably, you have to ask for all permissions you might ever need up front, and the user has to agree to all of them or abandon the installation of your app.

This means:

Requesting and Requiring Permissions

- You cannot create optional permissions, ones the user could say "no, thanks" to, that your application could react to dynamically
- You cannot request new permissions after installation, so even if a permission is only needed for some lightly-used feature, you have to ask for it anyway

Hence, it is important as you come up with the feature list for your app that you keep permissions in mind. Every additional permission that your request is a filter that will cost you some portion of your prospective audience. Certain combinations – such as `INTERNET` and `READ_CONTACTS` – will have a stronger effect, as users fear what the combination can do. You will need to decide for yourself if the additional users you will get from having the feature will be worth the cost of requiring the permissions the feature needs to operate.

PART VI – Other Android Capabilities

Accessing Location-Based Services

A popular feature on current-era mobile devices is GPS capability, so the device can tell you where you are at any point in time. While the most popular use of GPS service is mapping and directions, there are other things you can do if you know your location. For example, you might set up a dynamic chat application where the people you can chat with are based on physical location, so you are chatting with those you are nearest. Or, you could automatically "geotag" posts to Twitter or similar services.

GPS is not the only way a mobile device can identify your location. Alternatives include:

- The European equivalent to GPS, called Galileo, which is still under development at the time of this writing
- Cell tower triangulation, where your position is determined based on signal strength to nearby cell towers
- Proximity to public WiFi "hotspots" that have known geographic locations

Android devices may have one or more of these services available to them. You, as a developer, can ask the device for your location, plus details on what providers are available. There are even ways for you to simulate your location in the emulator, for use in testing your location-enabled applications.

Location Providers: They Know Where You're Hiding

Android devices can have access to several different means of determining your location. Some will have better accuracy than others. Some may be free, while others may have a cost associated with them. Some may be able to tell you more than just your current position, such as your elevation over sea level, or your current speed.

Android, therefore, has abstracted all this out into a set of `LocationProvider` objects. Your Android environment will have zero or more `LocationProvider` instances, one for each distinct locating service that is available on the device. Providers know not only your location, but their own characteristics, in terms of accuracy, cost, etc.

You, as a developer, will use a `LocationManager`, which holds the `LocationProvider` set, to figure out which `LocationProvider` is right for your particular circumstance. You will also need a permission in your application, or the various location APIs will fail due to a security violation. Depending on which location providers you wish to use, you may need `ACCESS_COARSE_LOCATION`, `ACCESS_FINE_LOCATION`, or both.

Finding Yourself

The obvious thing to do with a location service is to figure out where you are right now.

To do that, you need to get a `LocationManager` – call `getSystemService(LOCATION_SERVICE)` from your activity or service and cast it to be a `LocationManager`.

The next step to find out where you are is to get the name of the `LocationProvider` you want to use. Here, you have two main options:

1. Ask the user to pick a provider
2. Find the best-match provider based on a set of criteria

If you want the user to pick a provider, calling `getProviders()` on the `LocationManager` will give you a list of providers, which you can then present to the user for selection.

Or, you can create and populate a `Criteria` object, stating the particulars of what you want out of a `LocationProvider`, such as:

- `setAltitudeRequired()` to indicate if you need the current altitude or not
- `setAccuracy()` to set a minimum level of accuracy, in meters, for the position
- `setCostAllowed()` to control if the provider must be free or if it can incur a cost on behalf of the device user

Given a filled-in `Criteria` object, call `getBestProvider()` on your `LocationManager`, and Android will sift through the criteria and give you the best answer. Note that not all of your criteria may be met – all but the monetary cost criterion might be relaxed if nothing matches.

You are also welcome to hard-wire in a `LocationProvider` name (e.g., `GPS_PROVIDER`), perhaps just for testing purposes.

Once you know the name of the `LocationProvider`, you can call `getLastKnownPosition()` to find out where you were recently. However, unless something else is causing the desired provider to collect fixes (e.g., unless the GPS radio is on), `getLastKnownPosition()` will return `null`, indicating that there is no known position. On the other hand, `getLastKnownPosition()` incurs no monetary or power cost, since the provider does not need to be activated to get the value.

These methods return a `Location` object, which can give you the latitude and longitude of the device in degrees as a Java `double`. If the particular location provider offers other data, you can get at that as well:

- For altitude, `hasAltitude()` will tell you if there is an altitude value, and `getAltitude()` will return the altitude in meters.

- For bearing (i.e., compass-style direction), `hasBearing()` will tell you if there is a bearing available, and `getBearing()` will return it as degrees east of true north.
- For speed, `hasSpeed()` will tell you if the speed is known and `getSpeed()` will return the speed in meters per second.

A more likely approach to getting the `Location` from a `LocationProvider`, though, is to register for updates, as described in the next section.

On the Move

Not all location providers are necessarily immediately responsive. GPS, for example, requires activating a radio and getting a fix from the satellites before you get a location. That is why Android does not offer a `getMyCurrentLocationNow()` method. Combine that with the fact that your users may well want their movements to be reflected in your application, and you are probably best off registering for location updates and using that as your means of getting the current location.

The `Internet/Weather` and `Service/WeatherAPI` sample applications show how to register for updates – call `requestLocationUpdates()` on your `LocationManager` instance. This takes four parameters:

1. The name of the location provider you wish to use
2. How long, in milliseconds, *should* have elapsed before we might get a location update
3. How far, in meters, must the device have moved before we might get a location update
4. A `LocationListener` that will be notified of key location-related events, as shown below:

```
LocationListener onLocationChange=new LocationListener() {
    public void onLocationChanged(Location location) {
        if (state.weather!=null) {
            state.weather.getForecast(location, state);
        }
        else {
```

```
        Log.w(getClass().getName(), "Unable to fetch forecast - no
WeatherBinder");
    }
}

public void onProviderDisabled(String provider) {
    // required for interface, not used
}

public void onProviderEnabled(String provider) {
    // required for interface, not used
}

public void onStatusChanged(String provider, int status,
    Bundle extras) {
    // required for interface, not used
}
};
```

Here, all we do is trigger a `FetchForecastTask` with the `Location` supplied to the `onLocationChanged()` callback method.

Bear in mind that the time parameter is only a guide to help steer Android from a power consumption standpoint. You may get many more location updates than this. To get the maximum number of location updates, supply 0 for both the time and distance constraints.

When you no longer need the updates, call `removeUpdates()` with the `LocationListener` you registered. If you fail to do this, your application will continue receiving location updates even after all activities and such are closed up, which will also prevent Android from reclaiming your application's memory.

There is another version of `requestLocationUpdates()` that takes a `PendingIntent` rather than a `LocationListener`. This is useful if you want to be notified of changes in your position even when your code is not running. For example, if you are logging movements, you could use a `PendingIntent` that triggers a `BroadcastReceiver` (`getBroadcast()`) and have the `BroadcastReceiver` add the entry to the log. This way, your code is only in memory when the position changes, so you do not tie up system resources while the device is not moving.

Are We There Yet? Are We There Yet? Are We There Yet?

Sometimes, you want to know not where you are now, or even when you move, but when you get to where you are going. This could be an end destination, or it could be getting to the next step on a set of directions, so you can give the user the next turn.

To accomplish this, `LocationManager` offers `addProximityAlert()`. This registers an `PendingIntent`, which will be fired off when the device gets within a certain distance of a certain location. The `addProximityAlert()` method takes, as parameters:

- The latitude and longitude of the position that you are interested in
- A radius, specifying how close you should be to that position for the `Intent` to be raised
- A duration for the registration, in milliseconds – after this period, the registration automatically lapses. A value of `-1` means the registration lasts until you manually remove it via `removeProximityAlert()`.
- The `PendingIntent` to be raised when the device is within the "target zone" expressed by the position and radius

Note that it is not guaranteed that you will actually receive an `Intent`, if there is an interruption in location services, or if the device is not in the target zone during the period of time the proximity alert is active. For example, if the position is off by a bit, and the radius is a little too tight, the device might only skirt the edge of the target zone, or go by so quickly that the device's location isn't sampled while in the target zone.

It is up to you to arrange for an activity or receiver to respond to the `Intent` you register with the proximity alert. What you then do when the `Intent` arrives is up to you: set up a notification (e.g., vibrate the device), log the information to a content provider, post a message to a Web site, etc. Note that you will receive the `Intent` whenever the position is sampled and you are within the target zone – not just upon entering the zone. Hence, you

will get the `Intent` several times, perhaps quite a few times depending on the size of the target zone and the speed of the device's movement.

Testing...Testing...

The Android emulator does not have the ability to get a fix from GPS, triangulate your position from cell towers, or identify your location by some nearby WiFi signal. So, if you want to simulate a moving device, you will need to have some means of providing mock location data to the emulator.

For whatever reason, this particular area has undergone significant changes as Android itself has evolved. It used to be that you could provide mock location data within your application, which was very handy for demonstration purposes. Alas, those options have all been removed as of Android 1.0.

One likely option for supplying mock location data is the Dalvik Debug Monitor Service (DDMS). This is an external program, separate from the emulator, where you can feed it single location points or full routes to traverse, in a few different formats. DDMS is described in greater detail in the chapter on [Android development tools](#).

Mapping with MapView and MapActivity

One of Google's most popular services – after search, of course – is Google Maps, where you can find everything from the nearest pizza parlor to directions from New York City to San Francisco (only 2,905 miles!) to street views and satellite imagery.

Most Android devices, not surprisingly, integrate Google Maps. For those that do, there is a mapping activity available to users straight off the main Android launcher. More relevant to you, as a developer, are `MapView` and `MapActivity`, which allow you to integrate maps into your own applications. Not only can you display maps, control the zoom level, and allow people to pan around, but you can tie in Android's [location-based services](#) to show where the device is and where it is going.

Fortunately, integrating basic mapping features into your Android project is fairly easy. However, there is a fair bit of power available to you, if you want to get sophisticated.

Terms, Not of Endearment

Google Maps, particularly when integrated into third party applications, requires agreeing to a fairly lengthy set of legal terms. These terms include clauses that you may find unpalatable.

If you are considering Google Maps, please review these terms closely to determine if your intended use will not run afoul of any clauses. You are strongly recommended to seek professional legal counsel if there are any potential areas of conflict.

Also, keep your eyes peeled for other mapping options, based off of other sources of map data, such as [OpenStreetMap](#).

Piling On

As of Android 1.5, Google Maps are not strictly part of the Android SDK. Instead, they are part of the Google APIs Add-On, an extension of the stock SDK. The Android add-on system provides hooks for other subsystems that may be part of some devices, but not others.

After all, Google Maps is not part of the Android open source project, and undoubtedly there will be some devices that lack Google Maps due to licensing issues. For example, at the time of this writing, the ARCHOS 5 Android tablet does not have Google Maps.

By and large, the fact that Google Maps is in an add-on does not affect your day-to-day development. However, bear in mind:

- You will need to create your project with an appropriate target to ensure the Google Maps APIs will be available
- To test your Google Maps integration, you will also need an AVD that uses an appropriate target

The Key To It All

If you download the source code for the book, compile the `Maps/NooYawk` project, install it in your emulator, and run it, you will probably see a screen with a grid and a couple of push-pins, but no actual maps.

That's because the API key in the source code is invalid for your development machine. Instead, you will need to generate your own API key(s) for use with your application. This also holds true for any map-enabled projects you create on your own from scratch.

Full instructions for generating API keys, for development and production use, can be found on the [Android Web site](#). In the interest of brevity, let's focus on the narrow case of getting NooYawk running in your emulator. Doing this requires the following steps:

1. Visit the API key signup page and review the terms of service.
2. Re-read those terms of service and make really really sure you want to agree to them.
3. Find the MD5 digest of the certificate used for signing your debug-mode applications (described in detail below)
4. On the API key signup page, paste in that MD5 signature and submit the form
5. On the resulting page, copy the API key and paste it as the value of `apiKey` in your MapView-using layout

The trickiest part is finding the MD5 signature of the certificate used for signing your debug-mode applications... and much of the complexity is merely in making sense of the concept.

All Android applications are signed using a digital signature generated from a certificate. You are automatically given a debug certificate when you set up the SDK, and there is a separate process for creating a self-signed certificate for use in your production applications. This signature process involves the use of the Java `keytool` and `jarsigner` utilities. For the purposes of getting your API key, you only need to worry about `keytool`.

To get your MD5 digest of your debug certificate, if you are on OS X or Linux, use the following command:

```
keytool -list -alias androiddebugkey -keystore ~/.android/debug.keystore  
-storepass android -keypass android
```

On other development platforms, you will need to replace the value of the `-keystore` switch with the location for your platform and user account:

- XP: `C:\Documents and Settings\<user>\.android\debug.keystore`
- Vista: `C:\Users\<user>\.android\debug.keystore`

(where `<user>` is your account name)

The second line of the output contains your MD5 digest, as a series of pairs of hex digits separated by colons.

The Bare Bones

To put a map into your application, you need to create your own subclass of `MapActivity`. Like `ListActivity`, which wraps up some of the smarts behind having an activity dominated by a `ListView`, `MapActivity` handles some of the nuances of setting up an activity dominated by a `MapView`. A `MapView` can only be used by a `MapActivity`, not any other type of `Activity`.

In your layout for the `MapActivity` subclass, you need to add an element named `com.google.android.maps.MapView`. This is the "longhand" way to spell out the names of widget classes, by including the full package name along with the class name. This is necessary because `MapView` is not in the `android.widget` namespace. You can give the `MapView` widget whatever `android:id` attribute value you want, plus handle all the layout details to have it render properly alongside your other widgets.

However, you do need to have:

- `android:apiKey`, your Google Maps API key
- `android:clickable = "true"`, if you want users to be able to click and pan through your map

For example, from the `Maps/NooYawk` sample application, here is the main layout:

Mapping with MapView and MapActivity

```
<?xml version="1.0" encoding="utf-8"?>
<RelativeLayout xmlns:android="http://schemas.android.com/apk/res/android"
    android:layout_width="fill_parent"
    android:layout_height="fill_parent">
    <com.google.android.maps.MapView android:id="@+id/map"
        android:layout_width="fill_parent"
        android:layout_height="fill_parent"
        android:apiKey="00yHj0k7_7vxbuQ9zwyXI4bNMJrAjYrJ9KKHgbQ"
        android:clickable="true" />
</RelativeLayout>
```

In addition, you will need a couple of extra things in your `AndroidManifest.xml` file:

- The `INTERNET` and `ACCESS_FINE_LOCATION` permissions (the latter for use with the `MyLocationOverlay` class, described later in this chapter)
- Inside your `<application>`, a `<uses-library>` element with `android:name = "com.google.android.maps"`, to indicate you are using one of the optional Android APIs

Here is the `AndroidManifest.xml` file for `NooYawk`:

```
<?xml version="1.0" encoding="utf-8"?>
<manifest xmlns:android="http://schemas.android.com/apk/res/android"
    package="com.commonware.android.maps">
    <uses-permission android:name="android.permission.INTERNET"/>
    <uses-permission android:name="android.permission.ACCESS_FINE_LOCATION"/>

    <application android:label="@string/app_name" android:icon="@drawable/cw">
        <uses-library android:name="com.google.android.maps"/>
        <activity android:name=".NooYawk" android:label="@string/app_name">
            <intent-filter>
                <action android:name="android.intent.action.MAIN"/>
                <category android:name="android.intent.category.LAUNCHER"/>
            </intent-filter>
        </activity>
    </application>
    <supports-screens android:largeScreens="true" android:normalScreens="true"
        android:smallScreens="true" android:anyDensity="true"/>
</manifest>
```

That is pretty much all you need for starters, plus to subclass your activity from `MapActivity`. If you were to do nothing else, and built that project and tossed it in the emulator, you'd get a nice map of the world. Note, however, that `MapActivity` is abstract – you need to implement `isRouteDisplayed()` to indicate if you are supplying some sort of driving directions or not. Since

displaying driving directions is not supported by the current edition of the terms of service, you should have `isRouteDisplayed()` return `false`.

Optional Maps

Not every Android device will have Google Maps, because they did not elect to license it from Google. While most mainstream devices will have Google Maps, a few percent of Android devices will be without it.

You need to decide if having Google Maps is essential for your application's operation, or not.

If it is, the `<uses-library>` element shown above is the right answer, as that will require any device running your app to have Google Maps.

If, however, you want Google Maps to be optional, there is an undocumented `android:required` attribute available on `<uses-library>`. Set that to `false`, and then Google Maps will be loaded into your application if it is available, but your application will run regardless. You will then need to use something like `Class.forName("com.google.android.maps.MapView")` to see if Google Maps is available to you. If it is not, you can disable the menu items or whatever would lead the user to your `MapActivity`. While this attribute is undocumented, Google has indicated that it is an available option, and hopefully it will be officially documented in a future Android release.

Exercising Your Control

You can find your `MapView` widget by `findViewById()`, no different than any other widget. The widget itself then offers a `getController()` method. Between the `MapView` and `MapController`, you have a fair bit of capability to determine what the map shows and how it behaves. Here are some likely features you will want to use:

Zoom

The map of the world you start with is rather broad. Usually, people looking at a map on a phone will be expecting something a bit narrower in scope, such as a few city blocks.

You can control the zoom level directly via the `setZoom()` method on the `MapController`. This takes an integer representing the level of zoom, where 1 is the world view and 21 is the tightest zoom you can get. Each level is a doubling of the effective resolution: 1 has the equator measuring 256 pixels wide, while 21 has the equator measuring 268,435,456 pixels wide. Since the phone's display probably does not have 268,435,456 pixels in either dimension, the user sees a small map focused on one tiny corner of the globe. A level of 17 will show you several city blocks in each dimension and is probably a reasonable starting point for you to experiment with.

If you wish to allow users to change the zoom level, call `setBuiltInZoomControls(true);`, and the user will be able to zoom in and out of the map via zoom controls found in the bottom center of the map.

Center

Typically, you will need to control what the map is showing, beyond the zoom level, such as the user's current location, or a location saved with some data in your activity. To change the map's position, call `setCenter()` on the `MapController`.

This takes a `GeoPoint` as a parameter. A `GeoPoint` represents a location, via latitude and longitude. The catch is that the `GeoPoint` stores latitude and longitude as integers representing the actual latitude and longitude in microdegrees (degrees multiplied by $1\text{E}6$). This saves a bit of memory versus storing a `float` or `double`, and it greatly speeds up some internal calculations Android needs to do to convert the `GeoPoint` into a map position. However, it does mean you have to remember to multiply the "real world" latitude and longitude by $1\text{E}6$.

Layers Upon Layers

If you have ever used the full-size edition of Google Maps, you are probably used to seeing things overlaid atop the map itself, such as "push-pins" indicating businesses near the location being searched. In map parlance – and, for that matter, in many serious graphic editors – the push-pins are on a separate layer than the map itself, and what you are seeing is the composition of the push-pin layer atop the map layer.

Android's mapping allows you to create layers as well, so you can mark up the maps as you need to based on user input and your application's purpose. For example, NooYawk uses a layer to show where select buildings are located in the island of Manhattan.

Overlay Classes

Any overlay you want to add to your map needs to be implemented as a subclass of `Overlay`. There is an `ItemizedOverlay` subclass available if you are looking to add push-pins or the like; `ItemizedOverlay` simplifies this process.

To attach an overlay class to your map, just call `getOverlays()` on your `MapView` and `add()` your overlay instance to it, as we do here with a custom `SitesOverlay`:

```
marker.setBounds(0, 0, marker.getIntrinsicWidth(),
                 marker.getIntrinsicHeight());
map.getOverlays().add(new SitesOverlay(marker));
```

We will explain that `marker` in just a bit.

Drawing the ItemizedOverlay

As the name suggests, `ItemizedOverlay` allows you to supply a list of points of interest to be displayed on the map – specifically, instances of `OverlayItem`. The overlay, then, handles much of the drawing logic for you. Here are the minimum steps to make this work:

- First, override `ItemizedOverlay<OverlayItem>` as your own subclass (in this example, `SitesOverlay`)
- In the constructor, build your roster of `OverlayItem` instances, and call `populate()` when they are ready for use by the overlay
- Implement `size()` to return the number of items to be handled by the overlay
- Override `createItem()` to return `OverlayItem` instances given an index
- When you instantiate your `ItemizedOverlay` subclass, provide it with a `Drawable` that represents the default icon (e.g., push-pin) to display for each item, on which you call `boundCenterBottom()` to enable the drop-shadow effect

The marker from the `NooYawk` constructor is the `Drawable` used for the last bullet above – it shows a push-pin.

For example, here is `SitesOverlay`:

```
private class SitesOverlay extends ItemizedOverlay<OverlayItem> {
    private List<OverlayItem> items=new ArrayList<OverlayItem>();
    private Drawable marker=null;

    public SitesOverlay(Drawable marker) {
        super(marker);
        this.marker=marker;

        boundCenterBottom(marker);

        items.add(new OverlayItem(getPoint(40.748963847316034,
            -73.96807193756104),
            "UN", "United Nations"));
        items.add(new OverlayItem(getPoint(40.76866299974387,
            -73.98268461227417),
            "Lincoln Center",
            "Home of Jazz at Lincoln Center"));
        items.add(new OverlayItem(getPoint(40.765136435316755,
            -73.97989511489868),
            "Carnegie Hall",
            "Where you go with practice, practice, practice"));
        items.add(new OverlayItem(getPoint(40.70686417491799,
            -74.01572942733765),
            "The Downtown Club",
            "Original home of the Heisman Trophy"));
    }
}
```

```
    populate();
}

@Override
protected OverlayItem createItem(int i) {
    return(items.get(i));
}

@Override
protected boolean onTap(int i) {
    Toast.makeText(NooYawk.this,
        items.get(i).getSnippet(),
        Toast.LENGTH_SHORT).show();

    return(true);
}

@Override
public int size() {
    return(items.size());
}
}
```

Handling Screen Taps

An overlay subclass can also implement `onTap()`, to be notified when the user taps on the map, so the overlay can adjust what it draws. For example, in full-size Google Maps, clicking on a push-pin pops up a bubble with information about the business at that pin's location. With `onTap()`, you can do much the same in Android.

The `onTap()` method for `ItemizedOverlay` receives the index of the `OverlayItem` that was clicked. It is up to you to do something worthwhile with this event.

In the case of `SitesOverlay`, as shown above, `onTap()` looks like this:

```
@Override
protected boolean onTap(int i) {
    Toast.makeText(NooYawk.this,
        items.get(i).getSnippet(),
        Toast.LENGTH_SHORT).show();

    return(true);
}
```

Here, we just toss up a short `Toast` with the "snippet" from the `OverlayItem`, returning `true` to indicate we handled the tap.

My, Myself, and MyLocationOverlay

Android has a built-in overlay to handle two common scenarios:

1. Showing where you are on the map, based on GPS or other location-providing logic
2. Showing where you are pointed, based on the built-in compass sensor, where available

All you need to do is create a `MyLocationOverlay` instance, add it to your `MapView`'s list of overlays, and enable and disable the desired features at appropriate times.

The "at appropriate times" notion is for maximizing battery life. There is no sense in updating locations or directions when the activity is paused, so it is recommended that you enable these features in `onResume()` and disable them in `onPause()`.

For example, NooYawk will display a compass rose using `MyLocationOverlay`. To do this, we first need to create the overlay and add it to the list of overlays:

```
me=new MyLocationOverlay(this, map);  
map.getOverlays().add(me);
```

(where `me` is the `MyLocationOverlay` instance as a private data member)

Then, we enable and disable the compass rose as appropriate:

```
@Override  
public void onResume() {  
    super.onResume();  
  
    me.enableCompass();  
}
```

```
@Override
public void onPause() {
    super.onPause();

    me.disableCompass();
}
```

This gives us a compass rose while the activity is on-screen:

Figure 156. The NooYawk map, showing a compass rose and two **OverlayItems**

Rugged Terrain

Just as the Google Maps you use on your full-size computer can display satellite imagery, so too can Android maps.

MapView offers `toggleSatellite()`, which, as the name suggests, toggles on and off this perspective on the area being viewed. You can have the user trigger these via an options menu or, in the case of NooYawk, via keypresses:

Maps and Fragments

You might think that maps would be an ideal place to use fragments. After all, on a large tablet screen, we could allocate most of the space to the map but then have other stuff alongside.

Alas, as of the time of this writing, maps and fragments are two great tastes that do not taste so great together.

First, MapView requires you to inherit from MapActivity. This has a few ramifications:

- You cannot use the Android Compatibility Library (ACL), because that requires you to inherit from `FragmentActivity`, and Java does not support multiple inheritance. Hence, you can only use maps-in-fragments on Android 3.0 and higher, falling back to some alternative implementation on older versions of Android.
- Any activity that might host a map in a fragment will have to inherit from `MapActivity`, even if in some cases it might not host a map in a fragment.

Also, MapView makes some assumptions about the timing of various events, in a fashion that makes setting up a map-based fragment a bit more complex than it might otherwise have to be.

It is entirely possible that someday these problems will be resolved, through a combination of an updated Google APIs Add-On for Android with fragment support, and possibly an updated ACL. In the meantime, here is the recipe for getting maps to work, as well as they can, in fragments.

Limit Yourself to Android 3.0

In the manifest, make sure that you set both your `android:minSdkVersion` and your `android:targetSdkVersion` to 11, so you only run on Android 3.0

and newer. For example, here is the manifest from the Maps/NooYawkFragments sample project:

```
<?xml version="1.0" encoding="utf-8"?>
<manifest xmlns:android="http://schemas.android.com/apk/res/android"
    package="com.commonware.android.maps">
    <uses-permission android:name="android.permission.INTERNET"/>
    <uses-permission android:name="android.permission.ACCESS_FINE_LOCATION"/>

    <application android:label="@string/app_name"
        android:icon="@drawable/cw"
        android:hardwareAccelerated="true">
        <uses-library android:name="com.google.android.maps"/>
        <activity android:name=".NooYawk" android:label="@string/app_name">
            <intent-filter>
                <action android:name="android.intent.action.MAIN"/>
                <category android:name="android.intent.category.LAUNCHER"/>
            </intent-filter>
        </activity>
    </application>
    <uses-sdk android:minSdkVersion="11" android:targetSdkVersion="11" />
    <supports-screens android:largeScreens="true" android:normalScreens="true"
        android:smallScreens="true" android:anyDensity="true"/>
</manifest>
```

Use onCreateView() and onActivityCreated()

A map-based fragment is simply a Fragment that shows a MapView. By and large, this code can look and work much like a MapActivity would, configuring the MapView, setting up an ItemizedOverlay, and so on.

However, there is that timing problem.

The timing problem is that you cannot reliably return a MapView widget, or an inflated layout containing such a widget, from onCreateView(). For whatever reason, it works fine the first time, but on a configuration change (e.g., screen rotation) it fails.

The solution is to return a container from onCreateView(), such as a FrameLayout, as shown here in the MapFragment class from NooYawkFragments:

```
@Override
public View onCreateView(LayoutInflater inflater, ViewGroup container,
```

```
Bundle savedInstanceState) {  
    return(new FrameLayout(getActivity()));  
}
```

Then, in `onActivityCreated()` – once `onCreate()` has been completed in the hosting `MapActivity` – you can add a `MapView` to that container and continue with the rest of your normal setup:

```
@Override  
public void onActivityCreated(Bundle savedInstanceState) {  
    super.onActivityCreated(savedInstanceState);  
  
    map=new MapView(getActivity(), "00yHj0k7_7vxbuQ9zwyXI4bNMJrAjYrJ9KKHgbQ");  
    map.setClickable(true);  
  
    map.getController().setCenter(getPoint(40.76793169992044,  
                                            -73.98180484771729));  
    map.getController().setZoom(17);  
    map.setBuiltInZoomControls(true);  
  
    Drawable marker=getResources().getDrawable(R.drawable.marker);  
  
    marker.setBounds(0, 0, marker.getIntrinsicWidth(),  
                    marker.getIntrinsicHeight());  
  
    map.getOverlays().add(new SitesOverlay(marker));  
  
    me=new MyLocationOverlay(getActivity(), map);  
    map.getOverlays().add(me);  
  
    ((ViewGroup)getView()).addView(map);  
}
```

Note that we are creating a `MapView` in Java code, which means our Maps API key resides in the Java code (or something reachable from the Java code, such as a string resource). You could inflate a layout containing a `MapView` here if you wished – the change for `MapFragment` was simply to illustrate creating a `MapView` from Java code.

Host the Fragment in a MapActivity

You must make sure that whatever activity hosts the map-enabled fragment is a `MapActivity`. So, even though the `NooYawk` activity no longer has much to do with mapping, it must still be a `MapActivity`:

Mapping with MapView and MapActivity

```
package com.commonware.android.maps;

import android.os.Bundle;
import com.google.android.maps.MapActivity;

public class NooYawk extends MapActivity {
    @Override
    public void onCreate(Bundle savedInstanceState) {
        super.onCreate(savedInstanceState);
        setContentView(R.layout.main);
    }

    @Override
    protected boolean isRouteDisplayed() {
        return(false);
    }
}
```

The layout now points to a <fragment> instead of a MapView:

```
<?xml version="1.0" encoding="utf-8"?>
<fragment xmlns:android="http://schemas.android.com/apk/res/android"
    class="com.commonware.android.maps.MapFragment"
    android:id="@+id/map_fragment"
    android:layout_width="fill_parent"
    android:layout_height="fill_parent"
/>
```

The resulting application looks like the original NooYawk activity would on a large screen, because we are not doing anything much else with the fragment system (e.g., having other fragments alongside in a landscape layout):

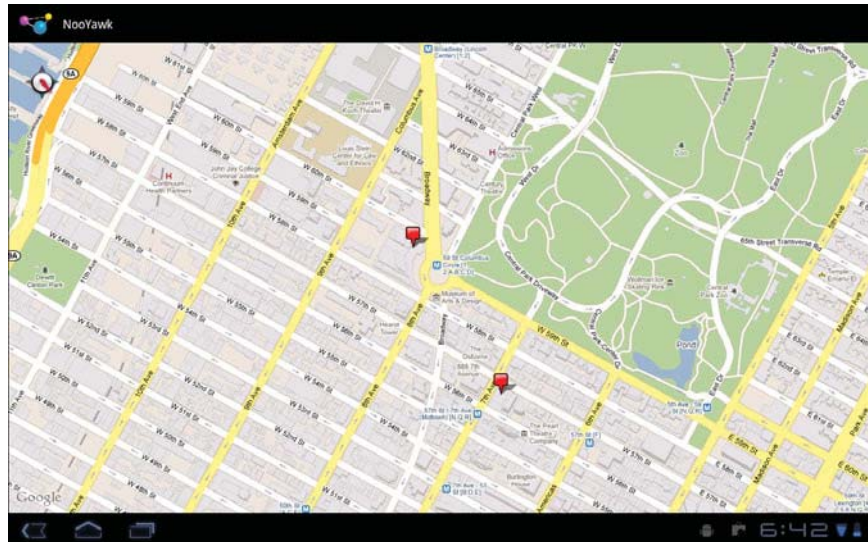

Figure 158. The NooYawkFragments map, rendered on a Motorola XOOM

Handling Telephone Calls

Many, if not most, Android devices will be phones. As such, not only will users be expecting to place and receive calls using Android, but you will have the opportunity to help them place calls, if you wish.

Why might you want to?

- Maybe you are writing an Android interface to a sales management application (a la Salesforce.com) and you want to offer users the ability to call prospects with a single button click, and without them having to keep those contacts both in your application and in the phone's contacts application
- Maybe you are writing a social networking application, and the roster of phone numbers that you can access shifts constantly, so rather than try to "sync" the social network contacts with the phone's contact database, you let people place calls directly from your application
- Maybe you are creating an alternative interface to the existing contacts system, perhaps for users with reduced motor control (e.g., the elderly), sporting big buttons and the like to make it easier for them to place calls

Whatever the reason, Android has the means to let you manipulate the phone just like any other piece of the Android system.

Report To The Manager

To get at much of the phone API, you use the `TelephonyManager`. That class lets you do things like:

- Determine if the phone is in use via `getCallState()`, with return values of `CALL_STATE_IDLE` (phone not in use), `CALL_STATE_RINGING` (call requested but still being connected), and `CALL_STATE_OFFHOOK` (call in progress)
- Find out the SIM ID (IMSI) via `getSubscriberId()`
- Find out the phone type (e.g., GSM) via `getPhoneType()` or find out the data connection type (e.g., GPRS, EDGE) via `getNetworkType()`

You Make the Call!

You can also initiate a call from your application, such as from a phone number you obtained through your own Web service. To do this, simply craft an `ACTION_DIAL` Intent with a `Uri` of the form `tel:NNNNN` (where NNNNN is the phone number to dial) and use that Intent with `startActivity()`. This will not actually dial the phone; rather, it activates the dialer activity, from which the user can then press a button to place the call.

For example, let's look at the `Phone/Dialer` sample application. Here's the crude-but-effective layout:

```
<?xml version="1.0" encoding="utf-8"?>
<LinearLayout xmlns:android="http://schemas.android.com/apk/res/android"
    android:orientation="vertical"
    android:layout_width="fill_parent"
    android:layout_height="fill_parent"
    >
    <LinearLayout
        android:orientation="horizontal"
        android:layout_width="fill_parent"
        android:layout_height="wrap_content"
        >
        <TextView
            android:layout_width="wrap_content"
            android:layout_height="wrap_content"
            android:text="Number to dial:"
            />
    </LinearLayout>
</LinearLayout>
```

```
<EditText android:id="@+id/number"
    android:layout_width="fill_parent"
    android:layout_height="wrap_content"
    android:cursorVisible="true"
    android:editable="true"
    android:singleLine="true"
/>
</LinearLayout>
<Button android:id="@+id/dial"
    android:layout_width="fill_parent"
    android:layout_height="wrap_content"
    android:layout_weight="1"
    android:text="Dial It!"
    android:onClick="dial"
/>
</LinearLayout>
```

We have a labeled field for typing in a phone number, plus a button for dialing said number.

The Java code simply launches the dialer using the phone number from the field:

```
package com.commonware.android.dialer;

import android.app.Activity;
import android.content.Intent;
import android.net.Uri;
import android.os.Bundle;
import android.view.View;
import android.widget.EditText;

public class DialerDemo extends Activity {
    @Override
    public void onCreate(Bundle icle) {
        super.onCreate(icle);
        setContentView(R.layout.main);
    }

    public void dial(View v) {
        EditText number=(EditText)findViewById(R.id.number);
        String toDial="tel:"+number.getText().toString();

        startActivity(new Intent(Intent.ACTION_DIAL, Uri.parse(toDial)));
    }
}
```

The activity's own UI is not that impressive:

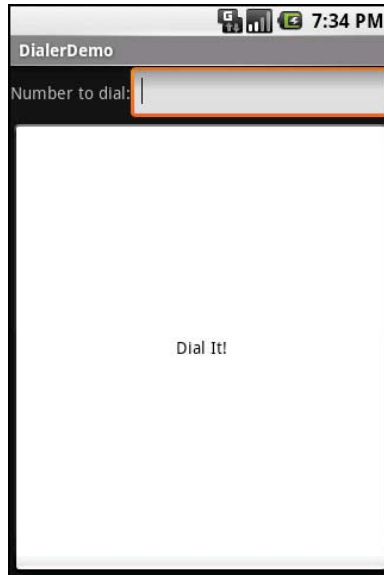

Figure 159. The DialerDemo sample application, as initially launched

However, the dialer you get from clicking the dial button is better, showing you the number you are about to dial:

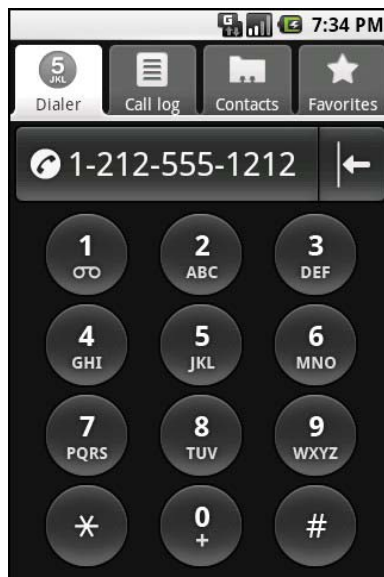

Figure 160. The Android Dialer activity, as launched from DialerDemo

No, Really, You Make the Call!

The good news is that `ACTION_DIAL` works without any special permissions. The bad news is that it only takes the user to the Dialer – the user still has to take action (pressing the green call button) to actually place the phone call.

An alternative approach is to use `ACTION_CALL` instead of `ACTION_DIAL`. Calling `startActivity()` on an `ACTION_CALL` Intent will immediately place the phone call, without any other UI steps required. However, you need the `CALL_PHONE` [permission](#) in order to use `ACTION_CALL`.

Inevitably, you'll get the question "hey, can we change this font?" when doing application development. The answer depends on what fonts come with the platform, whether you can add other fonts, and how to apply them to the widget or whatever needs the font change.

Android is no different. It comes with some fonts plus a means for adding new fonts. Though, as with any new environment, there are a few idiosyncrasies to deal with.

Love The One You're With

Android natively knows three fonts, by the shorthand names of "sans", "serif", and "monospace". These fonts are actually the Droid series of fonts, created for the Open Handset Alliance by [Ascender](#).

For those fonts, you can just reference them in your layout XML, if you choose, such as the following layout from the `Fonts/FontSampler` sample project:

```
<?xml version="1.0" encoding="utf-8"?>
<TableLayout
    xmlns:android="http://schemas.android.com/apk/res/android"
    android:layout_width="fill_parent"
    android:layout_height="fill_parent"
    android:stretchColumns="1">
    <TableRow>
```

```
<TextView
    android:text="sans:"
    android:layout_marginRight="4dip"
    android:textSize="20sp"
/>
<TextView
    android:id="@+id/sans"
    android:text="Hello, world!"
    android:typeface="sans"
    android:textSize="20sp"
/>
</TableRow>
<TableRow>
    <TextView
        android:text="serif:"
        android:layout_marginRight="4dip"
        android:textSize="20sp"
    />
    <TextView
        android:id="@+id/serif"
        android:text="Hello, world!"
        android:typeface="serif"
        android:textSize="20sp"
    />
</TableRow>
<TableRow>
    <TextView
        android:text="monospace:"
        android:layout_marginRight="4dip"
        android:textSize="20sp"
    />
    <TextView
        android:id="@+id/monospace"
        android:text="Hello, world!"
        android:typeface="monospace"
        android:textSize="20sp"
    />
</TableRow>
<TableRow>
    <TextView
        android:text="Custom:"
        android:layout_marginRight="4dip"
        android:textSize="20sp"
    />
    <TextView
        android:id="@+id/custom"
        android:text="Hello, world!"
        android:textSize="20sp"
    />
</TableRow>
<TableRow android:id="@+id/filerow">
    <TextView
        android:text="Custom from File:"
        android:layout_marginRight="4dip"
```

```
        android:textSize="20sp"
    />
    <TextView
        android:id="@+id/file"
        android:text="Hello, world!"
        android:textSize="20sp"
    />
</TableRow>
</TableLayout>
```

This layout builds a table showing short samples of five fonts. Notice how the first three have the `android:typeface` attribute, whose value is one of the three built-in font faces (e.g., “sans”).

The three built-in fonts are very nice. However, it may be that a designer, or a manager, or a customer wants a different font than one of those three. Or perhaps you want to use a font for specialized purposes, such as a “dingbats” font instead of a series of PNG graphics.

The easiest way to accomplish this is to package the desired font(s) with your application. To do this, simply create an `assets/` folder in the project root, and put your TrueType (TTF) fonts in the assets. You might, for example, create `assets/fonts/` and put your TTF files in there.

Then, you need to tell your widgets to use that font. Unfortunately, you can no longer use layout XML for this, since the XML does not know about any fonts you may have tucked away as an application asset. Instead, you need to make the change in Java code:

```
import android.widget.TextView;
import java.io.File;

public class FontSampler extends Activity {
    @Override
    public void onCreate(Bundle icle) {
        super.onCreate(icle);
        setContentView(R.layout.main);

        TextView tv=(TextView)findViewById(R.id.custom);
        Typeface face=Typeface.createFromAsset(getAssets(),
                                                "fonts/HandmadeTypewriter.ttf");

        tv.setTypeface(face);
    }
}
```

```
File font=new File(Environment.getExternalStorageDirectory(),
                    "MgOpenCosmeticaBold.ttf");

if (font.exists()) {
    tv=(TextView)findViewById(R.id.file);
    face=Typeface.createFromFile(font);

    tv.setTypeface(face);
}
else {
    findViewById(R.id.filerow).setVisibility(View.GONE);
}
}
```

Here we grab the `TextView` for our “custom” sample, then create a `Typeface` object via the static `createFromAsset()` builder method. This takes the application’s `AssetManager` (from `getAssets()`) and a path within your `assets/` directory to the font you want.

Then, it is just a matter of telling the `TextView` to `setTypeface()`, providing the `Typeface` you just created. In this case, we are using the [Handmade Typewriter](#) font.

You can also load a font out of a local file and use it. The benefit is that you can customize your fonts after your application has been distributed. On the other hand, you have to somehow arrange to get the font onto the device. But just as you can get a `Typeface` via `createFromAsset()`, you can get a `Typeface` via `createFromFile()`. In our `FontSampler`, we look in the root of “external storage” (typically the SD card) for the `MgOpenCosmeticaBold` TrueType font file, and if it is found, we use it for the fifth row of the table. Otherwise, we hide that row.

The results?

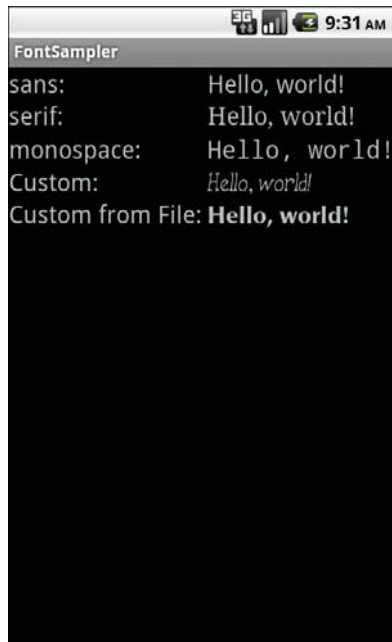

Figure 161. The FontSampler application

We will go into more details regarding assets and local files in [an upcoming chapter](#).

Note that Android does not seem to like all TrueType fonts. When Android dislikes a custom font, rather than raise an `Exception`, it seems to substitute Droid Sans ("sans") quietly. So, if you try to use a different font and it does not seem to be working, it may be that the font in question is incompatible with Android, for whatever reason.

Here a Glyph, There a Glyph

TrueType fonts can be rather pudgy, particularly if they support an extensive subset of the available Unicode characters. The Handmade Typewriter font used above runs over 70KB; the DejaVu free fonts can run upwards of 500KB apiece. Even compressed, these add bulk to your application, so be careful not to go overboard with custom fonts, lest your application take up too much room on your users' phones.

Conversely, bear in mind that fonts may not have all of the glyphs that you need. As an example, let us talk about the ellipsis.

Android's `TextView` class has the built-in ability to "ellipsize" text, truncating it and adding an ellipsis if the text is longer than the available space. You can use this via the `android:ellipsize` attribute, for example. This works fairly well, at least for single-line text.

The ellipsis that Android uses is not three periods. Rather it uses an actual ellipsis character, where the three dots are contained in a single glyph. Hence, any font that you use that you also use the "ellipsizing" feature will need the ellipsis glyph.

Beyond that, though, Android pads out the string that gets rendered on-screen, such that the length (in characters) is the same before and after "ellipsizing". To make this work, Android replaces one character with the ellipsis, and replaces all other removed characters with the Unicode character 'ZERO WIDTH NO-BREAK SPACE' (U+FEFF). This means the "extra" characters after the ellipsis do not take up any visible space on screen, yet they can be part of the string.

However, this means any custom fonts you use for `TextView` widgets that you use with `android:ellipsize` must also support this special Unicode character. Not all fonts do, and you will get artifacts in the on-screen representation of your shortened strings if your font lacks this character (e.g., rogue X's appear at the end of the line).

And, of course, Android's international deployment means your font must handle any language your users might be looking to enter, perhaps through a language-specific input method editor.

Hence, while using custom fonts in Android is very possible, there are many potential problems, and so you must weigh carefully the benefits of the custom fonts versus their potential costs.

More Development Tools

The Android SDK is more than a library of Java classes and API calls. It also includes a number of tools to assist in application development. Eclipse, of course, tends to dominate the discussion. However, that is not the only tool at your disposal, so, let's take a quick tour of what else is available to you.

Hierarchy Viewer: How Deep Is Your Code?

Android comes with a Hierarchy Viewer tool, designed to help you visualize your layouts as they are seen in a running activity in a running emulator. So, for example, you can determine how much space a certain widget is taking up, or try to find where a widget is hiding that does not appear on the screen.

To use the Hierarchy Viewer, you first need to fire up your emulator, install your application, launch your activity, and navigate to the spot you wish to examine. Note that you cannot use Hierarchy Viewer with a production Android device.

You can launch the Hierarchy Viewer via the `hierarchyviewer` program, found in the `tools/` directory in your Android SDK installation, or from inside of Eclipse:

More Development Tools

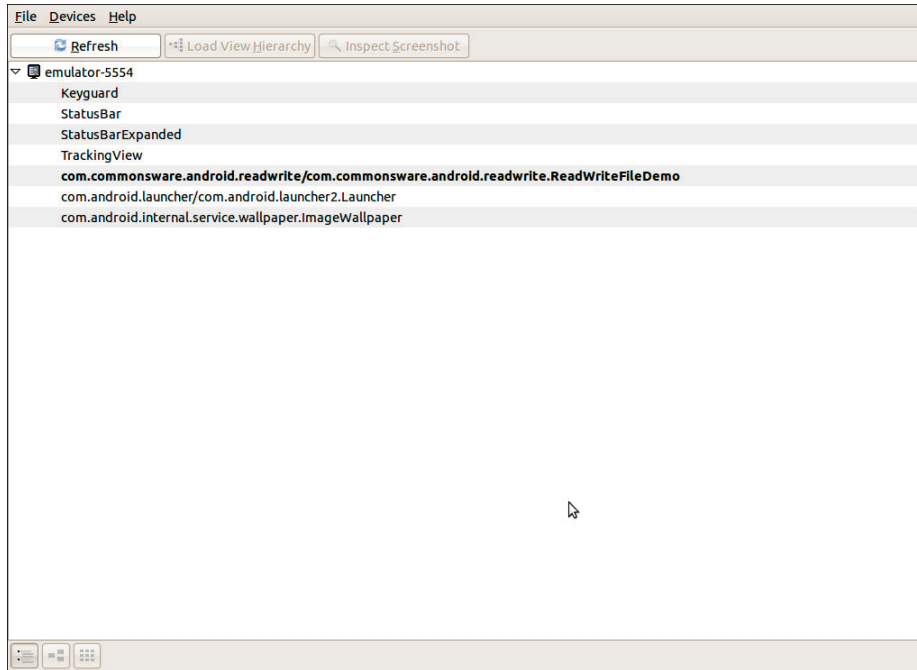

Figure 162. Hierarchy Viewer main window

The roots of the table show the emulator instances presently running on your development machine. The leaves represent applications running on that particular emulator. Your activity will be identified by application package and class (e.g., `com.commonware.android.files/...`).

Where things get interesting, though, is when you choose a window and click Load View Hierarchy. After a few seconds, the details spring into, er, view:

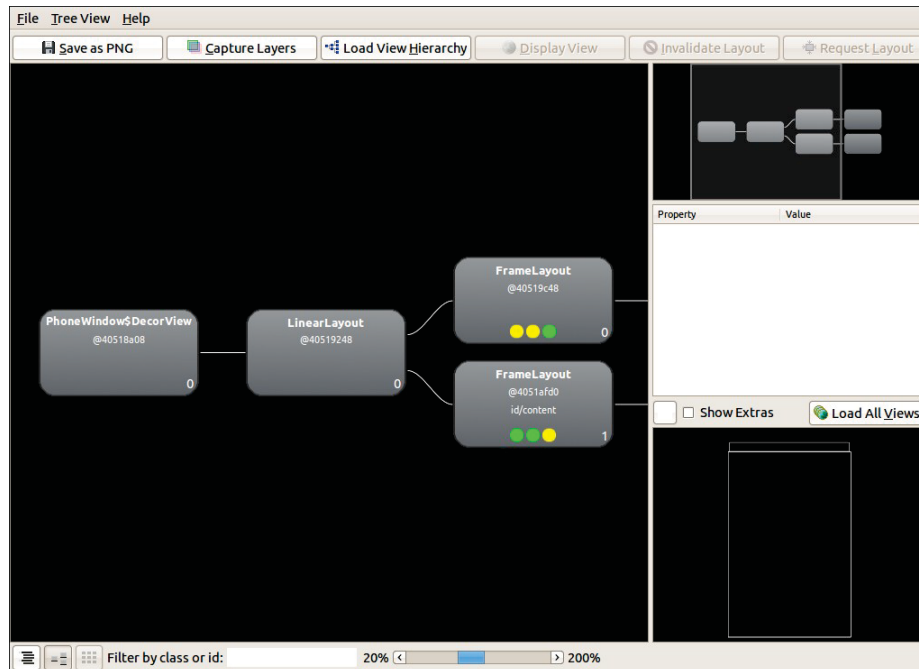

Figure 163. Hierarchy Viewer Layout View

The main area of the Layout View shows a tree of the various widgets and stuff that make up your activity, starting from the overall system window and driving down into the individual UI widgets that users are supposed to interact with. This includes both widgets and containers defined by your application and others that are supplied by the system, including the title bar.

Clicking on one of the views adds more information to this perspective:

More Development Tools

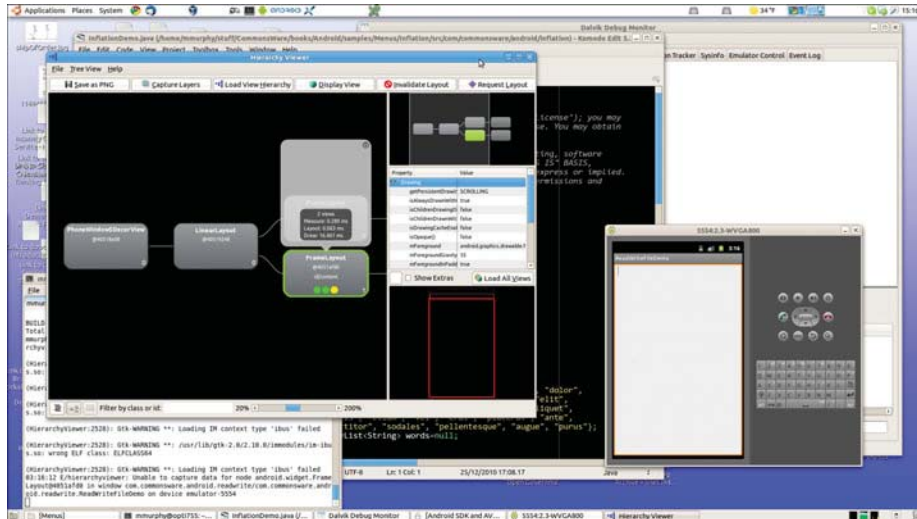

Figure 164. Hierarchy Viewer View properties

Now, in the right region of the Viewer, we see properties of the selected widget or container, plus timing details for how long it took to render that container and its children.

Also, the widget is highlighted in red in the wireframe of the activity, shown beneath the properties (by default, views are shown as white outlines on a black background). This can help you ensure you have selected the right widget, if, say, you have several buttons and cannot readily tell from the tree what is what.

You can also:

- Save the tree diagram as a PNG file
- Save the UI as a Photoshop PSD file, with different layers for the different widgets and containers
- Force the UI to repaint in the emulator or re-load the hierarchy, in case you have made changes to a database or to the app's contents and need a fresh diagram

Back on the main screen, instead of clicking Load View Hierarchy, you could have clicked Inspect Screenshot. This puts the Viewer in a whole new perspective, called the Pixel Perfect View:

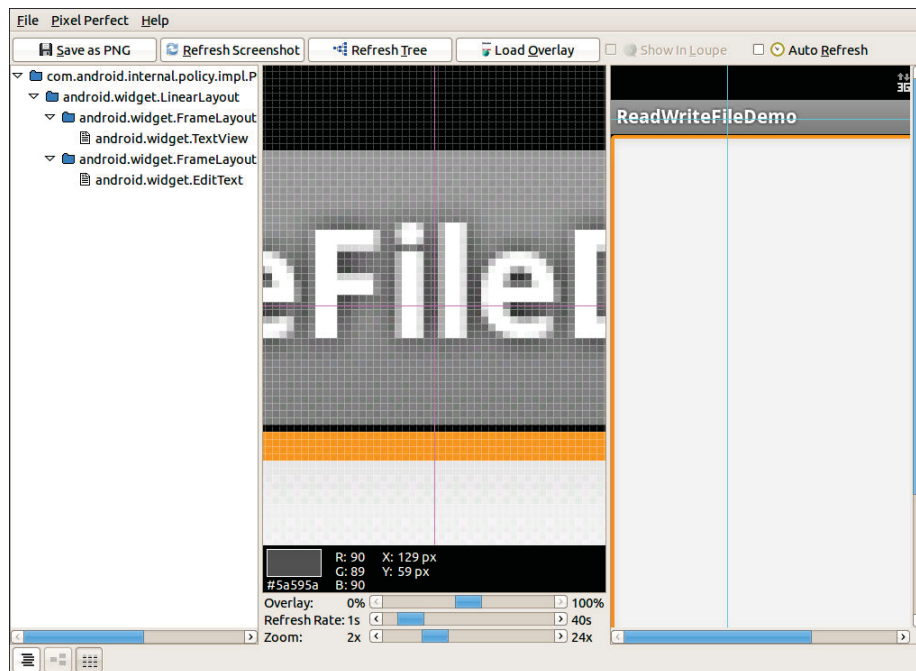

Figure 165. Hierarchy Viewer Pixel Perfect View

On the left, you see a tree representing the widgets and other views in your activity. In the middle, you see a zoomed view of your activity, shown at normal size on the right.

The crosshairs overlaying the activity show the position being zoomed upon — just click on a new area to change where what you are seeing. There is a slider to control the level of zoom. Clicking on a pixel also indicates the position and color of that pixel.

If you toggle the Auto Refresh checkbox in the toolbar, the Viewer will poll and reload the UI from your activity periodically, with the frequency controlled by another slider.

DDMS: Under Android's Hood

Another tool in the Android developer's arsenal is the Dalvik Debug Monitor Service (DDMS). This is a "Swiss army knife", allowing you to do everything from browse log files, update the GPS location provided by emulator, simulate incoming calls and messages, and browse the on-emulator storage to push and pull files.

Eventually, this section will contain a complete overview of DDMS. However, DDMS has a wide range of uses, so this section will gradually expand over time to try to cover them all.

To launch DDMS, run the `ddms` program inside the `tools/` directory in your Android SDK distribution, or open the DDMS perspective in Eclipse. It will initially display just a tree of emulators and running programs on the left:

More Development Tools

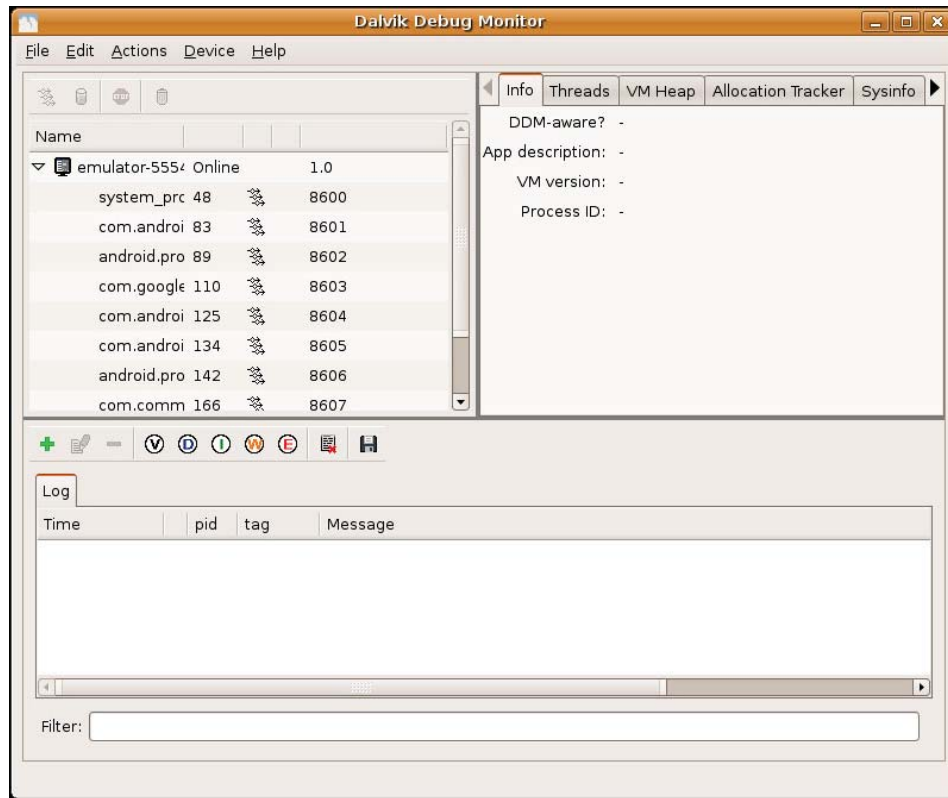

Figure 166. DDMS initial view

Clicking on an emulator allows you to browse the event log on the bottom and manipulate the emulator via the tabs on the right:

More Development Tools

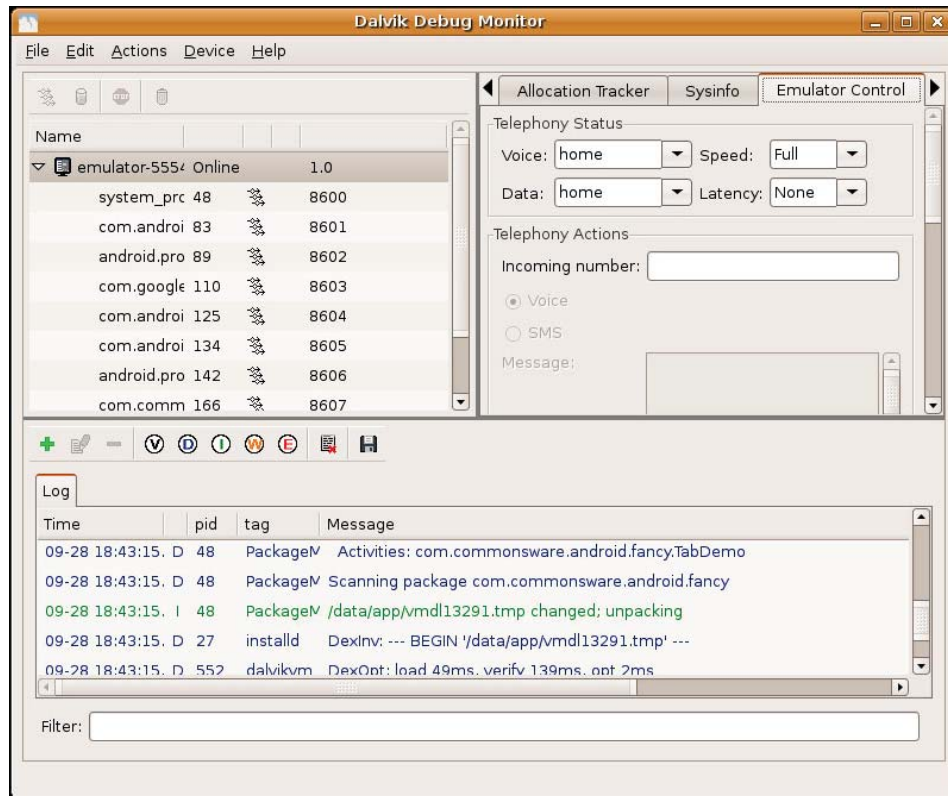

Figure 167. DDMS, with emulator selected

Logging

Rather than use `adb logcat`, DDMS lets you view your logging information in a scrollable table. Just highlight the emulator or device you want to monitor, and the bottom half of the screen shows the logs.

In addition, you can:

- Filter the Log tab by any of the five logging levels, shown as the V through E toolbar buttons.
- Create a custom filter, so you can view only those tagged with your application's tag, by pressing the + toolbar button and completing the form (shown below). The name you enter in the form will be

used as the name of another logging output tab in the bottom portion of the DDMS main window.

- Save the log information to a text file for later perusal, or for searching.

Figure 168. DDMS logging filter

File Push and Pull

While you can use `adb pull` and `adb push` to get files to and from an emulator or device, DDMS lets you do that visually. Just highlight the emulator or device you wish to work with, then choose **Device|File Explorer...** from the main menu. That will bring up your typical directory browser:

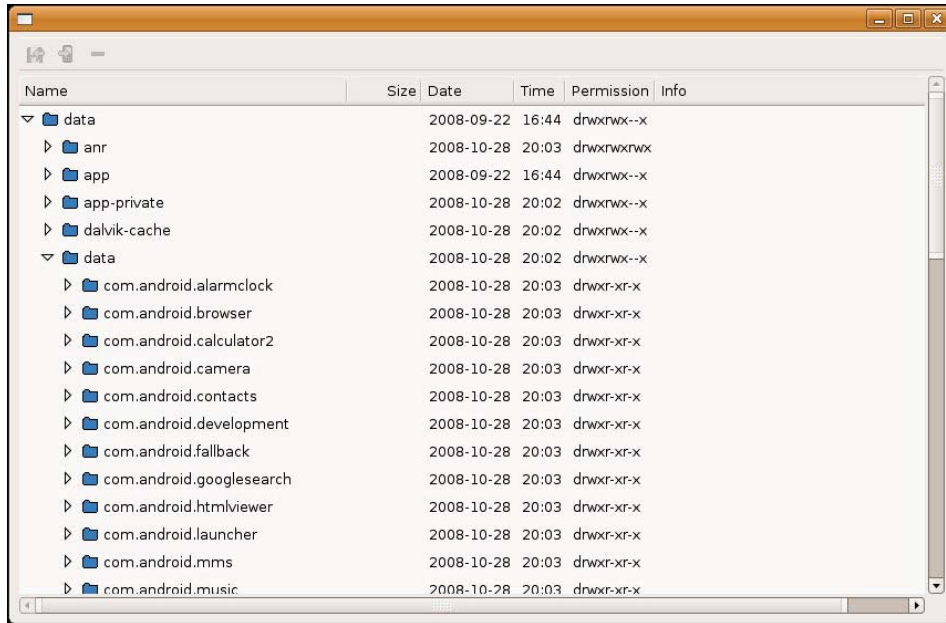

Figure 169. DDMS File Explorer

Just browse to the file you want and click either the pull (left-most) or push (middle) toolbar button to transfer the file to/from your development machine. Or, click the delete (right-most) toolbar button to delete the file.

There are a few caveats to this:

- You cannot create directories through this tool. You will either need to use `adb shell` or create them from within your application.
- While you can putter through most of the files on an emulator, you can access very little outside of `/sdcard` on an actual device, due to Android security restrictions.

Screenshots

To take a screenshot of the Android emulator or device, simply press `<Ctrl>-<S>` or choose **Device| Screen capture...** from the main menu. This will bring up a dialog box containing an image of the current screen:

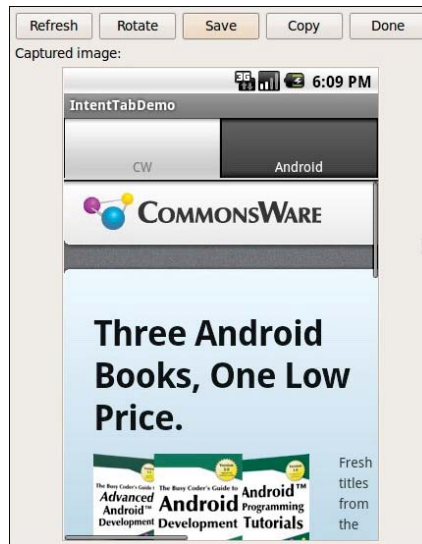

Figure 170. DDMS screen capture

From here, you can click **[Save]** to save the image as a PNG file somewhere on your development machine, **[Refresh]** to update the image based on the current state of the emulator or device, or **[Done]** to close the dialog.

Location Updates

To use DDMS to supply location updates to your application, the first thing you must do is have your application use the `gps LocationProvider`, as that is the one that DDMS is set to update.

Then, click on the Emulator Control tab and scroll down to the Location Controls section. Here, you will find a smaller tabbed pane with three options for specifying locations: Manual, GPX, and KML:

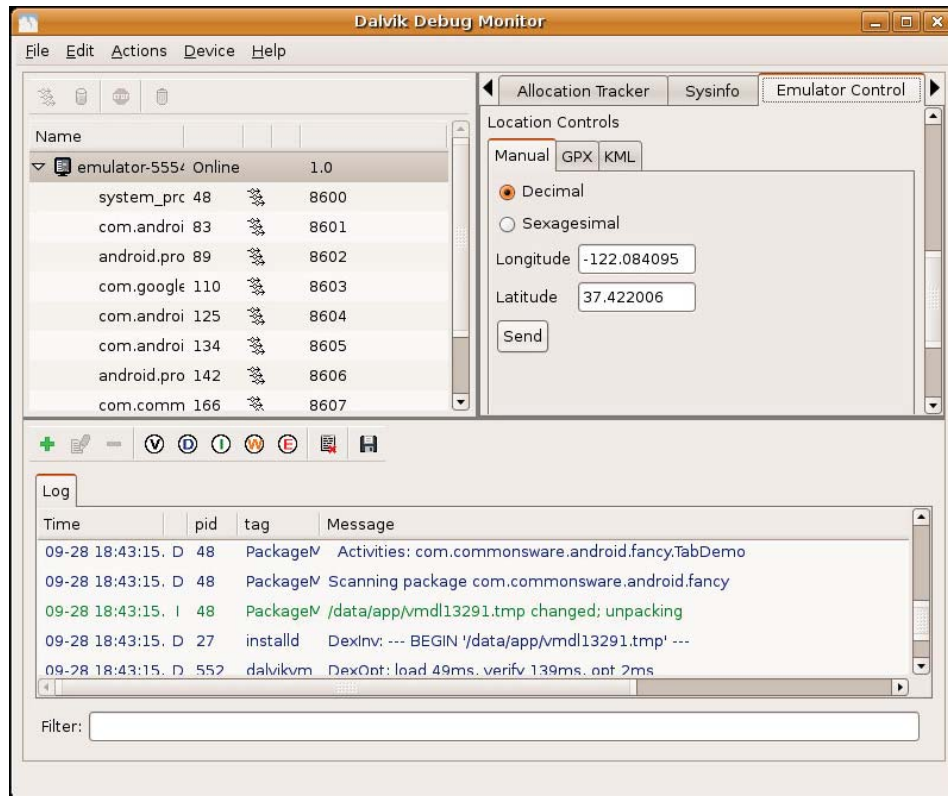

Figure 171. DDMS location controls

The Manual tab is fairly self-explanatory: provide a latitude and longitude and click the Send button to submit that location to the emulator. The emulator, in turn will notify any location listeners of the new position.

Discussion of the GPX and KML options is reserved for a future edition of this book.

Placing Calls and Messages

If you want to simulate incoming calls or SMS messages to the Android emulator, DDMS can handle that as well.

More Development Tools

On the Emulator Control tab, above the Location Controls group, is the Telephony Actions group:

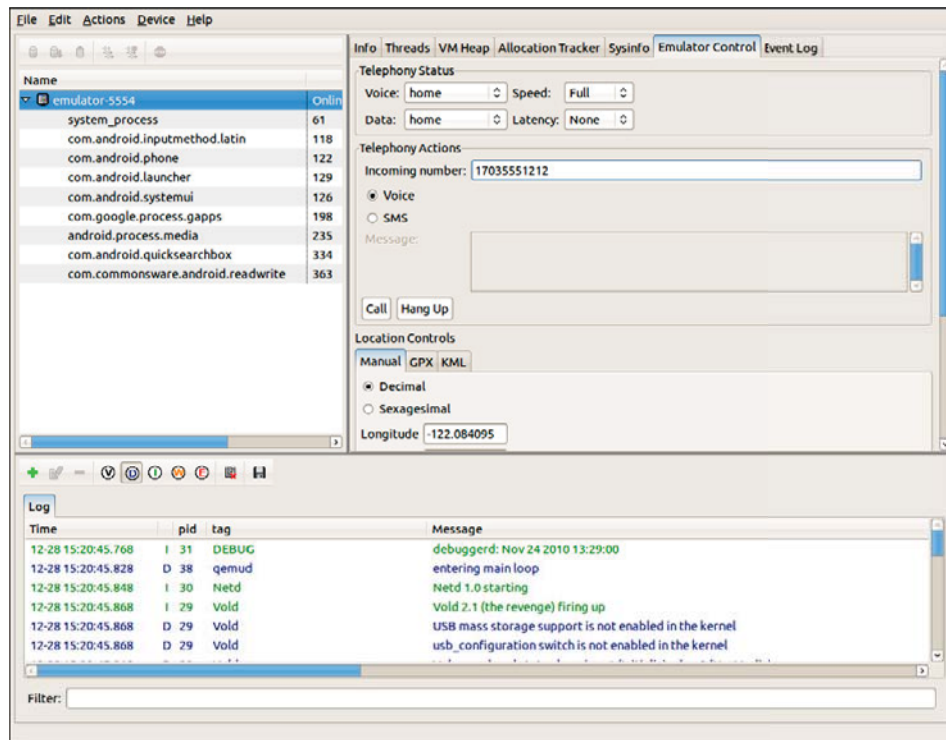

Figure 172. DDMS telephony controls

To simulate an incoming call, fill in a phone number, choose the Voice radio button, and click Call. At that point, the emulator will show the incoming call, allowing you to accept it (via the green phone button) or reject it (via the red phone button):

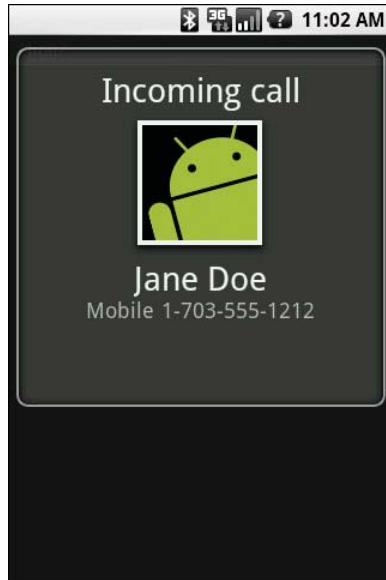

Figure 173. Simulated incoming call

To simulate in an incoming text message, fill in a phone number, choose the SMS radio button, enter a message in the provided text area, and click Send. The text message will then appear as a notification:

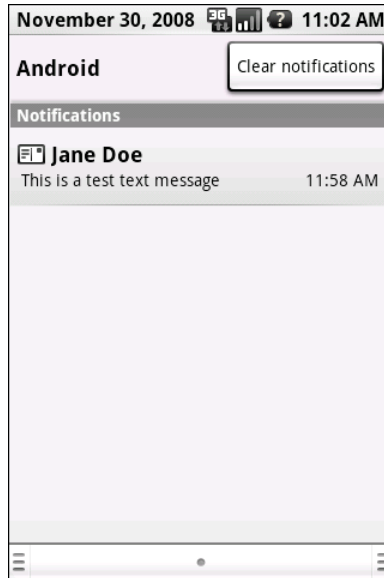

Figure 174. Simulated text message

And, of course, you can click on the notification to view the message in the full-fledged Messaging application:

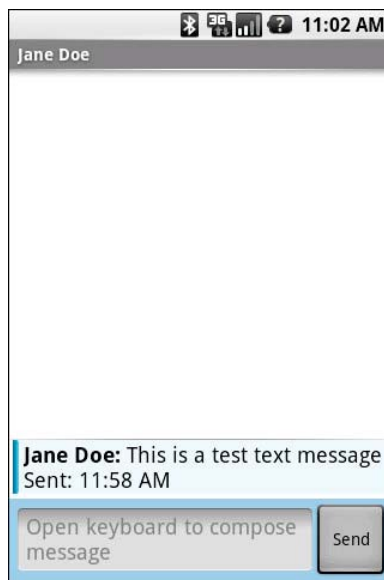

Figure 175. Simulated text message, in Messaging application

Memory Management

DDMS also helps you diagnose issues related to how your application makes use of memory, particularly heap space.

On the "Sysinfo" tab, you can see a pie chart of the overall memory allocation for the emulator:

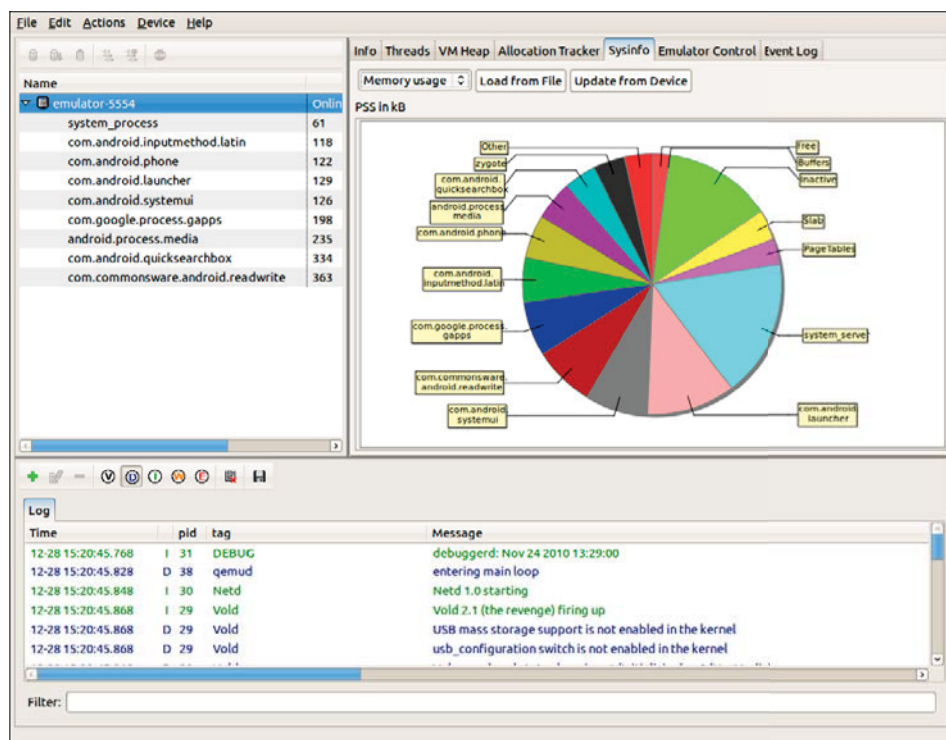

Figure 176. DDMS memory usage chart

On the "Allocation Tracker" tab, you can record each and every time your code (or code you call inside of Android) allocates memory. Simply highlight your application's process in the tree-table, then click the Start Tracking button on the Allocation Tracker tab. When you want to see what you have allocated since you clicked Start Tracking, click the Get Allocations button, which will fill in a table showing each allocation, how much memory it was, and where in the code the memory was allocated:

More Development Tools

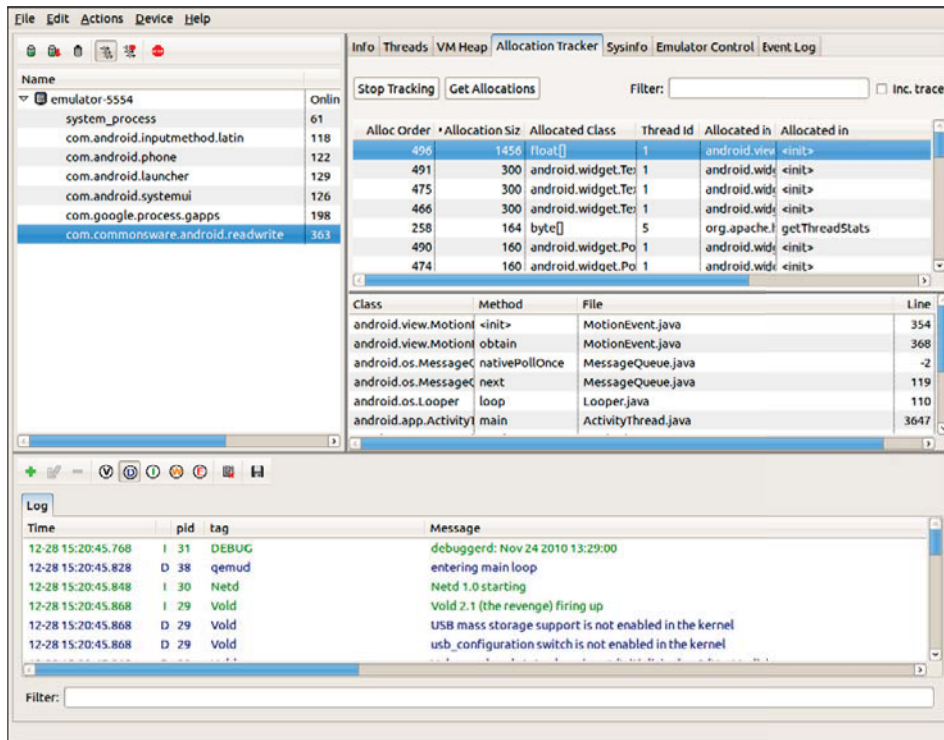

Figure 177. DDMS allocation tracker

And, you can even dump the entire heap for your application via the Dump HPROF option, available via a toolbar button (looks like a half-empty can with a downward-pointing arrow to its right). The resulting HPROF file can be used with MAT, an add-in for Eclipse, to see what objects are still on the heap and who is causing them to stick around.

Before dumping the HPROF file, you may wish to force a garbage collection run on your process – this can be done by clicking the toolbar button that looks like a classic metal garbage can.

adb: Like DDMS, With More Typing

The Android Debug Bridge, or adb utility, serves two roles:

More Development Tools

1. Behind the scenes, it serves as a bridge between your emulators/devices and the rest of the tools. For example, ADT, Hierarchy Viewer, and DDMS all communicate with your emulator via the `adb` bridge. This bridge comes in the form of a daemon process, spawned the first time you try using any of those tools since your last reboot.
2. It offers command-line equivalents for many features of the other tools, notably DDMS.

Some of the things you can do with `adb` include:

- Start (`adb start-server`) or stop (`adb kill-server`) the aforementioned daemon process
- List all of the recognized Android devices and emulators presently visible (`adb devices`)
- Get access to a Linux shell inside your device or emulator (`adb shell`)
- Install or uninstall Android applications on your device or emulator (`adb install`)
- Copy files to (`adb push`) or from (`adb pull`) the emulator, much like DDMS's File Explorer
- Examine LogCat (`adb logcat`)

PART VII – Alternative Application Environments

The Role of Alternative Environments

You might think that Android is all about Java. The official Android Software Development Kit (SDK) is for Java development, the build tools are for Java development, the discussion groups and blog posts and, yes, most books are for Java development. Heck, most of this book is about Java.

However (and with apologies to William Goldman), it just so happens that Android is only mostly Java. There's a big difference between mostly Java and all Java. Mostly Java is slightly not Java.

So, while Android's "sweet spot" will remain Java-based applications for the near term, you can still create applications using other technologies. This part of the book will take a peek at some of those alternatives.

This chapter starts with an examination of the **pros** and **cons** of Android's Java-centric strategy. It then enumerates some **reasons** why you might want to use something else for your Android applications. The downsides of alternative Android application environments – **lack of support** and **technical challenges** – are also discussed.

In the Beginning, There Was Java...

The core Android team made a fairly reasonable choice of language when they chose Java. It is a very popular language, and in the mobile community it had a clear predecessor in Java Micro Edition ([J2ME](#)). Lacking direct access to memory addresses (so-called "pointers"), a Java-based application will be less prone to developer errors leading to buffer overruns, resulting in possible hacks. And there is a fairly robust ecosystem around Java, in terms of educational materials, existing code bases, integrated development environments (IDEs), and so on.

However, while you can program Android in the Java language, an Android device does not run a Java application. Instead, your Java code is converted into something that runs on the "Dalvik virtual machine". This is akin to the technology used for regular Java applications, but Dalvik is specifically tuned for Android's environment. Moreover, it limits the dependency of Android on Java itself to a handful of programming tools, important as Java's stewardship moves from Sun to Oracle to wherever.

That Dalvik virtual machine is also capable of running code from other programming languages, a feature that makes possible much of what this book covers.

...And It Was OK

No mobile development environment is perfect, and so the combination of Java and Android has its issues.

At the time of this writing, Java, as implemented for the Dalvik virtual machine, is interpreted, without any of the "just-in-time compiler" tricks regular Java uses to boost performance. This is a bigger problem in mobile, since the devices Android runs upon tend to be less powerful than your average desktop, notebook, or Web server. Hence, there will be some things you just can't do on Android with Java because it is too slow.

Java uses garbage collection to save people from having to keep track of all of their memory allocations. That works for the most part, and it is generally a boon to developer productivity. However, it is not a cure-all for every memory and resource allocation problem. You can still have what amounts to "memory leaks" in Java, even if the precise mechanics of those leaks differ from the classic leaks you get in C, C++, etc.

Most importantly, though, not everybody likes Java. It could be because they lack experience with it, or perhaps they have experience with it and did not enjoy that experience. Certainly, Java is slowly being considered as a language for big enterprise systems and, therefore, is not necessarily "cool". Advocates of different languages will have their own pet peeves with Java as well (e.g., to a Ruby developer, Java is really verbose).

So, while Java was not a bad choice for Android, it was not perfect, either.

Bucking the Trend

However, just because Java is the dominant way to build apps for Android, that does not mean it is the only way, and for you, it may not even be the best way.

Perhaps Java is not in your existing skill set. You might be a Web developer, more comfortable with HTML, CSS, and Javascript. There are frameworks to help you with that. Or, maybe you cut your teeth on server-side scripting languages like Perl or Python – there are ways to sling that code on Android as well. Or perhaps you already have a bunch of code in C/C++, such as game physics algorithms, that would be painful to rewrite in Java – you should be able to reuse that code too.

Even if you would be willing to learn Java, it may be that your inexperience with Java and the Android APIs will just slow you down. You might be able to get something built much more quickly with another framework, even if you wind up replacing it with a Java-based implementation in the future. Rapid development and prototyping is frequently important, to get early feedback with minimal investment in time.

And, of course, you might just find Java programming to be irritating. You would not be the first, nor the last, to have that sentiment. Particularly if you are getting into Android as a hobby, rather than as part of your "day job", having fun will be important to you, and you might not find Java to be much fun.

Fortunately, Android is friendly towards alternative ways of building applications, unlike [some mobile platforms](#).

Support, Structure

However, "friendly" and "fully supported" are two different things.

Some alternatives to Java-based development are officially supported by the core Android team, such as C/C++ development via the Native Development Kit (NDK) and Web-style development via HTML5.

Some alternatives to Java-based development are supported by companies. Adobe supports AIR, Nitobi supports PhoneGap, Rhomobile supports Rhodes, and so on. Other alternatives are supported by standards bodies, like the World Wide Web Consortium (W3C) supporting HTML5. Still others are just tiny projects with only the backing of a couple of developers.

You will need to make the decision for yourself which of these levels of support will meet your requirements. For many things, support is not much of an issue, but there will always be cases where support becomes paramount (e.g., enterprise application development).

Caveat Developer

Of course, going outside the traditional Java environment for Android development has its issues, beyond just how much support might be available.

Some may be less efficient, in terms of processor time, memory, or battery life, than will development in Java. C/C++, on the whole, is probably better than Java, but HTML5 may be worse, for example. Depending on what you are writing and how heavily it will be used will determine how critical that inefficiency will be.

Some may not be available on all devices. Right now, Flash is the best example of this – some devices offer some amount of Flash support, while other devices have no Flash at all. Similarly, HTML5 support was only added to Android in Android 2.0, so devices running older versions of Android do not have HTML5 as a built-in option.

Every layer between you and officially supported environments makes it that much more difficult for you to ensure compatibility with new versions of Android, when they arise. For example, if you create an application using PhoneGap, and a new Android version becomes available, there may be incompatibilities that only the PhoneGap team can address. While they will probably address those quickly – and they may provide some measure of insulation to you from those incompatibilities – the response time is outside of your control. In some cases, that is not a problem, but in other cases, that might be bad for your project.

Hence, just because you are developing outside of Java does not mean everything is perfect. You simply have to trade off between these problems and the ones Java-based development might cause you. Where the balance lies is up to each individual developer or firm.

Prior to the current wave of interest in mobile applications, the technology *du jour* was Web applications. A lot of attention was paid to AJAX, Ruby on Rails, and other techniques and technologies that made Web applications climb close to experience of a desktop application, and sometimes superior.

The explosion of Web applications eventually drove the next round of enhancements to Web standards, collectively called HTML5. Android 2.0 added the first round of support for these HTML5 enhancements. Notably, Android supports offline applications and Web storage, meaning that HTML5 becomes a relevant technique for creating Android applications, without dealing with Java.

Offline Applications

The linchpin for using HTML5 for offline applications – on Android or elsewhere – is the ability for those applications to be used when there is no connectivity, either due to problems on the client side (e.g., on an airplane sans WiFi) or on the server side (e.g., Web server maintenance).

What Does It Mean?

Historically, Web applications have had this annoying tendency to require Web servers. This led to all sorts of workarounds for offline use, up to and including shipping a Web server and deploying it to the desktop.

HTML5 solves this problem by allowing Web pages to specify their own caching rules. A Web app can publish a "cache manifest", describing which resources:

- Can be safely cached, such that if the Web server is unavailable, the browser will just use the cached copy
- Cannot be safely cached, such that if the Web server is unavailable, the browser should fail like it normally does
- Have a "fallback" resource, such that if the Web server is unavailable, the cached fallback resource should be used instead

For mobile devices, this means that a fully HTML5-capable browser should be able to load all its assets up front and keep them cached. If the user loses connectivity, the application will still run. In this respect, the Web app behaves almost identically to a regular app.

How Do You Use It?

For this chapter, we will use the Checklist "mini app" created by Alex Gibson. While the most up-to-date version of this app can be found at the [MiniApps Web site](#), this chapter will review the copy found in HTML5/Checklist of [the book's source code repository](#). This copy is also hosted online on the [CommonsWare site](#), or via a shortened URL: <http://bit.ly/cw-html5>.

About the Sample App

Checklist is, as the name suggests, a simple checklist application. When you first launch it, the list will be empty:

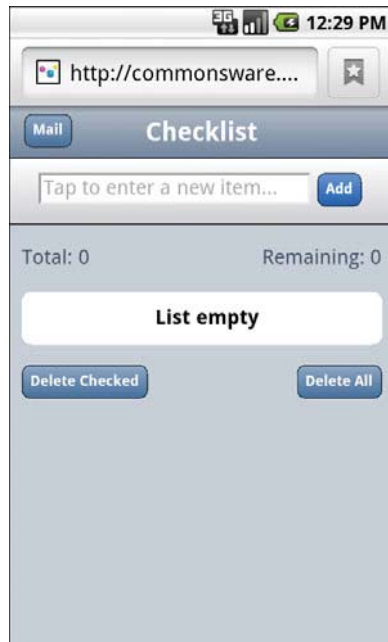

Figure 178. The Checklist, as initially launched

You can enter some text in the top field and click the Add button to add it to the list:

Figure 179. The Checklist, with one item added

You can "check off" individual items, which are then displayed in strike-through:

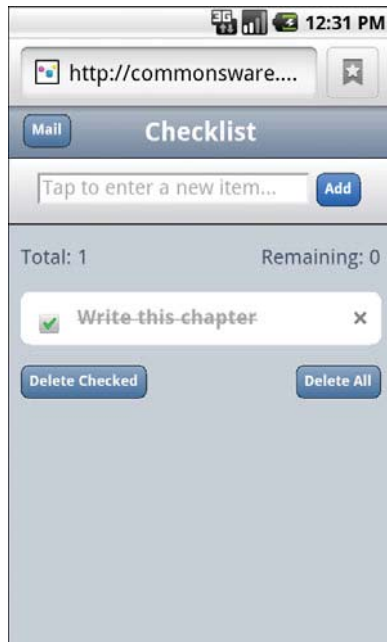

Figure 180. The Checklist, with one item marked as completed

You can also delete the checked entries (via the Delete Checked button) or all entries (via the Delete All button), which will pop up a confirmation dialog before proceeding:

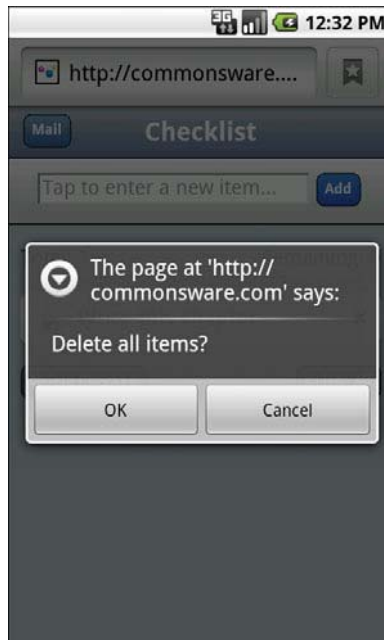

Figure 181. The Checklist's delete confirmation dialog

"Installing" Checklist on Your Phone

To access Checklist on your Android device, visit one of the URLs above for the hosted edition using the Browser application – the shortened one may be easiest to enter into the browser on the device. You can then add a bookmark for it (More > Add bookmark from the browser's options menu) to come back to it later.

You can even set up a shortcut for the bookmark on your home screen, if you so choose – just long-tap on the background, choose Bookmark, then choose the Checklist bookmark you set up before.

Examining the HTML

All of that is accomplished using just a handful of lines of HTML:

```

<!DOCTYPE html>
<html lang="en" manifest="checklist.manifest">
<head>
<meta http-equiv="Content-Type" content="text/html; charset=utf-8" />
<title>Checklist</title>
<meta name="viewport"
  content="width=device-width; initial-scale=1.0; maximum-scale=1.0; user-
scalable=0;" />
<meta name="apple-mobile-web-app-capable" content="yes" />
<meta name="apple-mobile-web-app-status-bar-style" />
<link rel="apple-touch-startup-image" href="splashscreen.png" />
<link rel="stylesheet" href="styles.css" />
<link rel="apple-touch-icon-precomposed"
  href="apple-touch-icon-precomposed.png" />
</head>
<body>
<section>
<header>
<button type="button" id="sendmail">Mail</button>
<h1>Checklist</h1>
</header>
<article>
  <form id="inputarea" onsubmit="addNewItem()">
    <input type="text" name="name" id="name" maxlength="75"
      autocorrect placeholder="Tap to enter a new item&hellip;" />
    <button type="button" id="add">Add</button>
  </form>
  <ul id="maillist">
    <li class="empty"><a href="" id="maillink">Mail remaining items</a></li>
  </ul>
  <p id="totals"><span id="tally1">Total: <span id="total">0</span></span>
    <span id="tally2">Remaining: <span id="remaining">0</span></span></p>
  <ul id="checklist">
    <li class="empty">Loading&hellip;</li>
  </ul>
</article>
<fieldset>
  <button type="button" id="deletechecked">Delete Checked</button>
  <button type="button" id="deleteall">Delete All</button>
</fieldset>
</section>
<script src="main.js"></script>
</body>
</html>

```

For the purposes of offline applications, though, the key is the manifest attribute of our html element:

```

<html lang="en" manifest="checklist.manifest">

```

Here, we specify the relative path to a manifest file, indicating what the rules are for caching various portions of this application offline.

Examining the Manifest

So, since the manifest is where all the fun is, here is what Checklist's manifest looks like:

```
CACHE MANIFEST
#version 54
styles.css
main.js
splashscreen.png
```

The HTML5 manifest format is extremely simple. It starts with a `CACHE MANIFEST` line, followed by a list of files (technically, relative URLs) that should be cached. It also supports comments, which are lines beginning with `#`.

The manifest can also have a `NETWORK:` line, followed by relative URLs that should never be cached. Similarly, the manifest can have a `FALLBACK:` line, followed by pairs of relative URLs: the URL to try to fetch off the network, followed by the URL of a cached resource to use if the network is not available.

In principle, the manifest should request caching for everything that the application needs to run, though the page that requested the caching (`index.html` in this case) is also cached.

Web Storage

Caching the HTML5 application's assets for offline use is all well and good, but that will be rather limiting on its own. In an offline situation, the application would not be able to use AJAX techniques to interact with a Web service. So, if the application is going to be able to store information, it will need to do so on the browser itself.

Google Gears and related tools pioneered this concept and blazed the trail for what is now variously called "Web Storage" or "DOM Storage" for HTML5 applications. An HTML5 app can store data persistently on the client, within client-imposed limits. That, in conjunction with offline asset caching, means an HTML5 application can deliver far more value when it lacks an Internet connection, or for data that just does not make sense to store "in the cloud".

Note that, technically, Web Storage is not part of HTML5, but is a related specification. However, it tends to get "lumped in with" HTML5 in common conversation.

What Does It Mean?

On a Web Storage-enabled browser, your Javascript code will have access to a `localStorage` object, representing your application's data. More accurately, each "origin" (i.e., domain) will have a distinct `localStorage` object on the browser.

The `localStorage` object is an "associative array", meaning you can work with it either via numerical indexes or string-based keys at your discretion. Values typically are strings. You can:

- Find out how many entries are in the array via `length()`
- Get and set items by key via `getItem()` and `setItem()`
- Get the key for a numerical index via `key()`
- Remove individual entries via `removeItem()` or remove all items via `clear()`

This means you do not have the full richness of a SQL database, like you might have with SQLite in a native Android application. But, for many applications, this should suffice.

How Do You Use It?

Checklist stores the list items as keys in the associative array, with a value of 0 for a regular item and 1 for a deleted item. Here, we see the code for putting a new item into the checklist:

```
try {
  localStorage.setItem(strippedString, data);
}
catch (e) {
  if (e == QUOTA_EXCEEDED_ERR) {
    alert('Quota exceeded!');
  }
}
```

Here is the code where those items are pulled back out of storage and put into an array for sorting and, later, display as DOM elements on the Web page itself:

```
/*get all items from localStorage and push them one by one into an array.*/
for (i = 0; i <= listlength; i++) {

  var item = localStorage.key(i);
  myArray.push(item);
}

/*sort the array into alphabetical order.*/
myArray.sort();
```

When the user checks the checkmark next to an item, the storage is updated to toggle the checked setting persistently:

```
/*toggle the check flag.*/
if (target.previousSibling.checked) {
  data = 0;
}
else {
  data = 1;
}
/*save item in localStorage.*/
try {
  localStorage.setItem(name, data);
} catch (e) {

  if (e == QUOTA_EXCEEDED_ERR) {
    alert('Quota exceeded!');
  }
}
```

```
}  
}
```

Checklist also has code to delete items from storage, either all those marked as checked:

```
/*remove every item from localStorage that has the data flag checked.*/  
while (i <= localStorage.length-1) {  
  
    var key = localStorage.key(i);  
    if (localStorage.getItem(key) === '1') {  
        localStorage.removeItem(key);  
    }  
    else { i++; }  
}
```

...or all items:

```
/*deletes all items in the list.*/  
deleteAll: function() {  
  
    /*ask for user confirmation.*/  
    var answer = confirm("Delete all items?");  
  
    /*if yes.*/  
    if (answer) {  
  
        /*remove all items from localStorage.*/  
        localStorage.clear();  
        /*update view.*/  
        checklistApp.getAllItems();  
    }  
    /*clear up.*/  
    delete checklistApp.deleteAll;  
},
```

Web SQL Database

Android's built-in browser also supports a "Web SQL Database" option, one where you can use SQLite-style databases from Javascript. This adds a lot more power than basic Web Storage, albeit at a complexity cost. It is also not part of an active standard – the [WHATWG team](#) working on this standard has set it aside for the time being.

You might consider evaluating [Lawnchair](#), which is a Javascript API that allows you to store arbitrary JSON-encoded objects. It will use whatever storage options are available, and therefore will help you deal with cross-platform variety. In particular, it supports the Google Gears facility found in some older versions of Android.

Going To Production

Creating a little test application requires nothing magical. Presumably, though, you are interested in others using your application – perhaps many others. Classic Java-based Android applications have to deal with testing, having the application digitally signed for production, distribution through various channels (such as the Android Market), and updates to the application by one means or another. Those issues do not all magically vanish because HTML5 is used as the application environment. However, HTML5 does change things significantly from what Java developers have to do.

Testing

Since HTML5 works in other browsers, testing your business logic could easily take advantage of any number of HTML and Javascript testing tools, from [Selenium](#) to [QUnit](#) to [Jasmine](#).

For testing on Android proper – to ensure there are no issues related to Android's browser implementation – you can use Selenium's [Android Driver](#) or [Remote Control](#) modes.

Signing and Distribution

Unlike native Android applications, you do not need to worry about signing your HTML5 applications.

The downside of this is that there is no support for distribution of HTML5 applications through the Android Market, which today only supports native

Android apps. Users will have to find your application by one means or another, visit it in the browser, bookmark the page, and possibly create a home screen shortcut to that bookmark.

Updates

Unlike native Android applications, which by default must be updated manually, HTML5 applications will be transparently updated the next time they run the app while connected to the Internet. The offline caching protocol will check the Web server for new editions of files before falling back to the cached copies. Hence, there is nothing more for you to do other than publish the latest Web app assets.

Issues You May Encounter

Unfortunately, nothing is perfect. While HTML5 may make many things easier, it is not a panacea for all Android development problems.

This section covers some potential areas of concern you will want to consider as you move forward with HTML5 applications for Android.

Android Device Versions

Not all Android devices support HTML5 – only those running Android 2.x or higher. Ideally, therefore, you do a bit of "user-agent sniffing" on your Web server and redirect older Android users to some other page explaining the limitations in their device.

Here is the user-agent string for a Nexus One device running Android 2.1:

```
Mozilla/5.0 (Linux; U; Android 2.1-update1; en-us; Nexus One Build/ERE27)
AppleWebKit/530.17 (KHTML, like Gecko) Version/4.0 Mobile Safari/530.17
```

As you can see, it is formatted like a typical modern user-agent string, meaning it is quite a mess. It does indicate it is running Android 2.1-update1.

Eventually, somebody will create a database of user-agent strings for different device models, and from there we can derive appropriate regular expressions or similar algorithms to determine whether a given device can support HTML5 applications.

Screen Sizes and Densities

HTML5 applications can be run on a wide range of screen sizes, from QVGA Android devices to 1080p LCDs and beyond. Similarly, screen densities may vary quite a bit, so while a 48x48 pixel image on a smartphone may be an appropriate size, it may be too big for a 1080p television, let alone a 24" LCD desktop monitor.

Other than increasing the possible options on the low end of screen sizes, none of this is unique to Android. You will need to determine how best to design your HTML and CSS to work on a range of sizes and densities, even if Android were not part of the picture.

Limited Platform Integration

HTML5, while offering more platform integration than ever before, does not come close to covering everything an Android application might want to be able to do. For example, an ordinary HTML5 application cannot:

- Launch another application
- Work with the contacts database
- Raise a notification
- Do work truly in the background (though "Web workers" may alleviate this somewhat someday)
- Interact with Bluetooth devices

- Record audio or video
- Use the standard Android preference system
- Use speech recognition or text-to-speech
- And so on

Many applications will not need these capabilities, of course. And, one can expect that other application environments, like [PhoneGap](#), will evolve into "HTML5 Plus" for Android. That way, you could create a stock application that works across all devices and an enhanced Android application that leverages greater platform integration, at the cost of some additional amount of programming.

Performance and Battery

There has been a nagging concern for some time that HTML-based user interfaces are inefficient compared to native Android UIs, in terms of processor time, memory, and battery. For example, one of the stated reasons for avoiding [BONDI](#)-style Web widgets for the Android home screen is performance.

Certainly, it is possible to design HTML5 applications that will suck down the battery. For example, if you have a hunk of Javascript code running every second indefinitely, that is going to consume a fair amount of processor time. However, outside of that, it seems unlikely that an ordinary application would be used so heavily as to materially impact battery life. Certainly, more testing will need to be done in this area.

Also, an HTML5 application may be a bit slower to start up than are other applications, if the Browser has not been used in a while, or if the network connection is there but has minimal bandwidth to your server.

Look and Feel

HTML5 applications can certainly look very slick and professional – after all, they are built with Web technologies, and Web apps can look very slick and professional.

However, HTML5 applications will not necessarily look like standard Android applications, at least not initially. Some enterprising developers will, no doubt, create some reusable CSS, Javascript, and images that will, for example, mirror an Android native Spinner widget (a type of drop-down control). Similarly, HTML5 applications will tend to lack options menus, notifications, or other UI features that a native Android application may well use.

This is not necessarily bad. Considering the difficulty in creating a very slick-looking Android application, HTML5 applications may tend to look better than their Android counterparts. After all, there are many more people skilled in creating slick Web apps than are skilled in creating slick Android apps.

However, some users may complain about the look-and-feel disparity, just because it is different.

Distribution

HTML5 applications can be trivially added to a user's device – browse, bookmark, and add a shortcut to the home screen.

However, HTML5 applications will not show up in the Android Market, so users trained to look at the Market for available applications will not find HTML5 applications, even ones that may be better than their native counterparts.

It is conceivable that, someday, the Android Market will support HTML5 applications. It is also conceivable that, someday, Android users will tend to find their apps by means other than searching the Android Market, and will

be able to get their HTML5 apps that way. However, until one of those becomes true, HTML5 applications may be less "discoverable" than their native equivalents.

HTML5 and Alternative Android Browsers

While the built-in Android browser will be the choice of many Android users, there are other browsers available. Here is how some of the better-known alternatives stand in terms of HTML5 support.

Firefox Mobile

Firefox Mobile is presently in beta form. It supports offline caching and local storage. However, it is unable to run the Checklist sample correctly at this time, for reasons presently unknown.

Opera Mobile

Opera Mobile, also in beta, does not support local storage, rendering Checklist moot. It also does not support offline caching at this time.

Dolphin Browser HD 4.0

Dolphin Browser HD 4.0 supports offline caching and local storage. While there are slight rendering problems – perhaps CSS-related – in Checklist, the application otherwise runs fine, even without an Internet connection.

HTML5: The Baseline

HTML5 is likely to become rather popular for conventional application development. It gives Web developers a route to the desktop. It may be the only option for Google's Chrome OS. And, with ever-improving support on popular mobile devices – Android among them – developers will certainly be enticed by another round of "write once, run anywhere" promises.

HTML5

It is fairly likely that, over time, HTML5 will be the #2 option for Android application development, after the conventional Java application written to the Android SDK. That will make HTML5 the baseline for comparing alternative Android development options – not only will those options be compared to using the SDK, they will be compared to using HTML5.

PhoneGap is perhaps the original alternative application framework for Android, arriving on the scene in early 2009. PhoneGap is open source, backed by [Nitobi](#), who offers a mix of open source and commercial products, along with consulting and training services.

What Is PhoneGap?

As the [PhoneGap About page](#) puts it:

The PhoneGap mission is to Web-enable native device functionality with open standards like HTML, CSS and JavaScript so that you can focus on the app you're building, not on authoring complex platform compatibility layers.

PhoneGap, today, focuses on bridging the gap between Web technologies and native mobile development, with access to more features than [HTML5 applications](#) have.

What Do You Write In?

A PhoneGap application is made up of HTML, CSS, and JavaScript, no different than a mobile Web site or HTML5 application, except that the

Web assets are packaged with the application, rather than downloaded on the fly.

A pre-installed PhoneGap application, therefore, can contain comparatively large assets, such as complex JavaScript libraries, that might be too slow to download over slower EDGE connections. However, PhoneGap will still be limited by the speed of mobile devices and how quickly WebKit can load and process those assets.

Also, development for WebKit-for-mobile has its differences over development for WebKit-for-desktops, particularly with respect to touch versus mouse events. You may want to develop using mobile layers of JavaScript frameworks (e.g., **jqTouch** versus plain **jQuery**) where practical.

What Features Do You Get?

As with an HTML5 application, you get the basic capabilities of a Web browser, including AJAX support. Beyond that, PhoneGap adds a number of JavaScript APIs to allow you to get at the underlying features of the Android platform. At the time of this writing, that includes:

- Accelerometer access, for detecting movement of the device
- Audio recording
- Camera access, for taking still pictures
- Database access, both to databases of your creation (SQLite) or others built into Android (e.g., contacts)
- File system access, such as to the SD card or other external storage
- Geolocation, for determining where the device is
- Vibration, for shaking the phone (e.g., force-feedback)

Since some of these are part of the HTML5 specification (e.g., geolocation), you have your choice of APIs. Also, this list changes over time, so you may have access to more than what is described here.

What Do Apps Look Like?

They will look like Web pages, more so than native Android apps. You can use CSS and images to mimic the Android look and feel to some extent, but only for those sorts of widgets that are readily able to be created in both Android and HTML. For example, the Android Spinner widget – which resembles a drop-down list – may be difficult to mimic in HTML.

Here is a screenshot of the example application that ships with PhoneGap:

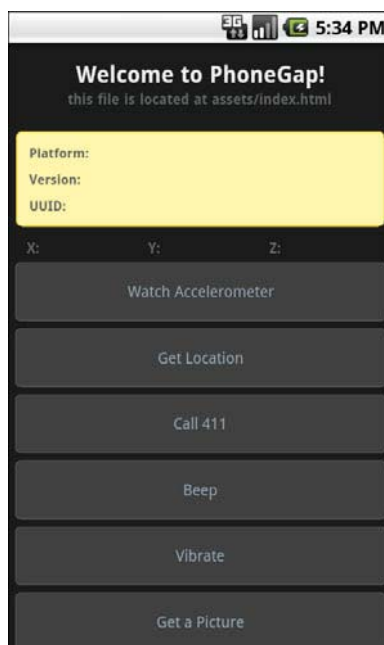

Figure 182. The example application that comes with PhoneGap

How Does Distribution Work?

Distributing a PhoneGap application is pretty much identical to distributing any other standard Android application. After testing, you will create a standard APK file with the Android build tools, from an Android project generated for you by PhoneGap. This project will contain the Java, XML, and other necessary bits to wrap around your HTML, CSS, and

JavaScript to make up your application. Then, you digitally sign the application and upload it to the Android Market or any other distribution mechanism you wish to use.

What About Other Platforms?

PhoneGap is not just for Android. You can create PhoneGap applications for iPhone, Blackberry, some flavors of Symbian, and Palm's WebOS. In theory, at least, you can create one application using HTML, CSS, JavaScript, and the PhoneGap JavaScript APIs, and have it run across many devices.

There are a couple of limitations that will hamper your progress to that goal:

1. The Web browsing component used by PhoneGap across all those platforms is not identical. Even multiple platforms using WebKit will have different WebKit releases, based upon what was available when WebKit was integrated into a given device's firmware. Hence, you will want to test and ensure your CSS, in particular, works as you would expect on as many devices as possible.
2. Not all PhoneGap JavaScript APIs are available on all devices as yet, due to a variety of factors (e.g., not exposed in the platform's native APIs, lack of engineering time to hoist the capability into the PhoneGap APIs). There is a [table on the PhoneGap wiki](#) that will keep you apprised of what works and what does not across the devices. You will want to restrict your feature use to match your desired platforms, or restrict your platforms to match your desired features.

Using PhoneGap

Now, let's look at more of the mechanics for using PhoneGap.

PhoneGap's installation and usage, as of the time of this writing, normally requires an expert in Java-based Android development. You need to install a

whole bunch of tools, edit configuration files by hand, and so forth. If you want to do all of that, documentation is available on the PhoneGap site.

If you are reading this chapter, there's a decent chance that you would rather skip all of that. Hence, for many, the best answer is the [PhoneGap/Build](#) service, still in private beta at the time of this writing.

Installation

The PhoneGap Web site will allow you to download the latest PhoneGap tools as a ZIP archive. You can unpack those wherever it makes sense for your development machine and platform.

For Android development, that is all of the PhoneGap-specific installation you will need. However, you will need the Android SDK and related tools (e.g., Eclipse, if you wish to use Eclipse) for setting up the project.

Creating and Installing Your Project

A PhoneGap Android project is, at its core, a regular Android project, which you can create following the instructions outlined [earlier in this book](#). To convert the standard generated "Hello, World" application into a PhoneGap project, you need to do the following:

1. From the `Android/` directory of wherever you unZIPped the PhoneGap ZIP file, copy the PhoneGap JAR file to the `libs/` directory of your project. If you are using Eclipse, you will also need to add it to your build path.
2. Create an `assets/www/` directory in your project. Then, copy over the PhoneGap JS file from the `Android/` directory of wherever you unZIPped the PhoneGap ZIP file.
3. Adjust the standard "Hello, World" activity to inherit from `DroidGap` instead of `Activity`. This will require you to import `com.phonegap.DroidGap`.

4. In your activity's `onCreate()` method, replace `setContentView()` with `super.loadUrl("file:///android_asset/www/index.html");`
5. In your manifest, add all of the permissions that PhoneGap requests, listed [later in this chapter](#).
6. Also in your manifest, add a suitable `<supports-screens>` element based upon what screen sizes you are willing to test and support.
7. Also in your manifest, add `android:configChanges="orientation|keyboardHidden"` to your `<activity>` element, as PhoneGap handles orientation-related configuration changes

At this point, you can create an `assets/www/index.html` file in your project and start creating your PhoneGap application using HTML, CSS, and Javascript. You will need to have a reference to the PhoneGap Javascript file (e.g., `<script type="text/javascript" charset="utf-8" src="phonegap.0.9.4.js" />`). When you want to test the application, you can build and install it like any other Android application (e.g., `ant clean install` if you are using the command line build process).

For somebody experienced in Android SDK development, setting this up is not a big challenge.

PhoneGap/Build

PhoneGap/Build is a Tools-as-a-Service (TaaS) hosted approach to creating PhoneGap projects. This way, all of the Android build process is handled for you by PhoneGap-supplied servers. You just focus on creating your HTML, CSS, and Javascript as you see fit.

As noted earlier, PhoneGap/Build is still in private beta at the time of this writing, though hopefully it will be open to the public in the near future.

When you log into PhoneGap/Build, you are first prompted to create your initial project, by supplying a name and the Web assets to go into the app:

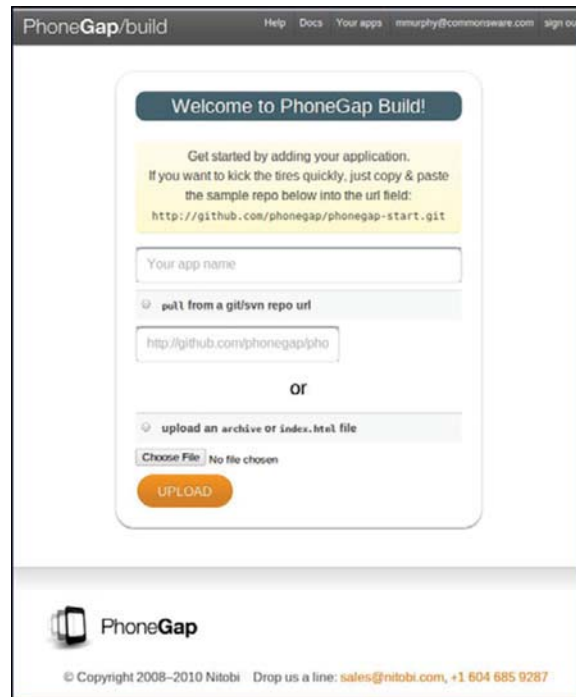

PhoneGap/build Help Docs Your apps mmurphy@commonsware.com sign out

Welcome to PhoneGap Build!

Get started by adding your application.
If you want to kick the tires quickly, just copy & paste the sample repo below into the url field:
<http://github.com/phonegap/phonegap-start.git>

Your app name

☐ pull from a git/svn repo url

or

☐ upload an archive or index.html file

Choose File No file chosen

UPLOAD

PhoneGap

© Copyright 2008–2010 Nitobi Drop us a line: sales@nitobi.com, +1 604 685 9287

Figure 183. Creating your first project in PhoneGap/Build

You will be able to add new projects later on via a New App button, which gives you the same set of options.

Your choices for the assets are to upload a ZIP file containing all of them, or to specify the URL to a public GitHub repository that PhoneGap/Build can pull from. The latter tends to be more convenient, if you are used to using Git for version control, and if your project is open source (and therefore has a public repository).

Once you click the Upload button, the PhoneGap/Build server will immediately start building your application for Android, plus Blackberry, Symbian, and WebOS:

PhoneGap

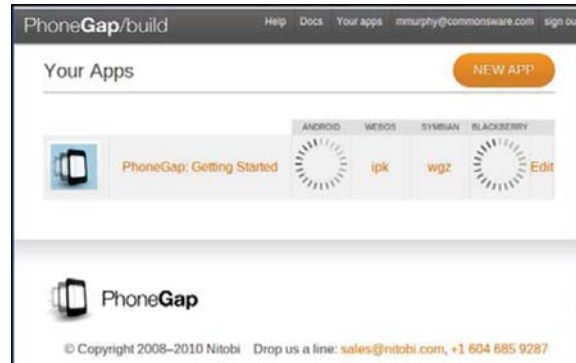

Figure 184. Building your first project in PhoneGap/Build

Each of the targets has its own file extension (e.g., apk for Android). Clicking that link will let you download that file. Or, click on the name of the project, and you get QR codes to enable downloads straight to your test device:

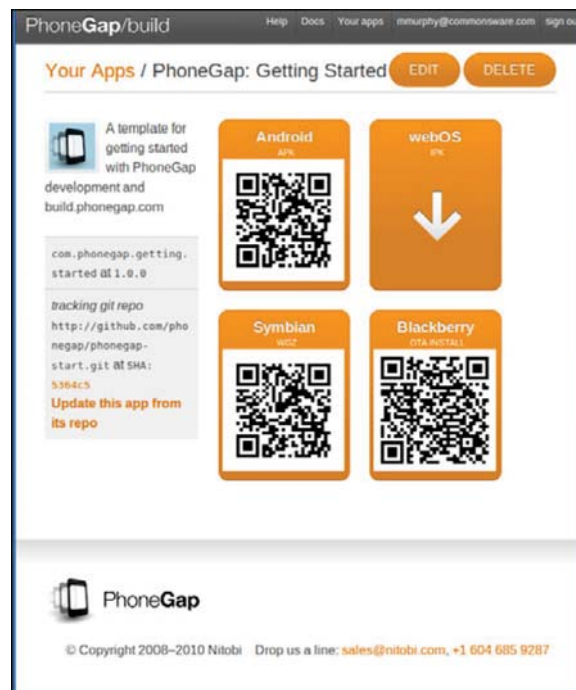

Figure 185. Your project's QR codes in PhoneGap/Build

This page also gives you a link to update the app from its GitHub repo (if you chose that option). Or, click Edit to specify more options, such as the version of your application or its launcher icon:

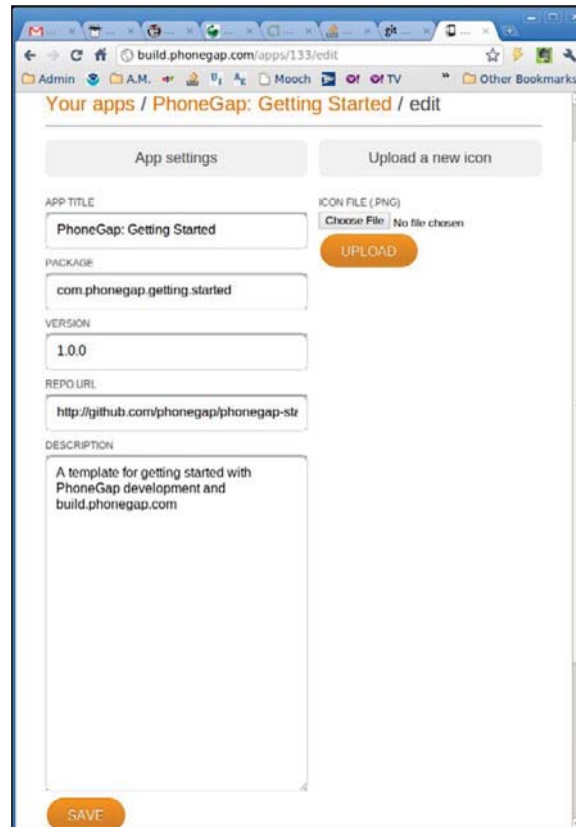

Figure 186. Your project's settings in PhoneGap/Build

All in all, if you do not otherwise need the Android SDK and related tools on your development machine, PhoneGap/Build certainly simplifies the PhoneGap building process.

Note, though, that at the present time, Nitobi (the firm behind PhoneGap and PhoneGap/Build) is planning on PhoneGap/Build to be a commercial service for non-open-source applications, though rates have not yet been announced at this time.

PhoneGap and the Checklist Sample

The beauty of PhoneGap is that it wraps around HTML, CSS, and Javascript. In other words, you do not have to do much of anything PhoneGap-specific to be able to take advantage of PhoneGap delivering to you an APK suitable for installation on an Android device. That being said, PhoneGap does expose more stuff to you than you can get from the standards, if you need them and are willing to use proprietary PhoneGap APIs for them.

Sticking to the Standards

Given an existing HTML5 application, all you need to do to make it be an installable APK is wrap it in PhoneGap.

For example, to convert the HTML5 version of Checklist into an APK file, you need to:

1. Follow the steps to create an empty PhoneGap project outlined [earlier in this chapter](#)
2. Copy the HTML, CSS, Javascript, and images from the HTML5 project into the `assets/www/` directory of the PhoneGap project (note that you do not need things unique to HTML5, such as the cache manifest)
3. Make sure that your HTML entry point filename matches the path you used with the `loadUrl()` call in your activity (e.g., `index.html`)
4. Add a reference to the PhoneGap Javascript file from your HTML
5. Build and install the project

Here is the `DroidGap` activity for our app, from the `PhoneGap/Checklist` project:

```
package com.commonware.pg.checklist;

import android.app.Activity;
import android.os.Bundle;
```

```
import com.phonegap.DroidGap;

public class Checklist extends DroidGap {
    @Override
    public void onCreate(Bundle savedInstanceState) {
        super.onCreate(savedInstanceState);
        super.loadUrl("file:///android_asset/www/index.html");
    }
}
```

Here is the manifest, with all of the PhoneGap-requested settings added:

```
<?xml version="1.0" encoding="utf-8"?>
<manifest xmlns:android="http://schemas.android.com/apk/res/android"
    package="com.commonware.pg.checklist"
    android:versionCode="1"
    android:versionName="1.0">
    <application android:label="@string/app_name" android:icon="@drawable/cw">
        <activity android:name="Checklist"
            android:configChanges="orientation|keyboardHidden"
            android:label="@string/app_name">
            <intent-filter>
                <action android:name="android.intent.action.MAIN" />
                <category android:name="android.intent.category.LAUNCHER" />
            </intent-filter>
        </activity>
    </application>
    <supports-screens
        android:largeScreens="true"
        android:normalScreens="true"
        android:smallScreens="true"
        android:resizeable="true"
        android:anyDensity="true"
    />
    <uses-permission android:name="android.permission.CAMERA" />
    <uses-permission android:name="android.permission.VIBRATE" />
    <uses-permission android:name="android.permission.ACCESS_COARSE_LOCATION" />
    <uses-permission android:name="android.permission.ACCESS_FINE_LOCATION" />
    <uses-permission
        android:name="android.permission.ACCESS_LOCATION_EXTRA_COMMANDS" />
    <uses-permission android:name="android.permission.READ_PHONE_STATE" />
    <uses-permission android:name="android.permission.INTERNET" />
    <uses-permission android:name="android.permission.RECEIVE_SMS" />
    <uses-permission android:name="android.permission.RECORD_AUDIO" />
    <uses-permission android:name="android.permission.MODIFY_AUDIO_SETTINGS" />
    <uses-permission android:name="android.permission.READ_CONTACTS" />
    <uses-permission android:name="android.permission.WRITE_CONTACTS" />
    <uses-permission android:name="android.permission.WRITE_EXTERNAL_STORAGE" />
    <uses-permission android:name="android.permission.ACCESS_NETWORK_STATE" />
</manifest>
```

And here is the HTML – almost identical to the HTML5 original, removing some HTML5 offline stuff (e.g., iPhone icons) and adding in the reference to PhoneGap's Javascript file:

```
<!DOCTYPE html>
<html lang="en" manifest="checklist.manifest">
<head>
  <meta http-equiv="Content-Type" content="text/html; charset=utf-8" />
  <title>Checklist</title>
  <meta name="viewport"
    content="width=device-width; initial-scale=1.0; maximum-scale=1.0; user-
scalable=0;" />
  <link rel="stylesheet" href="styles.css" />
  <script type="text/javascript" charset="utf-8"
src="phonegap.0.9.4.js"></script>
</head>
<body>
  <section>
    <header>
      <button type="button" id="sendmail">Mail</button>
      <h1>Checklist</h1>
    </header>
    <article>
      <form id="inputarea" onsubmit="addNewItem()">
        <input type="text" name="name" id="name" maxlength="75"
          autocorrect placeholder="Tap to enter a new item&hellip;"
        />
        <button type="button" id="add">Add</button>
      </form>
      <ul id="maillist">
        <li class="empty"><a href="" id="maillink">Mail remaining
items</a></li>
      </ul>
      <p id="totals"><span id="tally1">Total: <span
id="total">0</span></span>
      <span id="tally2">Remaining: <span
id="remaining">0</span></span></p>
      <ul id="checklist">
        <li class="empty">Loading&hellip;</li>
      </ul>
    </article>
    <fieldset>
      <button type="button" id="deletechecked">Delete Checked</button>
      <button type="button" id="deleteall">Delete All</button>
    </fieldset>
  </section>
  <script src="main.js"></script>
</body>
</html>
```

For many applications, this is all you will need – you are simply looking at PhoneGap to give you something you can distribute on the Android Market, on the iOS App Store, and so on.

Adding PhoneGap APIs

If you want to take advantage of more device capabilities, you can augment your HTML5 application to use PhoneGap-specific APIs. These run the gamut from telling you the device's model to letting you get compass readings. Hence, their complexity will vary. For the purposes of this chapter, we will look at some of the simpler ones.

Set up Device-Ready Event Handler

For various reasons, PhoneGap will not be ready to respond to all of its APIs right away when your page is loaded. Instead, there is a `deviceready` event that you will need to watch for in order to know when it is safe to use PhoneGap-specific Javascript globals. The typical recipe is:

1. Add an `onload` attribute to your `<body>` tag, referencing a global Javascript function (e.g., `onLoad()`)
2. In `onLoad()`, use `addEventListener()` to register another global Javascript function (e.g., `onDeviceReady()`) for the `deviceready` event
3. In `onDeviceReady()`, start using the PhoneGap APIs

Use What PhoneGap Gives You

PhoneGap makes a number of methods available to you through a series of virtual Javascript objects. Here, "virtual" means that you cannot check to see if the objects exist, but you can call methods and read properties on them. So, for example, there is a `device` object that has a handful of useful properties, such as `phonegap` to return the PhoneGap version and `version` to return the OS version. These virtual objects are ready for use in or after the `deviceready` event.

For example, here is a Javascript file (props.js from the PhoneGap/ChecklistEx project) that implements an onLoad() function (to register for deviceready) and an onDeviceReady() function (to use the device object's properties):

```
// PhoneGap's APIs are not immediately ready, so set up an
// event handler to find out when they are ready

function onLoad() {
    document.addEventListener("deviceready", onDeviceReady, false);
}

// Now PhoneGap's APIs are ready

function onDeviceReady() {
    var element=document.getElementById('props');

    element.innerHTML='<li>Model: '+device.name+'</li>' +
                      '<li>OS and Version: '+device.platform +
'+device.version+'</li>' +
                      '<li>PhoneGap Version: '+device.phonegap+'</li>';
}
```

The onDeviceReady() function needs a list element with an id of props. That, plus loading this Javascript in the first place, will require some minor modifications to our HTML:

```
<!DOCTYPE html>
<html lang="en" manifest="checklist.manifest">
<head>
    <meta http-equiv="Content-Type" content="text/html; charset=utf-8" />
    <title>Checklist</title>
    <meta name="viewport"
        content="width=device-width; initial-scale=1.0; maximum-scale=1.0; user-
scalable=0;" />
    <link rel="stylesheet" href="styles.css" />
    <script type="text/javascript" charset="utf-8"
src="phonegap.0.9.4.js"></script>
    <script type="text/javascript" charset="utf-8" src="props.js"></script>
</head>
<body onload="onLoad()">
    <section>
    <header>
    <button type="button" id="sendmail">Mail</button>
    <h1>Checklist</h1>
    </header>
    <article>
        <form id="inputarea" onsubmit="addNewItem()">
            <input type="text" name="name" id="name" maxlength="75"
                autocorrect placeholder="Tap to enter a new item&hellip;" />
        </form>
    </article>
    </section>
    </body>
</html>
```

```

<button type="button" id="add">Add</button>
</form>
<ul id="maillist">
  <li class="empty"><a href="" id="maillink">Mail remaining items</a></li>
</ul>
<p id="totals"><span id="tally1">Total: <span id="total">0</span></span>
  <span id="tally2">Remaining: <span id="remaining">0</span></span></p>
<ul id="checklist">
  <li class="empty">Loading&hellip;</li>
</ul>
</article>
<fieldset>
  <button type="button" id="deletechecked">Delete Checked</button>
  <button type="button" id="deleteall">Delete All</button>
</fieldset>
<footer>
  <h2>Device Properties</h2>
  <ul id="props"></ul>
</footer>
</section>
<script src="main.js"></script>
</body>
</html>

```

The resulting app looks like:

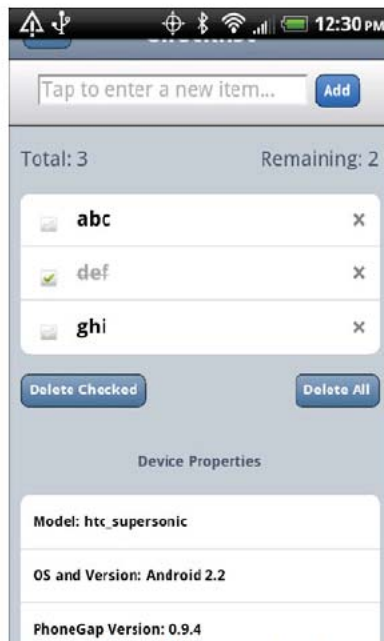

Figure 187. The PhoneGap Checklist application with device properties

Obviously, reading a handful of properties is far simpler than, say, taking a picture with the device's camera. However, the difference in complexity is mostly in what PhoneGap's virtual Javascript objects give you and how you can use them, more so than anything peculiar to Android.

Issues You May Encounter

PhoneGap is a fine choice for creating cross-platform applications. However, it is not without its issues. Some of these issues may be resolved in time; some may be endemic to the nature of PhoneGap.

Security

Android applications use a permission system to request access to certain system features, such as making Internet requests or reading the user's contacts. Applications must request these permissions at install time, so the user can elect to abandon the installation if the requested permissions seem suspect.

A general rule of thumb is that you should request as few permissions as possible, and make sure that you can justify why you are requesting the remaining permissions.

PhoneGap, for a new project, requests quite a few permissions:

- CAMERA
- VIBRATE
- ACCESS_COARSE_LOCATION
- ACCESS_FINE_LOCATION
- ACCESS_LOCATION_EXTRA_COMMANDS
- READ_PHONE_STATE
- INTERNET
- RECEIVE_SMS
- RECORD_AUDIO

- `MODIFY_AUDIO_SETTINGS`
- `READ_CONTACTS`
- `WRITE_CONTACTS`
- `WRITE_EXTERNAL_STORAGE`
- `ACCESS_NETWORK_STATE`

Leaving this roster intact will give you an application that can use every API PhoneGap makes available to your Javascript...and an application that will scare away many users. After all, it is unlikely that your application will be able to use, let alone justify, all of these permissions.

It is certainly possible for you to trim down this list, by modifying the `AndroidManifest.xml` file in the root of your PhoneGap project. However, you will then need to thoroughly test your application to make sure you did not get rid of a permission that you actually need. Also, it may be unclear to you which permissions you can safely remove.

Eventually, the PhoneGap project may have tools to help guide you in the choice of permissions, perhaps by statically analyzing your Javascript code to see which PhoneGap APIs you are using. In the meantime, though, getting the proper set of permissions will involve a lot of trial and error.

Screen Sizes and Densities

Normal Web applications primarily focus on screen resolution and window sizes as their primary variables. However, mobile Web applications will not have to worry about window sizes, as browsers and apps typically run full-screen. Mobile Web applications will need to deal with physical size and density, though – issues that are "off the radar" for traditional Web development.

Netbooks can have screens that are 10" or smaller. Desktops can have screens that are 24" or larger. On the surface, therefore, physical screen size would seem to be something Web developers would need to address. However, generally, screen resolution (in pixels) tracks well with physical

size in the netbook/notebook/desktop realm. That is because screen density is fairly consistent across their LCDs, and that density is fairly low.

Smartphones, on the other hand, have several different densities, causing the connection between resolution and size to be broken. Some low-end phones, particularly with small (e.g., 3") LCDs, have densities on par with nice monitors. Mid-range phones have twice the density (240dpi versus 120dpi). Apple's iPhone 4 has even higher density, and one can imagine that there will soon be some Android devices with so-called "retina displays" as well. Hence, an 800x480 resolution could be on a screen ranging anywhere from 4" to 7", for example. Tablets add even more possible sizes to the mix.

This is compounded by the problems caused by touchscreens. A mouse can get pixel-level precision in its clicks. Fingers are much less precise. Hence, you tend to need to make your buttons and such that much bigger on a touchscreen, so it can be "finger-friendly".

This causes some problems with scaling of assets, particularly images. What might be "finger-friendly" on a low-density 3" device might be entirely too small for a high-density 4" device.

Native Android applications have built-in logic for dealing with this issue, in the form of multiple sets of "resources" (e.g., images) that can be swapped in based upon device characteristics. Eventually, PhoneGap and similar tools will need to provide relevant advice for their users for how to create applications that can similarly adapt to circumstances.

Look and Feel

A Web app never quite looks like a native one. This is not necessarily a bad thing. However, some users may find it disconcerting, particularly since they will not understand why their newly-installed app (made with PhoneGap, for example) would necessarily look substantially different than any other similar app they may already have.

As HTML5 applications become more prominent on Android, this issue should decline in importance. However, it is something to keep in mind for the next year or two.

For More Information

At the time of this writing, there are no books available dedicated to PhoneGap development. Also, it is still a fast-moving target, particularly as it heads to Version 1.0. Hence, at the moment, the best information on PhoneGap can be found on [the PhoneGap site](#), including their [API documentation](#).

Other Alternative Environments

The alternative application environments described in the preceding chapters are but the tip of the iceberg. Here, we will take a look at a few other alternative application environments, from the growing flood of such technologies.

Note that this area changes rapidly, and so the material in this chapter may be somewhat out of date relative to the progress each of these technologies has made.

Rhodes

Spiritually, Rhodes is similar to [PhoneGap](#), in that you develop an Android application whose user interface is defined via HTML, CSS, and Javascript. The difference is that Rhodes bakes in a full Ruby environment, with a Rails-esque framework. Your Ruby code generates HTML and such to be "served" to an activity via a `WebView` widget, much like a server-side Ruby Web app would generate HTML to be served to a standalone Web browser.

Similar to PhoneGap, you can either build the project on your development machine or use their hosted build process. The latter is recommended, partly because the requirements for local builds are higher than those for PhoneGap – notably, Rhodes requires the Native Development Kit (NDK) for building and linking the Ruby interpreter to your application.

Rhodes winds up creating larger applications than does PhoneGap, due to the overhead of the Ruby interpreter (~1.5MB). However, if you are used to server-side Web development, Rhodes may be easier for you to pick up than would PhoneGap.

Flash, Flex, and AIR

Adobe has been hard at work extending their Flash, Flex, and AIR technologies to the mobile space. You can use Flex (the "Hero" edition) and Flash Builder (the "Burrito" edition... begging the question of whether the "hero" is hungry) to create Android APK files that can be distributed on the Android Market and deployed to Android devices. Those devices will need to have the AIR runtime installed – this is free, but a large download, and it only works on Android 2.2 devices. The same projects can be repackaged for iOS and the Blackberry Playbook tablet, and possibly future devices down the road.

AIR does not have quite as tight of integration to the platform as does PhoneGap (e.g., no access to the device's contacts), though one imagines that this is an area on which Adobe will devote more resources over time. And, Adobe is a large firm, with a large ecosystem behind it and many existing Flash, Flex, and AIR developer resources to tap into.

JSRuby and Ruboto

One of the most popular languages designed to run on the JVM – besides Java itself – is JRuby. JRuby was quickly ported to run on Android, but with some optimizations disabled, since JRuby is really running on the Dalvik virtual machine that underlies the Android environment, not a classic Java VM.

However, JRuby alone cannot create Android applications. As a scripting language, there is no way for it to define an activity or other component – those need to be registered in the application's manifest as regular Java class files.

This is where Ruboto comes in.

Ruboto is a framework for a generic JRuby/Android application. It provides skeletal activities via a code generator and allows JRuby scripts to define handlers for all of the lifecycle methods (e.g., `onCreate()`), plus define user interfaces using JRuby code, etc. The result can be packaged up as an APK file using supplied Rake script. The results can be uploaded to the Android Market or distributed however else you desire.

MonoDroid

Mono is a re-implementation of C# and .NET for non-Windows environments. Mono has had its fair share of controversies, mostly stemming from Microsoft, such as whether Microsoft will someday squash Mono over patent considerations.

MonoDroid has been in the works for some time. This would allow Mono developers to target Android for their apps. In principle, one could develop C# applications for Android this way.

While Mono itself is an open source project, "MonoDroid is a commercial product...licensed on a per-developer basis", according to the Mono project. This may come as a bit of a shock to those expecting Mono-on-Android to remain open source.

MonoDroid, while eagerly anticipated, has not been released as of the time of this writing, beyond a beta.

App Inventor

App Inventor is an Android application development tool made available by Google, but outside of the normal Android developer site. App Inventor was originally developed for use in education, but they have been inviting others into their closed beta.

Other Alternative Environments

App Inventor is theoretically a Web-based development tool. Here, "theoretically" means that, in practice, users have to do a fair amount of work outside of the browser to get everything set up:

- Have Java installed and functioning in the browser, capable of running Java Web Start (.jnlp) applications
- Download and install a large (~55MB) client-side set of tools
- Have a phone and have it configured to work with App Inventor and the Android SDK

Once set up, App Inventor gives you a drag-and-drop GUI editor:

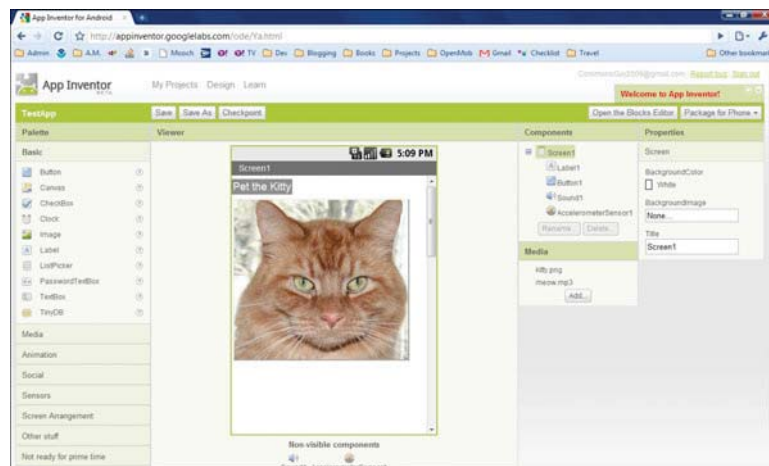

Figure 188. The App Inventor "Designer" view

...and a "blocks" editor, where you attach behaviors to events (e.g., button clicks) by snapping together various "blocks" representing events, methods, and properties:

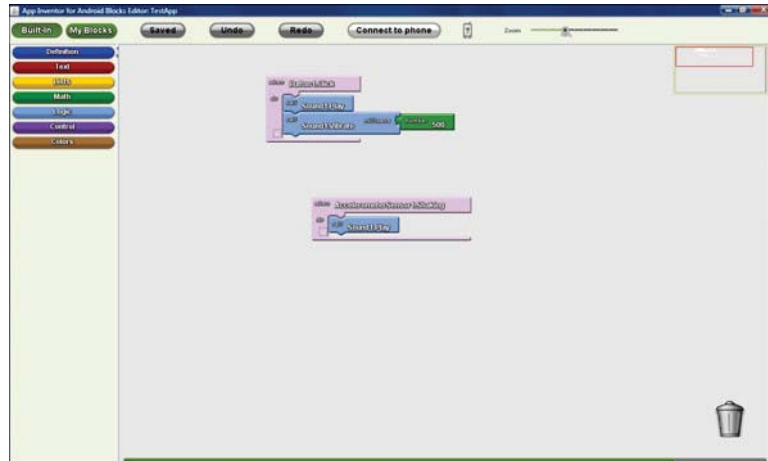

Figure 189. The App Inventor "Blocks" view

While working in the GUI editor, you see what you are building live on an attached phone and can be tested in real time. Later, when you are ready, you can package the application into a standard APK file.

However, App Inventor is not really set up for production application use today:

- You cannot distribute App Inventor apps on the Android Market
- It has more components aimed at "sizzle" (e.g., Twitter integration) and fewer delivering capabilities that a typical modern app might need (e.g., relational databases, lists)
- Only one developer at a time can work on a project

In the future, it is possible that App Inventor will become a solid option, or that App Inventor will trigger other firms to create similar sorts of programming-free development options for Android.

Titanium Mobile

Titanium Mobile's claim to fame is using Javascript to completely define the user interface, eschewing HTML entirely. Rather, their Javascript library – in addition to providing access to databases and platform capabilities – also

lets you declare user interface widgets. Its layout capabilities, for positioning said widgets, leaves a bit to be desired.

As of the time of this writing, Appcelerator – the creators of Titanium Mobile – does not offer a cloud-based set of tools. Their Titanium tool has a very slick-looking UI, but it still requires the Java SDK and Android SDK in order to be able to build Android applications, making the setup a bit daunting for some.

As of the time of this writing, Titanium Mobile supports development for Android and iOS, with Blackberry support in a private beta.

Other JVM Compiled Languages

If your issue is less with regular Android development, but you just do not like Java, any language that can generate compatible JVM bytecode should work with Android. You would have to modify the build chain for that other language to do the rest of the Android build process (e.g., generate `R.java` from the resources, create the APK file in the end).

Scala and Clojure are two such languages, for which their respective communities have put together instructions for using their languages for Android development.

PART VIII – The Ever-Evolving Android

Dealing With Devices

Android is "free as in beer" for device manufacturers, as it is an open source project. Hence, device manufacturers have *carte blanche* to do what they want with Android as they put it on their devices. This means a breadth of choices for device users, who will be able to have Android devices in all shapes, sizes, and colors. This also means developers will have some device differences and idiosyncrasies to take into account.

This chapter will give you some tips and advice for dealing with these device-specific issues, to go along with the screen size material from the [previous chapter](#).

This App Contains Explicit... Instructions

Originally, the only Android device was the T-Mobile G1. Hence, if you were writing an Android application, you could assume the existence of a hardware QWERTY keyboard, a trackball for navigation, and so on. Now, though, over one hundred other devices exist, many with different hardware capabilities (e.g., no keyboard).

Ideally, your application can work regardless of the existence of various types of hardware. Some applications, though, will be unusable without certain hardware characteristics. For example, a full-screen game may rely upon a hardware keyboard or trackball to indicate player actions – soft keyboards and touchscreens may be insufficient.

Fortunately, starting with Android 1.5, you can now add explicit instructions, telling Android what you need, so your application is not installed on devices lacking such hardware.

In addition to using the target ID system to indicate what level of device your project is targeting, you can use a new `AndroidManifest.xml` element to specify hardware that is required for your application to run properly. You can add one or more `<uses-configuration>` elements inside the `<manifest>` element. Each `<uses-configuration>` element specifies one valid configuration of hardware that your application will work with. At the present time, there are five possible hardware requirements you can specify this way:

- `android:reqFiveWayNav` to indicate you need a 5-way navigation pointing device of some form (e.g, `android:reqFiveWayNav = "true"`)
- `android:reqNavigation` to restrict the 5-way navigation pointing device to a specific type (e.g, `android:reqNavigation = "trackball"`)
- `android:reqHardKeyboard` to specify if a hardware (physical) keyboard is required (e.g, `android:reqHardKeyboard = "true"`)
- `android:reqKeyboardType`, probably used in conjunction with `android:reqHardKeyboard`, to indicate a specific type of hardware keyboard that is required (e.g, `android:reqKeyboardType = "qwerty"`)
- `android:reqTouchScreen` to indicate what type of touchscreen is required, if any (e.g, `android:reqTouchScreen = "finger"`)

Starting in Android 1.6, there is a similar manifest element, `<uses-feature>`, which is designed to document requirements an application has of other optional features on Android devices. For example, the following attributes can be placed in a `<uses-feature>` element:

- `android:glEsVersion` indicates that your application requires OpenGL, where the value of the attribute indicates what level of OpenGL support (e.g., `0x00010002` for OpenGL 1.2 or higher)
- `android:name = "android.hardware.camera"` indicates that your application needs a camera, while `android:name =`

"android.hardware.camera.autofocus" indicates that your application specifically needs an auto-focus camera

Each Android release adds more and more features you can require. These requests will cause the Android Market – and other third-party markets, one hopes – to filter your application out from devices for which it is unsuitable.

The `<uses-feature>` element has an `android:required` attribute that you can specify. By default, it is set to `true`, meaning you absolutely need this feature. If you set it to `false`, you are advertising that you can take advantage of the feature if it exists, but you do not absolutely need it. To find out at runtime whether the feature is there, you can use the `hasSystemFeature()` method on `PackageManager` to interrogate the device to see if what you want is available.

Implied Feature Requests

If you have requested permissions like `CALL_PHONE` or `SEND_SMS`, unless you take the proper steps, your application will not be available for the Motorola XOOM, and presumably for other Android 3.0-based tablets.

Some permissions **imply that you need certain hardware features** – scroll down to the “Permissions that Imply Feature Requirements” section on the linked-to page to find the list.

The Android Market treats as though requesting a permission like `CALL_PHONE` also requests:

```
<uses-feature android:name="android.hardware.telephony" />
```

The XOOM does not have telephony — the first Android Market-compliant device with that limitation. While it can have a data plan, it has no voice or SMS capability, and so it is treated as not having `android.hardware.telephony`. But, if you request permissions like `CALL_PHONE`, the Android Market by default will assume you *need*

`android.hardware.telephony`. As a result, you will be filtered out of the Market for the XOOM.

The solution is simple: for any hardware features that might be implied by permissions but that you do not absolutely need, manually add the appropriate `<uses-feature>` element to your manifest with `android:required="false"`:

```
<uses-feature
  android:name="android.hardware.telephony"
  android:required="false"
/>
```

Then, before you try placing a phone call or sending an SMS or something, use `PackageManager` and `getSystemAvailableFeatures()` to find out if `android.hardware.telephony` is indeed available on the device. For example, you might check for telephony early on and disable various menu choices – buttons that might lead to the user to place a call or send an SMS.

Now, if your application absolutely needs telephony, then the implied `<uses-feature>` will work, though you may wish to consider putting one in explicitly. However, just bear in mind that this means your app will not work on the XOOM or other tablets that lack telephony.

A Guaranteed Market

As mentioned in the introduction to the chapter, Android is open source. Specifically, it is mostly available under the Apache Software License 2.0. This license places few restrictions on device manufacturers. Therefore, it is very possible for a device manufacturer to create a device that, frankly, does not run Android very well. It might work fine for standard applications shipped on the device but do a poor job of handling third-party applications, like the ones you might write.

To help address this, Google has some applications, such as the Android Market, that it has not released as open source. While these applications are available to device manufacturers, the devices that run the Android

Market are tested first, to help ensure that a user's experience with the device will be reasonable.

A Google engineer cited one case where a device manufacturer was readying a phone that had a QVGA screen, before the release of Android 1.6 where QVGA support was officially added to the platform. While that manufacturer had arranged for the built-in applications to work acceptably on the smaller-resolution screen, third party applications were a mess. Google apparently declined to provide the Android Market to the manufacturer for this device.

Hence, the existence of the Android Market on a device, beyond providing a distribution means for your applications, also serves as a bit of a "seal of approval" that the device should support well-written third-party applications. Specifically, any device that has the Android Market:

- Will meet the criteria outlined in the [Compatibility Definition Document](#) (CDD)
- Will have passed the Compatibility Test Suite (CTS)

Other Stuff That Varies

There are other things that are known to vary from device to device, such as:

- What location technologies are available (GPS? Cell tower proximity? Galileo?)
- What camera features are available (flash? auto-focus? sepia tone?)
- What sensors are available (accelerometer? gyroscope? barometer?)

The strategy for these is to interrogate the system to find out what the possibilities are, then decide which to use, where the decision could be made solely by you or with user input. For example, you can use `Criteria` to determine which is the best location provider to use with `LocationManager`.

Bugs, Bugs, Bugs

Unfortunately, devices inevitably have bugs. Some bugs are truly accidental. Some are side-effects from changes the device manufacturer made to achieve some business aims. Some are actually intentional, though the engineers who implemented them may not have fully understood their ramifications.

Unfortunately, there is not much one can do tactically about these bugs, beyond try to work around them. The `Build` class, in the `android.os` package, can tell you the make and model of the device that is running your app. That, plus your own hard-won experience with certain problems, will help you identify where you need to route around firmware damage.

Strategically, if you find something that is clearly a device bug, file an issue to have this bug detected via the Compatibility Test Suite (CTS). The CTS is supposed to filter out devices that cannot faithfully run Android applications. However, the CTS has many holes, and device bugs slip through. By improving the CTS, we can help prevent this sort of problem from cropping up in the future. You can file this issue out on the [Android public issue tracker](#).

Device Testing

Ideally, you try to test your apps on a variety of hardware. This can get expensive. Here are some options for trying to do it more cheaply:

- Sign up for [DeviceAnywhere's independent developer plan](#), which is a lower-cost way of being able to access their device farm for testing from remote
- Some device manufacturers hold "device labs" at various events, such as Motorola held at AnDevCon 2011
- Some carriers have perpetual device labs, such as [Orange's "developer centres"](#)

Dealing With Devices

- You may be able to arrange short-term (e.g., 15 minute) device swaps as part of a Meetup or Google Technology User Group with fellow Android developers

Where Do We Go From Here?

Obviously, this book does not cover everything. And while your #1 resource (besides the book) is going to be the Android SDK documentation, you are likely to need information beyond what's covered in either of those places.

Searching online for "android" and a class name is a good way to turn up tutorials that reference a given Android class. However, bear in mind that tutorials written before late August 2008 are probably written for the M5 SDK and, as such, will require considerable adjustment to work properly in current SDKs.

Beyond randomly hunting around for tutorials, though, this chapter outlines some other resources to keep in mind.

Questions. Sometimes, With Answers.

The "official" places to get assistance with Android are the Android Google Groups. With respect to the SDK, there are three to consider following:

- StackOverflow's [android](#) tag
- [android-developers](#), for SDK questions and answers
- [android-discuss](#), designed for free-form discussion of anything Android-related, not necessarily for programming questions and answers

You might also consider:

- The Android tutorials and programming forums over at anddev.org
- The [AndMob wiki](#)
- The #android-dev IRC channel on freenode (irc.freenode.net)
- The [Android board](#) on JavaRanch

It is important, particularly for StackOverflow and the Google Groups, to write well-written questions:

- Include relevant portions of the source code (e.g., the method in which you are getting an exception)
- The stack trace from LogCat, if the problem is an unhandled exception
- On StackOverflow, make sure your source code and stack trace are formatted as source code; on Google Groups, consider posting long listings on gist.github.com or a similar sort of code-paste site
- Explain thoroughly what you are trying to do, how you are trying to do it, and why you are doing it this way (if you think your goal or approach may be a little offbeat)
- On StackOverflow, respond to answers and comments with your own comments, addressing the person using the @ syntax (e.g., @CommonsWare), to maximize the odds you will get a reply
- On the Google Groups, do not "ping" or reply to your own message to try to elicit a response until a reasonable amount of time has gone by (e.g., 24 hours)

Heading to the Source

The source code to Android is now available. Mostly this is for people looking to enhance, improve, or otherwise fuss with the insides of the Android operating system. But, it is possible that you will find the answers you seek in that code, particularly if you want to see how some built-in Android component "does it's thing".

The source code and related resources can be found at <http://source.android.com>. Here, you can:

- [Download](#) or [browse](#) the source code
- File [bug reports](#) against the operating system itself
- [Submit patches](#) and learn about the process for how such patches get evaluated and approved
- Join a separate set of [Google Groups](#) for Android platform development

Rather than download the multi-gigabyte Android source code snapshot, you may wish to use [Google Code Search](#) instead. Just add the `android:package` constraint to your search query, and it will only search in Android and related projects.

Getting Your News Fix

Ed Burnette, a nice guy who happened to write his own Android book, is also the manager of [Planet Android](#), a feed aggregator for a number of Android-related blogs. Subscribing to the planet's feed will let you monitor quite a bit of Android-related blog posts, though not exclusively related to programming.

To try to focus more on programming-related Android-referencing blog posts, you can search DZone for "android" and subscribe to a [feed](#) based off that search.

Keyword Index

Class.

AbsoluteLayout 197, 330
 ActionEvent 67
 ActionListener 67
 Activity 38, 81, 133, 158, 181, 225, 226, 232, 247, 260, 262, 271, 272, 274, 282, 283, 292, 335, 381, 417, 431, 432, 450, 458, 504, 533, 534, 546, 572, 647
 Adapter 133, 152, 154, 451
 AdapterView 154, 465
 AdapterView AdapterContextMenuInfo 218
 AddStringsTask 269
 AddStringTask 267, 269
 AlertDialog 216, 226-228, 371, 375
 AnalogClock 176, 186
 android text Spanned 300
 AndroidHttpClient 487, 488, 500
 Application 509
 ArrayAdapter 132-136, 143, 153-156, 161, 163, 164, 167, 215, 217, 218, 267, 268, 374, 416, 466
 ArrayList 215, 416, 523, 525
 AssetManager 596

AsyncTask 262-265, 267-271, 275, 423, 425, 429, 467, 523, 528
 AutoCompleteTextView 85, 145, 147, 198
 BasicResponseHandler 516
 Binder 508, 509, 522, 525
 Box 93
 BoxLayout 93
 BroadcastReceiver 282, 283, 510, 565
 Build 676
 Builder 226, 227, 424
 Bundle 233, 235, 238, 245, 247, 279, 288, 383, 396, 450
 Button 71, 73-76, 80-82, 90, 97, 102, 103, 110, 111, 188, 189, 191, 192, 194, 228, 235, 301, 321, 322, 331, 377, 400, 405
 ByteArrayResponseHandler 516
 Calendar 174
 CheckBox 85, 88, 91
 CheckBoxPreference 434
 CheckedTextView 197
 Chronometer 177, 197

Keyword Index

ColorStateList	91, 92	DialogPreference	451
CompoundButton	88	DigitalClock	176
Configuration	250, 335	DisplayMetrics	336
ConstantsBrowser	460, 466	Document	416
Contacts People	406	Double	287
ContactsContract	405	DownloadDemo	491
ContactsContract Contacts	406	Downloader	514, 517, 520
ContentManager	538	DownloadManager	488-491, 493, 500
ContentValues	462, 463	DownloadManager Query	493
Context132, 226, 271, 417, 422, 431, 432, 458, 490, 509, 523 ContextMenu	212, 222	DownloadManager Request	491, 492
ContextMenu ContextMenuInfo	212	Drawable	149, 182, 245, 304, 539, 577
CountriesFragment	383, 388, 390-394	DrawerDemo	197
Country	386, 395	DroidGap	647, 648, 652
CountryAdapter	383, 386	DynamicDemo	156, 157
CountryListener	392, 394, 395	EditPreferences	434, 452
CountryWrapper	384	EditPreferencesHC	452, 453
Criteria	563, 675	EditText 83, 108, 119, 120, 122, 125-127, 129, 145, 171, 235, 239, 317, 372-374, 377, 408	
Cursor	424, 464, 465, 467, 493	EditTextPreference	443
CursorAdapter	465, 466	Environment	422, 423, 492
CWBrowser	293	EU4You	340, 342, 353, 390-395
DatabaseHelper	458, 461	Exception	405, 528, 597
DateFormat	174	ExpandableListView	197
DatePicker	171	FakePlayer	521, 546, 547
DatePickerDialog	171, 174	FancyLists/ViewHolder	162
DefaultHttpClient	482, 487, 516, 525, 528	FetchForecastTask	528, 565
DetailsActivity	390, 395	FieldDemo	119
DetailsFragment 381, 382, 388, 390, 391, 394, 395		File	421, 422, 492
DialogFragment	388	FileOutputStream	428, 429
		FlowLayout	94

Keyword Index

FontSampler	596	InputMethodManager	128, 375
Forecast	485, 523-525, 528	InputStream	413, 416, 417, 485
Fragment	379, 381-383, 388, 583	InputStreamReader	417
FragmentActivity	389, 396, 582	Integer	167
FragmentManager	389, 391, 394	Intent	4, 179, 204, 240, 241, 279, 281, 283, 287, 291-293, 395, 405, 451, 500, 506-508, 510, 511, 516-518, 520, 522, 539, 566, 567, 588, 591
FragmentTransaction	379, 389, 391	IntentService	504, 514, 516, 517, 519, 520
FrameLayout	180, 181, 188, 194, 583	Interpreter	474
Gallery	131, 149, 197	ItemizedOverlay	576-578, 583
GeoPoint	575	JButton	67, 68
GradientDrawable	332	JCheckBox	132
GridView	141, 142, 149	JComboBox	137
Handler	234, 258-262, 270, 276, 511, 512, 518	JLabel	132
HandOfCardsLayout	331	JList	132
HelpActivity	287	JTabbedPane	180
HoneycombHelper	409	JTable	132
HorizontalScrollView	118	LayoutInflater	157, 158, 186, 383
HttpClient	482, 484, 486, 487, 500	LinearLayout	93-98, 100, 102, 103, 109, 113, 152, 158, 167, 181, 194, 248, 250, 323, 374, 377, 392
HttpContext	487	List	213, 563
HttpGet	482, 484, 516, 528	ListActivity	133-135, 181, 217, 265, 340, 383, 389, 397, 572
HttpPost	482	ListAdapter	161, 197, 383
HttpRequest	482	ListCellRenderer	132
HttpResponse	482	ListFragment	379, 383, 386, 389, 405
HttpURLConnection	500	ListPreference	443
IconicAdapter	154, 155	ListView	118, 129, 133, 135-138, 149, 151-154, 156, 159, 161, 163, 164, 213, 215, 218, 339-341, 378, 383, 386, 465, 466, 483, 572
ImageButton	81, 82, 304, 339	Location	483, 523, 525, 529, 563-565
ImageSwitcher	198	LocationListener	564, 565
ImageView	81, 82, 155, 158, 161, 162, 164, 194, 304	LocationManager	562-564, 566, 675
IMEDemo1	127		
IMEDemo2	127		
InflationDemo	369		

Keyword Index

LocationProvider	562-564, 609	OnTimeChangeListener	172
Map	431, 462	OnTimeSetListener	172, 174
MapActivity	569, 572-574, 582-584	OutputStream	417
MapController	574, 575	OutputStreamWriter	417
MapFragment	583, 584	Overlay	576, 578
MapView	488, 569, 571, 572, 574, 576, 579, 580, 582-585	OverlayItem	576-579
MediaPlayer	520	PackageManager	673, 674
Menu	210, 211, 220-222	Parcelable	511
MenuInflater	221, 222	PendingIntent	511, 539, 542, 549, 550, 565, 566
MenuItem	211, 212, 216, 218, 220, 221, 373	PlayerService	519-521, 546, 547
Message	258, 259, 261, 262, 511, 517	PlayingCardLayout	331
Messenger	511, 514, 517, 518	Preference	434, 451
MultiAutoCompleteTextView	198	PreferenceActivity	388, 432, 433, 437, 440, 446-449, 452, 453
MyLocationOverlay	573, 579	PreferenceCategory	439, 440
NooYawk	573, 576, 577, 579-581, 584, 585	PreferenceFragment	388, 448-450
NotAllThatStrict	426, 428	PreferenceManager	432
Notification	232, 538-540, 542, 545-548, 550	PreferenceScreen	434, 439, 440, 446, 447, 451
NotificationManager	538, 543, 546	ProgressBar	171, 257, 259-261, 265, 269-271, 275, 276, 319, 324-326, 495
NotifyDemo	540	ProgressDialog	257
NotifyMessage	542	QuickContactBadge	198
Now	75, 76	RadioButton	88, 90, 91, 93, 98, 100, 386
NowRedux	75	RadioGroup	88, 90, 93, 98-101
Object	245	RandomAccessFile	428
OnCheckedChangeListener	85, 86, 100	RatingAdapter	167
OnClickListener	67, 68, 228	RatingBar	164, 167, 168, 179
OnDateChangeListener	172	RelativeLayout	93, 104, 105, 107-110, 114, 194, 330, 331, 377
OnDateSetListener	172, 174	RemoteObjectException	517
OnEditorActionListener	374, 375, 408	Resources	305, 413, 450
OnItemSelectedListener	139		

Keyword Index

ResponseHandler	516	StrictForRealz	426-428
RingtonePreference	434	StrictMode	423-427, 500
RotationAsync	272, 274, 275	StrictWrapper	426-428
RotationAwareTask	272, 274, 275	String	167, 215, 226, 227, 267, 288, 300, 302, 431, 450, 482, 516, 533
RowModel	167	System Settings	332
Runnable	258, 262, 264, 265	TabActivity	181, 182, 291, 293
ScrollView	93, 115-118, 127, 128	TabHost	180-183, 293, 294, 339, 340, 380
SecurityException	553	TabHost TabContentFactory	184, 186
SeekBar	178	TabHost TabSpec	186
SensorManager	455	TableLayout	93, 111-114, 122, 127, 378, 437
Service	504, 505, 519, 520, 546	TableRow	111-113
ServiceConnection	508, 509, 524, 532	TabSpec	182, 183
SharedPreferences	428, 432, 433, 443	TabView	191, 292
SimpleCursorAdapter	465	TabWidget	180, 181, 184, 188, 191, 363
SimplePrefsDemo	435, 437	TelephonyManager	588
SitesOverlay	576-578	TextSwitcher	198
SlidingDrawer	193-197	TextView	74, 79-81, 83, 85, 88, 91, 92, 97, 108, 126, 133, 153, 155, 158, 162, 164, 167, 174, 189-191, 197, 209, 255, 270, 271, 316, 372, 596, 598
SoftReference	510	TextWatcher	145, 147
Spanned	300	Thread	256
Spinner	137, 138, 145, 149, 154, 363, 368, 380, 640, 645	TimePicker	171, 172
SQLiteDatabase	458, 460-462	TimePickerDialog	171, 172, 174
SQLiteDatabase CursorFactory	467	Toast	225, 226, 228, 269, 369, 476, 484, 496, 497, 500, 518, 579
SQLiteOpenHelper	458, 460	ToggleButton	198
SQLiteQueryBuilder	463	tools/	16
StackOverflowException	400	Typeface	596
State	532-534	Uri	240, 241, 243, 247, 278, 279, 281, 285, 287, 289, 292, 405, 406, 492, 538, 588
Static	306	VerifyError	404, 408, 427
StaticDemo	155		
StockPreferenceFragment	449-451		

Keyword Index

View	71, 75, 81, 90, 113, 117, 139, 151, 154-159, 161-163, 168, 184, 186, 188, 212, 218, 219, 226, 262, 292, 381, 382, 407-409, 466, 603		
View OnClickListener	81		
ViewAnimator	189		
ViewFlipper	188, 189, 191-193, 198		
ViewGroup	378		
ViewHolder	162-164, 167, 168		
ViewHolderDemo	163		
ViewSwitcher	198		
Void	267-269		
WeakReference	510		
WeatherBinder	524, 525, 528, 529		
WeatherDemo	484, 529, 535		
WeatherListener	524, 525, 528		
WeatherService	524, 528		
WebKit	483, 484		
WebSettings	206		
WebView	199-206, 292, 351, 353, 378, 379, 381, 382, 388-391, 488, 529, 533, 534, 552, 663		
WebViewClient	204, 205		
WebViewFragment	388		
XmlPullParser	305, 307		
Command.....			
adb	615, 616		
adb devices	25, 616		
adb install	616		
adb kill-server	616		
adb logcat	498, 606, 616		
adb pull	468, 607, 616		
adb push	469, 607, 616		
adb shell	468, 608, 616		
adb start-server	616		
android	9, 54		
android create project	37, 38, 280, 301		
android list targets	31		
android update project -p	xxviii		
ant	38, 40		
ant -version	16		
ant clean install	68, 648		
ant jarcore	473		
ddms	604		
hierarchyviewer	400, 599		
jarsigner	571		
keytool	571		
pdftk * pdf cat output combined pdf	xxiv		
sqlite3	468		
sudo service udev reload	26		
zipalign	40		
Constant.....			
ACCESS_COARSE_LOCATION	562		
ACCESS_FINE_LOCATION	562		
ACTION_EDIT	278		
ACTION_PICK	278, 288		
ACTION_VIEW	278, 287		
ALTERNATIVE	279		
DEFAULT	279		
DELETE	462, 463		
END_DOCUMENT	305		
END_TAG	305		

Keyword Index

GET	482	addPreferencesFromResource()	435, 448-451, 453
HORIZONTAL	94	addProximityAlert()	566
INSERT	457, 462, 463	addSubMenu()	211
INTEGER	457	addTab()	183, 186
LARGER	207	addWord()	374, 375
LAUNCHER	279, 281	afterTextChanged()	147
LENGTH_LONG	226	animateClose()	196
LENGTH_SHORT	226	animateOpen()	196
MAIN	281	animateToggle()	196
NULL	462	apply()	432
PERMISSION_DENIED	555	applyFormat()	302
PERMISSION_GRANTED	555	attach()	274
POST	482	beforeTextChanged()	147
R	75	bindService()	505, 508, 509, 511
RESULT_CANCELED	288	bindView()	466
RESULT_FIRST_USER	288	boundCenterBottom()	577
RESULT_OK	288	buildForecasts()	484
SELECT	457, 463	cancel()	538
SMALLEST	207	cancelAll()	538
START_TAG	305, 307	canGoBack()	203
TEXT	305	canGoBackOrForward()	204
UPDATE	462, 463	canGoForward()	203
VERTICAL	94	check()	88, 90
WHERE	463, 464	checkCallingPermission()	555
_id	461	chooseDate()	174
Method.....		chooseTime()	174
add()	210, 211, 216, 217, 375, 576	clear()	432, 633
addEventListener()	655	clearCache()	204
addMenu()	211	clearCheck()	88

Keyword Index

clearHistory()	204	getAddActionView()	409
close()	196, 417, 429, 460, 465	getAltitude()	564
commit()	432	getApplicationContext()	509, 523
create()	227	getArguments()	450
createDatabase()	468	getAsInteger()	462
createFromAsset()	596	getAssets()	596
createFromFile()	596	getAsString()	462
createItem()	577	getAttributeCount()	307
createPendingResult()	511	getAttributeName()	307
createTabContent()	184	getBearing()	564
delete()	462, 463	getBestProvider()	563
detach()	274	getBoolean()	432
doInBackground()	264, 265, 267-269, 274, 275	getBroadcast()	565
doTheDownload()	517	getBroadcast()	539
edit()	432	getCallState()	588
enableDefaults()	424	getCheckedItemPositions()	137
enablePersistentSelection()	388	getCheckedRadioButtonId()	88
enqueue()	491, 493	getColumnIndex()	465
execSQL()	460-463	getColumnNames()	465
execute()	263, 269, 482	getController()	574
findFragmentById()	394	getCount()	465
findViewById()	75, 76, 91, 159, 161-163, 181, 183, 373, 374, 413, 574	getData()	241, 516
finish()	233, 241	getDefaultSharedPreferences()	432, 433
from()	383	getExternalFilesDir()	422
fsync()	428, 429	getExternalStorageDirectory()	422
generatePage()	485	getExternalStoragePublicDirectory()	422, 492
get()	462	getExternalStorageState()	422
getActionView()	373, 376, 408	getFilesDir()	421
getActivity()	383, 539	getForecast()	523, 525
		getFragmentManager()	394

Keyword Index

getIdentifier()	450, 451	getSupportFragmentManager()	394
getInt()	465	getSystemAvailableFeatures()	674
getItem()	633	getSystemService()	490, 491
getItemId()	216	getTag()	162-164, 167
getLastKnownPosition()	563	getText()	300
getLastNonConfigurationInstance()	247, 274, 534	getView()	154, 155, 159-161, 163, 167, 382, 451, 466
getLatitude()	483	getWritableDatabase()	460
getLayoutInflater()	158, 383	getXml()	305
getListView()	135	goBack()	203
getLongitude()	483	goBackOrForward()	203, 204
getMeMyCurrentLocationNow()	564	goForward()	203
getMenuInfo()	212, 218	handleError()	528
getNetworkType()	588	handleMessage()	259, 260, 512
getOverlays()	576	hasAltitude()	564
getPackageName()	450	hasBearing()	564
getParent()	91	hasSpeed()	564
getPhoneType()	588	hasSystemFeature()	673
getPreferences()	431, 432	hideSoftInputFromWindow()	129
getProgress()	179, 257	incrementProgressBy()	257
getProviders()	563	init()	426, 427
getReadableDatabase()	460	initAdapter()	215, 217
getResources()	413, 450	insert()	460, 462
getRootView()	91	isAfterLast()	465
getSettings()	206	isChecked()	85, 88
getSharedPreferences()	431, 432	isConfigurationChanging	535
getSpeed()	564	isEnabled()	91
getString()	299, 302, 465	isFinishing()	534
getStringArray()	311	isFocused()	91
getSubscriberId()	588	isRouteDisplayed()	573, 574
		key()	633

Keyword Index

length()	633	onCreate()	67, 68, 74, 75, 90, 99, 200, 210, 215, 232-235, 243, 244, 256, 274, 275, 302, 373, 380, 382, 383, 394, 396, 416, 424, 426, 427, 438, 449, 458, 460, 461, 484, 491, 505, 509, 516, 517, 520, 522, 525, 529, 534, 543, 546, 584, 647, 665
loadData()	202	onCreateContextMenu()	212, 217, 222
loadHeadersFromResource()	448, 449	onCreateOptionsMenu()	210, 211, 215, 222, 369, 373, 380, 407, 408
loadTime()	205	onCreatePanelMenu()	211
loadUrl()	200, 202, 382, 652	onCreateView()	381, 382, 583
lock()	196	onDestroy()	233, 382, 484, 505, 509, 516, 520, 525, 529, 534
makeText()	226	onDeviceReady()	655, 656
Menu#setGroupCheckable()	211	onDowngrade()	461
MenuItem#setCheckable()	211	onHandleIntent()	516, 517
mkdirs()	492	onListItemClick()	134, 167, 256, 383, 388, 393, 397, 465
moveToFirst()	465	onLoad()	655, 656
moveToNext()	465	onLoadHeaders()	449
newCursor()	467	onLocationChanged()	565
newInstance()	487	onOpen()	460
newTabSpec()	182, 183	onOptionsItemSelected()	210, 211, 213, 216, 222, 369, 380
newView()	466	onPageStarted()	204
next()	305	onPause()	234, 283, 382, 419, 505, 579
notify()	538, 546	onPostExecute()	265, 268, 275, 528
notifyMe()	542	onPreExecute()	265
obtainMessage()	258, 259	onPrepareOptionsMenu()	210
onActivityCreated()	383, 396, 584	onProgressUpdate()	265, 267, 268
onActivityResult()	241, 287, 288, 511	onRatingChanged()	167
onBind()	505, 508, 520, 529	onReceive()	282
onCheckedChanged()	86, 100	onReceivedHttpAuthRequest()	204
onClick()	68, 256	onRestart()	233
onConfigurationChanged()	247, 250, 251	onRestoreInstanceState()	235, 396
onContextItemSelected()	212, 222		
onContextMenuSelected()	218		
onCountrySelected()	388, 393, 395		

Keyword Index

onResume()	233, 234, 282, 382, 419, 438, 483, 505, 579	reload()	203
onRetainNonConfigurationInstance()	247, 253, 274, 275, 396, 397, 509, 523, 524, 533, 535	remove()	432
onSaveInstanceState()	233, 235, 242, 243, 253, 396	removeItem()	633
onServiceConnected()	508	removeProximityAlert()	566
onServiceDisconnected()	509	removeUpdates()	565
onStart()	233, 261, 382	requery()	465
onStartCommand()	505, 507, 520	requestFocus()	91
onStop()	233, 261, 382	requestLocationUpdates()	564, 565
onTap()	578	restoreMe()	243, 244, 247
onTextChanged()	147	runOnUiThread()	262
onTooManyRedirects()	204	send()	511
onUpgrade()	458, 460, 461	sendBroadcast()	510, 555
open()	196	sendEmptyMessage()	259
openFileInput()	417, 419, 421	sendMessage()	258
openFileOuptut()	421	sendMessageAtFrontOfQueue()	258
openFileOutput()	417, 419, 421	sendMessageAtTime()	258
openRawResource()	413	sendMessageDelayed()	259
play()	520, 547	set()	476
populate()	577	setAccuracy()	563
post()	262	setAdapter()	133, 138, 141, 145
postDelayed()	262	setAllowedNetworkTypes()	492
publishProgress()	265, 267, 268	setAllowedOverRoaming()	492
query()	463, 464, 492, 493	setAlphabeticShortcut()	211
queryWithFactory()	467	setAltitudeRequired()	563
rawQuery()	463	setCellRenderer()	132
rawQueryWithFactory()	467	setCenter()	575
registerForContextMenu()	212	setChecked()	85, 90
registerReceiver()	282, 510	setChoiceMode()	135
		setColumnCollapsed()	114
		setColumnShrinkable()	114

Keyword Index

setColumnStretchable()	114	setNegativeButton()	227
setContent()	182-184	setNeutralButton()	227
setContentView()	67, 75, 91, 394, 647	setNumericShortcut()	211
setCostAllowed()	563	setOnClickListener()	67
setCurrentTab()	183	setOnEditorActionListener()	126, 374
setDefaultFontSize()	207	setOnItemSelectedListener()	133, 138, 141
setDescription()	492	setOnSeekBarChangeListener()	179
setDestinationInExternalPublicDir()	492	setOrientation()	94
setDropDownViewResource()	138	setPadding()	90
setDuration()	226	setPositiveButton()	227
setEnabled()	91, 221	setProgress()	257
setFantasyFontFamily()	206	setQwertyMode()	211
setForeground()	546	setResult()	288, 511
setGravity()	96	setTag()	162-164, 167
setGroupCheckable()	210	setText()	68, 255
setGroupEnabled()	221	setTextColor()	91
setGroupVisible()	221	setTextSize()	207
setHasOptionsMenu()	380	setTitle()	227, 492
setIcon()	227	setTypeface()	72, 596
setIndeterminate()	257	setup()	181-183
setIndicator()	182, 183	setUserAgent()	207
setItem()	633	setView()	226
setItemChecked()	137	setVisible()	221
setJavaScriptCanOpenWindowsAutomatically())	207	setVisibleInDownloadsUi()	500
setJavaScriptEnabled()	207	setWebViewClient()	204
setLatestEventInfo()	539, 542	setZoom()	575
setListAdapter()	134, 383	shouldOverrideUrlLoading()	204, 205
setMax()	179, 257, 261	show()	226-228
setMessage()	227	showMe()	289
		showNext()	189

Keyword Index

size()	577	android collapseColumns	114
start()	177	android columnWidth	141
startActivity() 240, 241, 287, 397, 451, 506, 588, 591		android completionThreshold	145
startActivityForResult() 240-242, 287, 288, 511		android digits	83
startDownload()	491	android drawSelectorOnTop	138, 149
startForeground() 520, 546, 547		android horizontalSpacing	141
startPlayer()	522	android id 73, 74, 88, 105, 181, 182	
startService() 505-508, 511, 514, 516, 517, 519, 520, 522 stop() 177, 520, 547		android label	42
stopForeground() 546-548		android layout_above	106
stopPlayer()	522	android layout_alignBaseline	107
stopSelf() 508		android layout_alignBottom	106
stopService() 507, 509, 522		android layout_alignLeft	106
switch() 211		android layout_alignParentBottom	105
toggle() 85, 88, 196		android layout_alignParentLeft	105
toggleSatellite() 580		android layout_alignParentRight	105
toString() 132		android layout_alignParentTop	105
unbindService() 508, 509		android layout_alignRight	107
unlock() 196		android layout_alignTop	106, 107
unregisterReceiver() 283		android layout_below	106
update() 462, 463		android layout_centerHorizontal	105
updateForecast() 483, 528		android layout_centerInParent	105
updateLabel() 174		android layout_centerVertical	105
updateTime() 67, 68		android layout_column	112
valueOf() 92		android layout_gravity	96
		android layout_height	73, 95
		android layout_span	112
		android layout_toLeftOf	106
		android layout_toRightOf	106
		android layout_weight	95
		android layout_width	73, 95, 98
Property.			
android autoText	83		
android capitalize	83		

Keyword Index

android manifest	41	android spacing	149
android name	42, 505, 552	android spinnerSelector	149
android nextFocusDown	90	android src	82
android nextFocusLeft	90	android stretchColumns	113
android nextFocusRight	90	android stretchMode	141
android nextFocusUp	90	android text	73, 79
android numColumns	141	android textColor	80, 85
android orientation	94	android textStyle	79, 83
android permission	506, 554	android typeface	79
android shrinkColumns	114	android verticalSpacing	141
android singleLine	83	android visibility	90