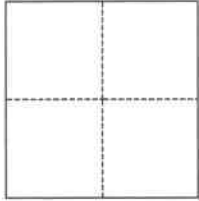

CORNER RECORD

Agency Index BK 150 PG 90Document Number CR 16382City of SAN LEANDRO County of ALAMEDA, CaliforniaBrief Legal Description MONUMENT AT INTERSECTION OF 163RD AVE & MAUBERT AVE**CORNER TYPE**

- | | |
|--|---|
| <input type="checkbox"/> Government Corner | <input checked="" type="checkbox"/> Control |
| <input type="checkbox"/> Meander | <input type="checkbox"/> Property |
| <input type="checkbox"/> Rancho | <input type="checkbox"/> Other |

Date of Survey November 11, 2022**COORDINATES (Optional)**

N. _____ E. _____

Elevation _____

Units ☐ Metric ☒ U.S. Survey Foot

Horizontal Datum _____

Zone _____ Epoch Date _____

Vertical Datum _____

☐ Complies with Public Resources Code §§8801-8819☐ Complies with Public Resources Code §§8890-8902PLS Act Ref.: ☐ 8765(d) ☒ 8771 ☐ 8773 ☐ Other:

Corner/ Monument:	<input checked="" type="checkbox"/> Left as found	<input type="checkbox"/> Established	<input type="checkbox"/> Rebuilt	<input checked="" type="checkbox"/> Pre-Construction
	<input type="checkbox"/> Found and tagged	<input type="checkbox"/> Reestablished	<input checked="" type="checkbox"/> Referenced	<input type="checkbox"/> Post-Construction

Narrative of corner identified and monument as found, set, reset, replaced, or removed:

☒ See sheet #2 for description(s):**SURVEYOR'S STATEMENT**

This Corner Record was prepared by me or under my direction in conformance with

the Professional Land Surveyors' Act on November 28, 2022Signed [Signature] P.L.S. or R.C.E. No. 5254**COUNTY SURVEYOR'S STATEMENT**

This Corner Record was received _____

and examined and filed 1-19-2023Signed D. Ian Wilson P.L.S. or R.C.E. No. 7010Title ALAMEDA COUNTY SURVEYOR

County Surveyor's Comment



LEGEND

STREET ADDRESS

APN ASSESSOR'S PARCEL NUMBER

HC HANDICAP RAMP

⊙ FOUND SURVEY MONUMENT (1/8"
PIN IN CONCRETE 17" BELOW GRADE
IN WELL)

✕ CUT CROSS SET AS DISPLAYED



SCALE: 1" = 20'

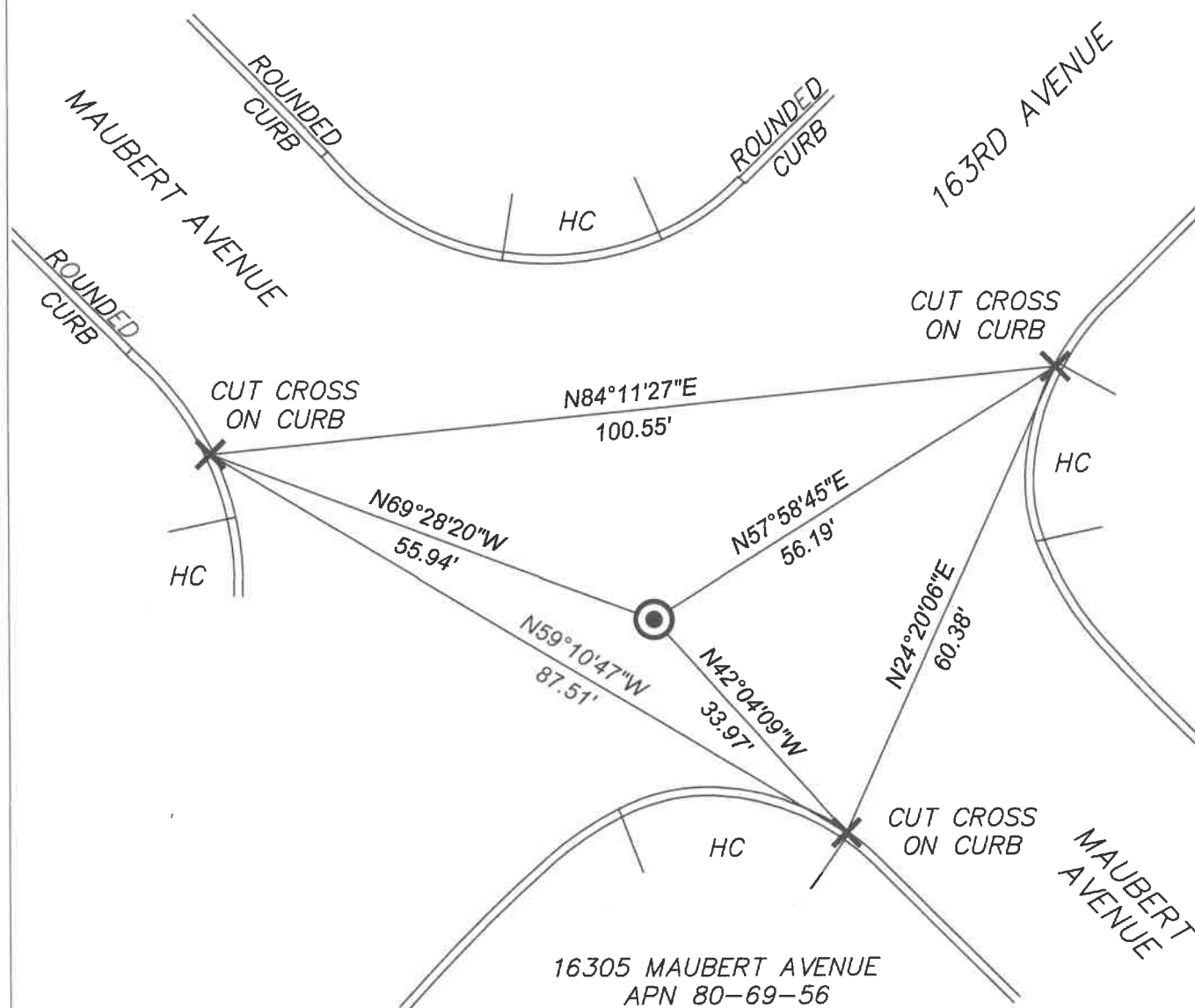

22-339 SHEET C-82B